

Volume 10

**SUICIDE** RESEARCH:  
SELECTED READINGS

E. Barker, A. Novic, H. Houweling,  
S. McPhedran and D. De Leo

May 2013 — October 2013

Australian Institute for Suicide Research and Prevention

# **SUICIDE** RESEARCH: SELECTED READINGS

## **Volume 10**

May 2013 — October 2013

E. Barker, A. Novic, H. Houweling, S. McPhedran, D. De Leo

Australian Institute for Suicide Research and Prevention



WHO Collaborating Centre for  
Research and Training in Suicide Prevention

National Centre of Excellence in Suicide Prevention

First published in 2013  
Australian Academic Press  
18 Victor Russell Drive,  
Samford QLD 4520, Australia  
Australia

[www.australianacademicpress.com.au](http://www.australianacademicpress.com.au)

Copyright for the Introduction and Comments sections is held by the Australian Institute for Suicide Research and Prevention, 2013.

Copyright in all abstracts is retained by the current rights holder.

Apart from any use as permitted under the *Copyright Act, 1968*, no part may be reproduced without prior permission from the Australian Institute for Suicide Research and Prevention.

ISBN: 9781922117236

Book and cover design by Maria Biaggini — The Letter Tree.

# Contents

<b>Foreword</b> .....	vii
<b>Acknowledgments</b> .....	viii
<b>Introduction</b>	
Context .....	1
Methodology .....	2
<b>Key articles</b>	
Andrews et al, 2013. Predictors of continuation and cessation of nonsuicidal self-injury .....	8
Austin et al, 2013. Suicide and fatal single occupant motor vehicle collisions .....	10
Bryan et al, 2013. Repetitive traumatic brain injury, psychological symptoms, and suicide risk in a clinical sample of deployed military personnel .....	12
Chang et al, 2013. Impact of 2008 global economic crisis on suicide: Time trend study in 54 countries.....	14
Comans et al, 2013. Cost effectiveness of a community-based crisis intervention program for people bereaved by suicide .....	16
De Leo et al, 2013. Contacts with health professionals before suicide: Missed opportunities for prevention? .....	18
De Leo et al, 2013. Suicides in older adults: A case-control psychological autopsy study in Australia .....	20
De Leo et al, 2013. The WHO START study: Suicidal behaviours across different areas of the world .....	22
Dombrovski et al, 2013. Reward signals, attempted suicide, and impulsivity in late-life depression .....	24
Geoffroy et al, 2013. Prenatal and childhood antecedents of suicide: 50-year follow-up of the 1958 British birth cohort study .....	26
Humber et al, 2013. Anger as a predictor of psychological distress and self-harm ideation in inmates: A structured self-assessment diary study .....	28

Ilgen et al, 2013. Noncancer pain conditions and risk of suicide.....	30
Law et al, 2013. Seasonal differences in the day-of-the-week pattern of suicide in Queensland, Australia .....	32
Machlin et al, 2013. Which suicides are reported in the media – And what makes them “newsworthy”?.....	33
McPhedran et al, 2013. Miseries suffered, unvoiced, unknown? Communication of suicidal intent by men in “rural” Queensland, Australia .....	36
Moody et al, 2013. Suicide protective factors among Trans adults .....	38
Olfson et al, 2013. Emergency department recognition of mental disorders and short-term outcome of deliberate self-harm .....	40
Page et al, 2013. The role of under-employment and unemployment in recent birth cohort effects in Australian suicide .....	42
Panagioti et al, 2013. A model of suicidal behavior in posttraumatic stress disorder (PTSD): The mediating role of defeat and entrapment ..	44
Pluck et al, 2013. Self-harm and homeless adults .....	46
Reynders et al, 2013. Attitudes and stigma in relation to help-seeking intentions for psychological problems in low and high suicide rate regions .....	48
Roths at al, 2013. Patient suicide: The experience of Flemish psychiatrists .....	50
Rowe et al, 2013. The relationship between negative life events and suicidal behavior.....	52
Sareen et al, 2013. Gatekeeper training for suicide prevention in first nations community members: A randomized controlled trial .....	54
Tucker et al, 2013. Rumination and suicidal ideation. The moderating roles of hope and optimism .....	56
Wagner et al, 2013. Internet-based versus face-to-face cognitive-behavioral intervention for depression: A randomized controlled non-inferiority trial .....	58
<b>Recommended readings .....</b>	<b>63</b>

## Citation list

Fatal suicidal behaviour:

Epidemiology .....	125
Risk and protective factors .....	133
Prevention .....	144
Postvention and bereavement .....	148

Non-fatal suicidal behaviour:

Epidemiology .....	150
Risk and protective factors .....	156
Prevention .....	183
Care and support .....	184
Case reports .....	192
Miscellaneous.....	198



# Foreword

This volume contains quotations from internationally peer-reviewed suicide research published during the semester May 2013 – October 2013; it is the tenth of a series produced biannually by our Institute with the aim of assisting the Commonwealth Department of Health in being constantly updated on new evidences from the scientific community. Compared to previous volumes, an increased number of examined materials have to be referred. In fact, during the current semester, the number of articles scrutinised has been the highest yet, with a progression that testifies a remarkably growing interest from scholars for the field of suicide research (718 articles for the first, 757 for the second, 892 for the third, 1,121 for the fourth, 1,276 for the fifth, 1,472 for the sixth, 1,515 for the seventh, 1,743 for the eighth, 1,751 for the ninth and 1,760 in the present volume).

As usual, the initial section of the volume collects a number of publications that could have particular relevance for the Australian people in terms of potential applicability. These publications are accompanied by a short comment from us, and an explanation of the motives that justify why we have considered of interest the implementation of studies' findings in the Australian context. An introductory part provides the rationale and the methodology followed in the identification of papers.

The central part of the volume represents a selection of research articles of particular significance; their abstracts are reported *in extenso*, underlining our invitation at reading those papers in full text: they represent a remarkable advancement of suicide research knowledge.

The last section reports all items retrievable from major electronic databases. We have catalogued them on the basis of their prevailing reference to fatal and non-fatal suicidal behaviours, with various sub-headings (e.g. epidemiology, risk factors, etc). The deriving list guarantees a level of completeness superior to any individual system; it can constitute a useful tool for all those interested in a quick update of what is most recently published on the topic.

Our intent was to make suicide research more approachable to non-specialists, and in the meantime provide an opportunity for a *vademecum* of quotations credible also at the professional level. A compilation such as the one that we provide here is not easily obtainable from usual sources and can save a considerable amount of time to readers. We believe that our effort in this direction may be an appropriate interpretation of one of the technical support roles to the Government that the new status of National Centre of Excellence in Suicide Prevention — which has deeply honoured our commitment — entails for us.

The significant growth of our centre, the Australian Institute for Suicide Research and Prevention, and its influential function, both nationally and internationally, in the fight against suicide, could not happen without the constant support of Queensland Health and Griffith University. We hope that our passionate dedication to the cause of suicide prevention may compensate their continuing trust in our work.

Diego De Leo, DSc

*Director, Australian Institute for Suicide Research and Prevention*



# Acknowledgments

This report has been produced by the Australian Institute for Suicide Research and Prevention, WHO Collaborating Centre for Research and Training in Suicide Prevention and National Centre of Excellence in Suicide Prevention. The assistance of the Commonwealth Department of Health in the funding of this report is gratefully acknowledged.

# Introduction

## Context

Suicide places a substantial burden on individuals, communities and society in terms of emotional, economic and health care costs. In Australia, about 2000 people die from suicide every year, a death rate well in excess of transport-related mortality. At the time of preparing this volume, the latest available statistics released by the Australian Bureau of Statistics<sup>1</sup> indicated that, in 2011, 2,273 deaths by suicide were registered in Australia, representing an age-standardized rate of 9.9 per 100,000.

Further, a study on mortality in Australia for the years 1997–2001 found that suicide was the leading cause of avoidable mortality in the 25–44 year age group, for both males (29.5%) and females (16.7%), while in the age group 15–24 suicide accounted for almost a third of deaths due to avoidable mortality<sup>2</sup>. In 2003, self-inflicted injuries were responsible for 27% of the total injury burden in Australia, leading to an estimated 49,379 years of life lost (YLL) due to premature mortality, with the greatest burdens observed in men aged 25–64<sup>3</sup>.

Despite the estimated mortality, the prevalence of suicide and self-harming behaviour in particular remains difficult to gauge due to the often secretive nature of these acts. Indeed, ABS has acknowledged the difficulties in obtaining reliable data for suicides in the past few years<sup>4,5</sup>. Without a clear understanding of the scope of suicidal behaviours and the range of interventions available, the opportunity to implement effective initiatives is reduced. Further, it is important that suicide prevention policies are developed on the foundation of evidence-based empirical research, especially as the quality and validity of the available information may be misleading or inaccurate. Additionally, the social and economic impact of suicide underlines the importance of appropriate research-based prevention strategies, addressing not only significant direct costs on health system and lost productivity, but also the emotional suffering for families and communities.

The Australian Institute for Suicide Research and Prevention (AISRAP) has, through the years, gained an international reputation as one of the leading research institutions in the field of suicide prevention. The most important recognition came via the designation as a World Health Organization (WHO) Collaborating Centre in 2005. In 2008, the Commonwealth Department of Health appointed AISRAP as the National Centre of Excellence in Suicide Prevention. This latter recognition awards not only many years of high-quality research, but also of fruitful cooperation between the Institute and several different governmental agencies. The new role given to AISRAP will translate into an even deeper commitment to the cause of suicide prevention amongst community members of Australia.

As part of this initiative, AISRAP is committed to the creation of a databank of the recent scientific literature documenting the nature and extent of suicidal and self-harming behaviour and recommended practices in preventing and responding to these behaviours. The key output for the project is a critical bi-annual review of the national and international literature outlining recent advances and promising developments in research in suicide prevention, particularly where this can help to inform national activities. This task is not aimed at providing a critique of new researches, but rather at drawing attention to investigations that may have particular relevance to the Australian context. In doing so, we are committed to a user-friendly language, in order to render research outcomes and their interpretation accessible also to a non-expert audience.

In summary, these reviews serve three primary purposes:

1. To inform future State and Commonwealth suicide prevention policies;
2. To assist in the improvement of existing initiatives, and the development of new and innovative Australian projects for the prevention of suicidal and self-harming behaviours within the context of the Living is for Everyone (LIFE) Framework (2008);
3. To provide directions for Australian research priorities in suicidology.

The review is presented in three sections. The first contains a selection of the best articles published in the last six months internationally. For each article identified by us (see the method of choosing articles described below), the original abstract is accompanied by a brief comment explaining why we thought the study was providing an important contribution to research and why we considered its possible applicability to Australia. The second section presents the abstracts of the most relevant literature — following our criteria - collected between May 2013 and October 2013; while the final section presents a list of citations of all literature published over this time-period.

## Methodology

The literature search was conducted in four phases.

### Phase 1

Phase 1 consisted of weekly searches of the academic literature performed from May 2013 to October 2013. To ensure thorough coverage of the available published research, the literature was sourced using several scientific electronic databases including: Pubmed, Proquest, Scopus, Safetylit and Web of Knowledge, using the following key words: *suicide OR suicidal OR self-harm OR self-injury OR parasuicide*.

Results from the weekly searches were downloaded and combined into one database (deleting duplicates).

Specific inclusion criteria for Phase 1 included:

- Timeliness: the article was published (either electronically or in hard-copy) between May 2013 and October 2013.
- Relevance: the article explicitly referred to fatal and/or non-fatal suicidal behaviour and related issues and/or interventions directly targeted at preventing/treating these behaviours.

- The article was written in English.

Articles about euthanasia, assisted suicide, suicide terrorist attacks, and/or book reviews, abstracts and conference presentations were excluded.

Also, articles that have been published in electronic versions (ahead of print) and therefore included in the previous volume (Volumes 1 to 9 of *Suicide Research: Selected Readings*) were excluded to avoid duplication.

## Phase 2

Following an initial reading of the abstracts (retrieved in Phase 1), the list of articles was refined down to the most relevant literature. In Phase 2 articles were only included if they were published in an international, peer-reviewed journal.

In Phase 2, articles were excluded when they:

- were not particularly instructive or original
- were of a descriptive nature (e.g. a case-report)
- consisted of historical/philosophical content
- were a description of surgical reconstruction/treatment of self-inflicted injuries
- concerned biological and/or genetic interpretations of suicidal behaviour, the results of which could not be easily adoptable in the context of the LIFE Framework.

In order to minimise the potential for biased evaluations, two researchers working independently read through the full text of all articles selected to create a list of most relevant papers. This process was then duplicated by a third researcher for any articles on which consensus could not be reached.

The strength and quality of the research evidence was evaluated, based on the *Critical Appraisal Skills Programme (CASP) Appraisal Tools* published by the Public Health Resource Unit, England (2006). These tools, publically available online, consist of checklists for critically appraising systematic reviews, randomized controlled trials (RCT), qualitative research, economic evaluation studies, cohort studies, diagnostic test studies and case control studies.

## Phase 3

One of the aims of this review was to identify research that is both evidence-based and of potential relevance to the Australian context. Thus, the final stage of applied methodology focused on research conducted in countries with populations or health systems sufficiently comparable to Australia. Only articles in which the full-text was available were considered. It is important to note that failure of an article to be selected for inclusion in Phase 3 does not entail any negative judgment on its 'objective' quality.

Specific inclusion criteria for Phase 3 included:

- applicability to Australia
- the paper met all criteria for scientificity (i.e., the methodology was considered sound)
- the paper represented a particularly compelling addition to the literature, which would be likely to stimulate suicide prevention initiatives and research

- inevitably, an important aspect was the importance of the journal in which the paper was published (because of the high standards that have to be met in order to obtain publication in that specific journal); priority was given to papers published in high impact factor journals
- particular attention has been paid to widen the literature horizon to include sociological and anthropological research that may have particular relevance to the Australian context.

After a thorough reading of these articles ('Key articles' for the considered timeframe), a written comment was produced for each article detailing:

- methodological strengths and weaknesses (e.g., sample size, validity of measurement instruments, appropriateness of analysis performed)
- practical implications of the research results to the Australian context
- suggestions for integrating research findings within the domains of the LIFE framework suicide prevention activities.

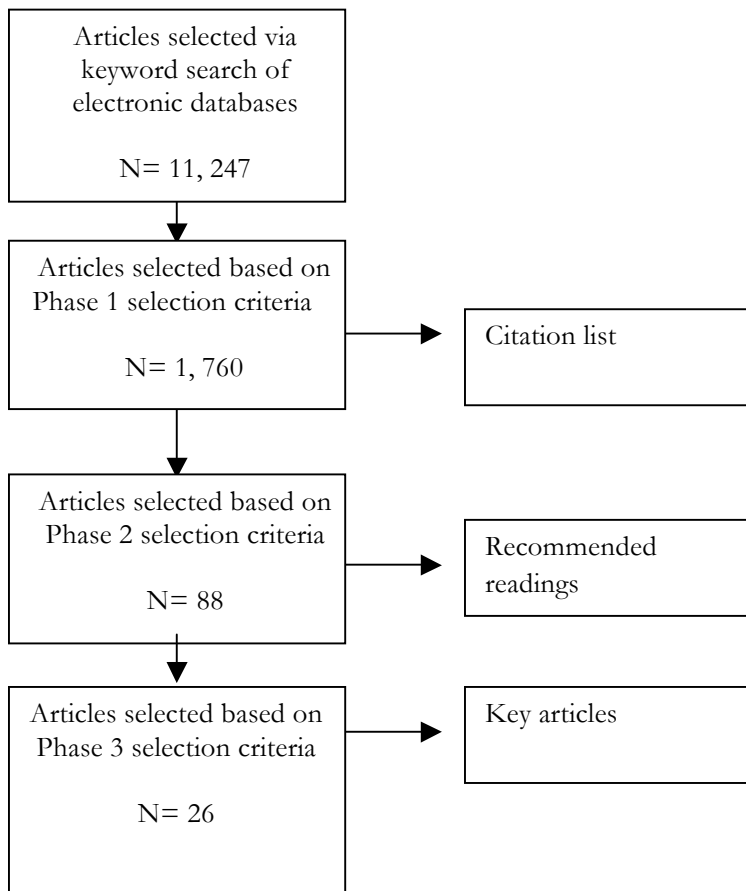

**Figure 1**

## Phase 4

In the final phase of the search procedure all articles were divided into the following classifications:

- *Fatal suicidal behaviour* (epidemiology, risk and protective factors, prevention, post-vention and bereavement)
- *Non-fatal suicidal/self-harming behaviours* (epidemiology, risk and protective factors, prevention, care and support)
- *Case reports* include reports of fatal and non-fatal suicidal behaviours
- *Miscellaneous* includes all research articles that could not be classified into any other category.

Allocation to these categories was not always straightforward, and where papers spanned more than one area, consensus of the research team determined which domain the article would be placed in. Within each section of the report (i.e., Key articles, Recommended readings, Citation list) articles are presented in alphabetical order by author.

## Endnotes

- 1 Australian Bureau of Statistics (2011). *Causes of Death, Australia, 2009, Suicides*. Cat. No. 3303.0. ABS: Canberra.
- 2 Page A, Tobias M, Glover J, Wright C, Hetzel D, Fisher E (2006). *Australian and New Zealand Atlas of avoidable mortality*. Public Health Information Development Unit, University of Adelaide: Adelaide.
- 3 Begg S, Vos T, Barker B, Stevenson C, Stanley L, Lopez A (2007). *The burden of disease and injury in Australia 2003*. Australian Institute for Health and Welfare, Canberra.
- 4 Australian Bureau of Statistics (2009). *Causes of Death, Australia, 2007*, Technical Note 1, Cat. No. 3303.0. ABS: Canberra.
- 5 Australian Bureau of Statistics (2009c). *Causes of Death, Australia, 2007, Explanatory Notes*. Cat. No. 3303.0. ABS: Canberra.



# Key Articles



# Predictors of continuation and cessation of nonsuicidal self-injury

Andrews T, Martin G, Hasking P, Page A (Australia)

*Journal of Adolescent Health* 53, 40-46, 2013

**Purpose:** This paper reports the first prospective study of risk factors for continuation of nonsuicidal self-injury (NSSI) during adolescence.

**Methods:** We examined whether NSSI became more severe among those continuing to self-injure 1 year later, as well as characteristics and predictors of continuation, relative to cessation, drawn from a sample of 1,973 community-based adolescents from five states in Australia. Multiple sociodemographic and psychosocial factors were assessed in a series of sequential logistic regressions.

**Results:** Of those reporting NSSI at follow-up (12% total sample), 4.1% (95% CI: 3.3%-5.0%; n = 80) continued from baseline and an additional 4.1% had stopped this behavior by follow-up (95% CI: 3.3%-5.1%, n = 81; 3.8% new cases). Frequency, potential lethality and number of methods of NSSI increased among adolescents continuing to self-injure. These individuals also had overall higher frequency and more serious wounds compared with those who had stopped self-injuring, possibly providing parameters to differentiate these groups. Continuation of NSSI was associated with higher frequency (OR = 1.06; 95% CI = .99-1.13, p = .08), lower cognitive reappraisal (OR = .86; 95% CI = .78-.95, p = .004) and higher emotional suppression (OR = 1.10; 95% CI = .98-1.22, p = .09) relative to cessation at T1.

**Conclusions:** These findings may assist to better identify young people more likely to continue self-injuring and also highlight potentially modifiable factors to inform early intervention initiatives.

## Comment

**Main findings:** Nonsuicidal self-injury (NSSI) has been associated with suicidal behaviour and psychosocial dysfunction<sup>1</sup>. Understanding the role of emotion regulation, social support and self-esteem in the continuation of NSSI may provide useful clinical information<sup>2</sup>. The authors explored sociodemographic and psychosocial factors that may be associated with continued NSSI relative to cessation of NSSI, as well as characteristics of NSSI behaviour such as severity and frequency. Adolescents from 41 schools across Australia participated in the study. At baseline (time 1) 2,640 students completed relevant measures (NSSI, sociodemographic factors, psychological distress, emotion regulation, coping, social support, and self-esteem) with 1,973 students returning for follow-up (time 2). Participants were categorised based on their responses to the NSSI measure. The two groups consisted of those reporting NSSI at baseline and follow-up (continuation) and those with a previous history of NSSI who had not self-injured for at least 12 months by follow-up (cessation). Those who had never engaged in NSSI were excluded from analyses (n = 1,686).

At baseline, the severity indicators of frequency and lethality were more prominent among participants within the continuation group. Frequency, lethality, and number of methods increased significantly over the 12-month period among adolescents who continued to self-injure. Those continuing to self-injure also engaged in more NSSI acts and were more likely to require first aid treatment. The main form of NSSI in the continuation group was cutting (78%), followed by self-battery (13.3%), burning (8.4%), and scratching (7.2%). A similar pattern of method-use was observed in the cessation group, except for the method of burning (1.2%). There was no observed relationship between sociodemographic variables and NSSI continuation, relative to cessation. However, low cognitive reappraisal (i.e., changing the way situations are assessed) and greater emotional suppression (i.e. poor emotion regulation) were related to the maintenance of NSSI behaviour.

**Implications:** Emotion regulation may be an important influence on NSSI behaviour. Individuals with a greater capacity to regulate their emotions may be less likely to continue engaging in NSSI. However, in the absence of such protective factors, individuals may be more likely to continue with NSSI behaviours, with potential increases in frequency and severity. Interventions for adolescents with NSSI may benefit from a focus on enhancing emotion regulation capacity, as well as providing adolescents with cognitive strategies that enable them to more effectively respond to stressful situations.

## Endnotes

1. Nock MK, Joiner TE, Gordon KH, Lloyd-Richardson E, Prinstein MJ (2006). Non-suicidal self-injury among adolescents: Diagnostic correlates and relation to suicide attempts. *Psychiatry Research* 144, 65-72.
2. Taylor SE, Stanton AL (2007). Coping resources, coping processes and mental health. *Annual Review of Clinical Psychology* 3, 337-401.

## Suicide and fatal single occupant motor vehicle collisions

Austin AE, van den Huvel C, Byard R (Australia)

*Australian Journal of Forensic Sciences* 45, 43-48, 2013

---

Factors that influence choice of methods of suicide include availability of the material or device that is being used. Certain drivers utilise motor vehicles to deliberately self-harm, although ascertaining what percentage of these deaths were intentional is difficult. The files of Forensic Science South Australia in Adelaide, Australia were examined over a 5-year period from January 2005 to December 2009 for cases of fatal single occupant, single motor vehicle collisions involving impacts with trees, and for comparison, all cases of suicide. Tree impacts were selected as these represented the largest group of clearly defined single motor vehicle and solid object impacts. A total of 73 cases were identified, with those aged 17–24 years accounting for the highest proportion of deaths, compared with suicide victims who were predominately aged 25–39 years. Suicides showed little seasonal variation in incidence whereas more fatal collisions occurred in winter. A significant number of the drivers had ingested alcohol. The lack of a seasonal similarity in the occurrence of fatal collisions and suicides, and differences in the most common ages would be supportive of these groups being aetiologically different. Other factors in favour of these crashes not being intentional include intoxication and winter conditions.

### Comment

*Main findings:* The current study aimed to determine the demographic profile of suicide cases that occurred by single motor vehicle collision with a fixed object, and compare that to the demographic profile of all suicide cases occurring in South Australia, for the period January 2005 to December 2009. Data were gathered via a manual and electronic search within the Forensic Science South Australia pathology and medico-legal autopsy record databases of all suicide cases and those cases of fatal single occupant, single motor vehicle collisions involving impacts with trees. All cases identified as suicide included police and coronial investigation data, as well as clinical, social and family histories; and for 99% of vehicle suicides toxicology data were available. Out of 955 suicide cases examined over the study period, 73 were identified as due to single vehicle collisions with fixed objects. Analyses revealed that vehicle suicide cases were more likely to be younger (17-24 vs. 25-39) and male (4.2:1 vs. 3.4:1) compared to all suicide cases. Toxicology data revealed that around half of the vehicle suicide cases (36 cases) had an alcohol reading over the legal limit, and approximately a quarter (20 cases) had tested positive for cannabinoids. A higher proportion of vehicle suicides occurred during the winter (Jun-Aug) period in comparison to total suicides which were not affected by seasonality. The findings suggested that vehicle suicide cases had a different demographic profile to suicide cases in general.

*Implications:* Relatively little is known about the characteristics of fatal driver suicides in Australia, often due to difficulty in determining suicidal intent and

thereby confirming cases as suicide. The current study provides important demographic information regarding motor vehicle suicides and reveals the differing age, sex, and toxicology profile of these cases compared to the general population profile of suicide cases in South Australia. The finding that risk factors such as male gender and prior alcohol consumption characterise a high number of single motor vehicle collision suicide cases is consistent with previous Australian findings in the state of Queensland<sup>1</sup>, suggesting some consistency among the profile of motor vehicle suicides between the two states. However, it is also recognised that there is considerable variation both nationally and internationally in the percentage of cases of driver fatalities coded as suicide. For example, international studies and literature reviews<sup>2,3</sup> have reported rates of suicide by motor vehicle collision between 1%-7%, as a proportion of total driver fatalities. Future research could examine the coding criteria for single motor vehicle collision suicide cases between Australian states, to work towards the possibility of generating statistical data which could allow interstate comparisons between single motor vehicle collision suicide rates.

## Endnotes

1. Milner A, De Leo D (2012). Suicide by motor vehicle “accident” in Queensland. *Traffic Injury Prevention* 13, 342-347.
2. Henderson AF, Joseph PJ (2012). Motor vehicle accident or driver suicide? Identifying cases of failed suicide in the trauma setting. *Injury* 43, 18-21.
3. Routley V, Staines C, Brennan C, Haworth N, Ozanne-Smith J (2003). *Suicide and natural deaths in road traffic – review*. Melbourne, Australia: Monash University Accident Research Centre.

# Repetitive traumatic brain injury, psychological symptoms, and suicide risk in a clinical sample of deployed military personnel

Bryan CJ, Clemans TA (USA)

*JAMA Psychiatry* 70, 686-691, 2013

**Importance:** Traumatic brain injury (TBI) is believed to be one factor contributing to rising suicide rates among military personnel and veterans. This study investigated the association of cumulative TBIs with suicide risk in a clinical sample of deployed military personnel referred for a TBI evaluation.

**Objective:** To determine whether suicide risk is more frequent and heightened among military personnel with multiple lifetime TBIs than among those with no TBIs or a single TBI.

**Design:** Patients completed standardized self-report measures of depression, post-traumatic stress disorder (PTSD), and suicidal thoughts and behaviors; clinical interview; and physical examination. Group comparisons of symptom scores according to number of lifetime TBIs were made, and generalized regression analyses were used to determine the association of cumulative TBIs with suicide risk.

**Participants:** Patients included 161 military personnel referred for evaluation and treatment of suspected head injury at a military hospital's TBI clinic in Iraq.

**Main Outcomes and Measures:** Behavioral Health Measure depression subscale, PTSD Checklist-Military Version, concussion symptoms, and Suicide Behaviors Questionnaire-Revised.

**Results:** Depression, PTSD, and TBI symptom severity significantly increased with the number of TBIs. An increased incidence of lifetime suicidal thoughts or behaviors was associated with the number of TBIs (no TBIs, 0%; single TBI, 6.9%; and multiple TBIs, 21.7%;  $P = .009$ ), as was suicidal ideation within the past year (0%, 3.4%, and 12.0%, respectively;  $P = .04$ ). The number of TBIs was associated with greater suicide risk ( $\beta$  [SE] = .214 [.098];  $P = .03$ ) when the effects of depression, PTSD, and TBI symptom severity were controlled for. A significant interaction between depression and cumulative TBIs was also found ( $\beta = .580$  [.283];  $P = .04$ ).

**Conclusions and Relevance:** Suicide risk is higher among military personnel with more lifetime TBIs, even after controlling for clinical symptom severity. Results suggest that multiple TBIs, which are common among military personnel, may contribute to increased risk for suicide.

## Comment

**Main findings:** Active duty military personnel may experience a number of known risk factors for suicide including post traumatic stress disorder (PTSD)<sup>1</sup>, depression and substance abuse<sup>2</sup>. In addition, the nature of their occupation exposes individuals to an increased risk of suffering a traumatic brain injury (TBI); another suicide risk factor<sup>3</sup>. This U.S. study sought to evaluate the effect of multiple TBI's on suicide risk in deployed military personnel, hypothesising that suicide risk would increase when more than one TBI was suffered. Furthermore, individuals

with a greater number of TBI's were expected to show more severe psychiatric and concussive symptoms than those with a single TBI or with no TBI. A total of 157 military personnel and 4 civilian contractors participated in the study, resulting in a total of 161 participants. All participants had been referred to an Iraqi outpatient TBI clinic for evaluation and treatment during a 6-month period in 2009. After evaluation, individuals suffering from moderate to severe TBI were evacuated from Iraq, while those with mild, or no TBI after the most recent injury completed further assessments and were separated into three groups, those with no TBI, one TBI, or multiple past TBI's. Participants were then assessed for suicide risk as well as depression, PTSD and concussive symptoms. The group with a history of multiple TBI's showed significantly more symptoms of depression and PTSD and more concussive symptoms. Overall, 11.2% of participants had experienced past suicidal ideation, the risk of which was significantly increased with the number of TBI's (no past ideation in patients without any TBI's compared to ideation in over one-fifth (21.7%) of patients with multiple TBI's). Further analysis suggested that multiple TBI's increased suicide risk independent of psychological illness and that multiple TBI's were also associated with increased severity of depressive symptoms.

**Implications:** Although previous research has demonstrated an increased risk of suicide in veterans with a diagnosis of TBI, this was the first study to demonstrate this effect among active duty military personnel. Furthermore, few past studies have evaluated the cumulative effect of TBI's on risk of suicide, while also taking into account depression, PTSD and other psychological factors. The paper suggests that including an assessment of the number of TBI's endured may play an important role in assessing the risk of suicide and depression.

The Australian Government has approved the deployment of approximately 3,300 defence force personnel to overseas operations<sup>4</sup>. Understanding the factors which may increase suicide risk in these personnel is an essential part of suicide prevention. Currently, the Australian Defence Force (ADF) Suicide Prevention Program, a component of the larger ADF Mental Health Strategy, offers important suicide prevention training to ADF members<sup>5</sup>. These, and similar suicide prevention efforts may benefit from ongoing research in this area.

## Endnotes

1. Creamer M, Wade D, Fletcher S, Forbes D (2011). PTSD among military personnel. *International Review of Psychiatry* 23, 160-165.
2. Hoge CW, Lesikar SE, Guevara R, Lange J, Brundage JF, Engel CC, Messer SC, Orman DT (2002). Mental disorders among U.S. military personnel in the 1990's: Association with high levels of healthcare utilization and early military attrition. *American Journal of Psychiatry* 159, 1576-1583.
3. Simpson G, Tate R (2002). Suicidality after traumatic brain injury: Demographic, injury and clinical correlates. *Psychological Medicine* 32, 687-697.
4. Webpage of Australian Army. Retrieved 30 October 2013 from <http://www.army.gov.au/Our-work/Current-Operations>
5. Webpage of Australian Government – Department of Defence. Retrieved 30 October 2013 from <http://www.defence.gov.au/health/dmh/i-spp.htm>.

## Impact of 2008 global economic crisis on suicide: Time trend study in 54 countries

Chang SS, Stuckler D, Yip P, Gunnell D (China, UK, Taiwan)

*British Medical Journal* 347, f5239, 2013

**Objective:** To investigate the impact of the 2008 global economic crisis on international trends in suicide and to identify sex/age groups and countries most affected.

**Design:** Time trend analysis comparing the actual number of suicides in 2009 with the number that would be expected based on trends before the crisis (2000-07).

**Setting:** Suicide data from 54 countries; for 53 data were available in the World Health Organization mortality database and for one (the United States) data came the CDC online database.

**Population:** People aged 15 or above.

**Main Outcome Measures:** Suicide rate and number of excess suicides in 2009.

**Results:** There were an estimated 4884 (95% confidence interval 3907 to 5860) excess suicides in 2009 compared with the number expected based on previous trends (2000-07). The increases in suicide mainly occurred in men in the 27 European and 18 American countries; the suicide rates were 4.2% (3.4% to 5.1%) and 6.4% (5.4% to 7.5%) higher, respectively, in 2009 than expected if earlier trends had continued. For women, there was no change in European countries and the increase in the Americas was smaller than in men (2.3%). Rises in European men were highest in those aged 15-24 (11.7%), while in American countries men aged 45-64 showed the largest increase (5.2%). Rises in national suicide rates in men seemed to be associated with the magnitude of increases in unemployment, particularly in countries with low levels of unemployment before the crisis (Spearman's  $r_s = 0.48$ ).

**Conclusions:** After the 2008 economic crisis, rates of suicide increased in the European and American countries studied, particularly in men and in countries with higher levels of job loss.

### Comment

**Main findings:** Research has shown links between previous economic downturns, increased unemployment rates and an increased incidence of completed suicide<sup>1</sup>. In light of these findings, there is reason to believe that the recent 2008 global economic crisis may have resulted in similar increases worldwide. To investigate the effect of the global financial crisis, the current paper used data from 27 European countries, 18 American countries, eight Asian countries and one African country to analyse changes in unemployment and suicide rates between 2000 and 2010. Overall, across the 54 countries, there was a 37% increase in unemployment during 2009, coupled with 3% falls in Gross Domestic Product (GDP) per capita. Alongside increased unemployment, suicide rates in men increased 3.3% in 2009,

with 5,124 more suicides than would be expected on the basis of past trends. Overall suicide rates in women did not show any similar increase. The largest increase in men (5.8%) was in those aged 15-24, while the 65 and over age group showed no significant increase. When broken down by region, the largest increases in suicide rates were seen in European men aged 15-24, while the greatest increase in American men was in the 45-64 age group. Unlike Europe, which saw no change in female suicide rates, the American countries showed a slight increase in rates for women. Suicide rates increased as the level of unemployment increased in various countries, especially in countries where the pre-crisis unemployment levels were low. As noted by the authors, the results of the current study may be an underestimation of the global impact, due to particular countries including Australia being omitted from the study.

**Implications:** The paper by Chang and colleagues supports previous findings of increased suicide risk during periods of economic downturn<sup>1</sup>. While the impact of the 2008 crisis has been demonstrated in previous studies analysing one country, or a small number of countries<sup>2</sup>; the current study is the first to systematically investigate the effect of economic downturn on suicide in a large number of countries in different parts of the world.

Although not included in the current analysis, Australia was not exempt from the negative impacts of the 2008 Global Financial Crisis. For example, a South Australian study indicated a significant increase in anxiety for some workers between 2008 and 2009, compared to 2005 and 2007<sup>3</sup>. However, it is evident that further research is needed to give a more extensive indication of the effects of the crisis in Australia. Despite this knowledge gap, the current study - which also suggests that increasing re-employment opportunities may play a notable role in reducing both the mental health effects associated with economic downturn and the likelihood of an increase in suicides following such events - may also be relevant in the Australian context.

## Endnotes

1. Chang SS, Gunnell D, Sterne JAC, Lu TH, Cheng ATA (2009). Was the economic crisis 1997-1998 responsible for rising suicide rates in East/Southeast Asia? A time-trend analysis for Japan, Hong Kong, South Korea, Taiwan, Singapore and Thailand. *Social Science and Medicine* 68, 1322-1331.
2. Stuckler D, Basu S, Suhrcke M, Coutts A, McKee M (2011). Effects of the 2008 recession on health: A first look at European data. *Lancet* 378, 124-125.
3. Shi Z, Taylor AW, Goldney R, Winefield H, Gill TK, Tuckerman J, Wittert G (2011). The use of a surveillance system to measure changes in mental health in Australian adults during the global financial crisis. *International Journal of Public Health* 56, 367-372.



# Cost effectiveness of a community-based crisis intervention program for people bereaved by suicide.

Comans T, Visser V, Scuffham P (Australia)

*Crisis*. Published online: 13 August 2013. doi: 10.1027/0227-5910/a000210

**Background:** Postvention services aim to ameliorate distress and reduce future incidences of suicide. The StandBy Response Service is one such service operating in Australia for those bereaved through suicide. Few previous studies have reported estimates or evaluations of the economic impact and outcomes associated with the implementation of bereavement/grief interventions.

**Aims:** To estimate the cost-effectiveness of a postvention service from a societal perspective.

**Method:** A Markov model was constructed to estimate the health outcomes, quality-adjusted life years, and associated costs such as medical costs and time off work. Data were obtained from a prospective cross-sectional study comparing previous clients of the StandBy service with a control group of people bereaved by suicide who had not had contact with StandBy. Costs and outcomes were measured at 1 year after suicide bereavement and an incremental cost-effectiveness ratio was calculated.

**Results:** The base case found that the StandBy service dominated usual care with a cost saving from providing the StandBy service of AUS \$803 and an increase in quality-adjusted life years of 0.02. Probabilistic sensitivity analysis indicates there is an 81% chance the service would be cost-effective given a range of possible scenarios.

**Conclusion:** Postvention services are a cost-effective strategy and may even be cost-saving if all costs to society from suicide are taken into account.

## Comment

**Main findings:** The loss of a loved one may result in serious negative outcomes on both the physical and mental health of bereaved persons<sup>1</sup>, potentially leading to increased mortality<sup>2</sup>. The impact is not limited to the individual level, with significant costs of bereavement also falling on employers, healthcare systems and governments. The current paper evaluated the economic impact and effectiveness of the Australian StandBy Response Service which offers 24-hour crisis support, specifically to individuals bereaved by suicide. Participants included both current and previous StandBy clients, as well as matched controls from the Australian population, who had experienced suicide bereavement but had not accessed StandBy's services. All participants were aged 18 years or older, and the majority were close relatives of someone who had died by suicide, although participants also included distant relatives, friends and work colleagues. The study evaluated the cost of the intervention, work performance indicators, and health-care costs as well as Quality-Adjusted Life Years (QALYs) to compare the cost of the service with the estimated benefits. Results of the study suggest that programs such as

StandBy may be a cost effective way of providing support for people bereaved by suicide, with the overall cost related to the StandBy participant group estimated at \$13,255 per person relative to \$14,058 for the control group receiving usual care. The QALYs gained for the participant group were 0.79, compared to 0.77 for the control group.

**Implications:** Research has suggested that the bereavement process following suicide may differ from the process following other causes of death<sup>3</sup> and that some negative outcomes may be more severe in individuals experiencing a loss through a sudden and violent death (i.e. accidental death, suicide, homicide) than by natural causes (i.e. heart attack)<sup>4</sup>. Postvention services which directly target those impacted by suicide are imperative, and offer the chance to reduce the burden of grief in these individuals<sup>5</sup>.

Despite the importance of support from such services, few studies have considered the economic impact and outcomes associated with their use. This paper provides initial evidence that certain types of postvention services may be more cost effective than 'standard' care, and may have economic benefits to society as a whole. However, given the comparatively small number of participants in the postvention service group, and degree of variability in the ranges of estimated costs and benefits used in the study's modelling, it is important that further work on the estimated costs and benefits of postvention services be conducted, to extend the current results.

## Endnotes

1. Prigerson HG, Bierhals AJ, Kasl SV, Reynolds CF, Shear K, Day N, Beery LC, Newsom JT, Jacobs S (1997). Traumatic grief as a risk factor for mental and physical morbidity. *American Journal of Psychiatry* 154, 616-623.
2. Li J, Precht DH, Mortensen PB, Olsen J (2003). Mortality in parents after death of a child in Denmark: A nationwide follow-up study. *The Lancet* 361, 363-367.
3. Jordan JR (2001). Is suicide bereavement different? A reassessment of the literature. *Suicide and Life-Threatening Behavior* 31, 91-102.
4. Kaltman S, Bonanno GA (2003). Trauma and bereavement: Examining the impact of sudden and violent deaths. *Journal of Anxiety Disorders* 17, 131-147.
5. Jordan JR, McMenemy J (2004). Interventions for suicide survivors: A review of the literature. *Suicide and Life-Threatening Behavior* 34, 337-349.

## Contacts with health professionals before suicide: Missed opportunities for prevention?

De Leo D, Draper BM, Snowdon J, Kölves K (Australia)

*Comprehensive Psychiatry*. Published online: 12 June 2013. doi:10.1016/j.comppsy.2013.05.007, 2013

**Aim:** This study aims to examine contacts with different health professionals in the three months prior to death in suicide cases compared to sudden death controls; and, to analyse contacts with health professionals among people who died by suicide having a diagnosable mental health disorder at the time of suicide compared to those who did not have such a diagnosis within four major groups of conditions.

**Methods:** The psychological autopsy method was utilised to investigate suicides of individuals over the age of 35 years. A case-control study design was applied using sudden death cases as controls. Odds ratios with a 95% confidence interval were calculated.

**Results:** In total, 261 suicides and 182 sudden deaths were involved. In terms of contacts during the last three months prior to death, 76.9% of suicides and 81.9% of sudden deaths visited a general practitioner (GP). Persons who died by suicide had significantly more frequently contacts with mental health professionals than sudden death controls did. People with a diagnosable mental health disorder at the time of suicide attended GP surgeries with approximately the same frequency of people without a diagnosis at GP level.

**Conclusion:** Similarly, approximately 90% of people who die by suicide and by sudden death seek for help from health care system, mainly from GPs in three months prior to their death. With reference to health care contacts, people who had or did not have a diagnosable psychiatric disorder are not distinguishable at the GP surgery level.

### Comment

**Main findings:** An emphasis on the role of health professionals, particularly in the recognition of psychological conditions, has already emerged as an integral component in the prevention of suicide<sup>1</sup>. In an effort to further understand the operation of this relationship, the authors employed a case-control design to assess differences in the frequency of contact that individuals had sought with various health professionals prior to their death (suicide versus sudden death). The contact period comprised health visits within the three months preceding the death of the individual. Obtained consent resulted in the inclusion of 261 suicide cases and 182 sudden death cases for analyses. Psychological Autopsy (PA) interviews were conducted with participating next-of-kin and healthcare professionals (between 2006 and 2008). This was done in order to assess the predictive factors for suicide among individuals aged 35 years and over. The presence of a psychiatric disorder(s) had been determined by psychiatric assessment using the Structured Clinical Interview for DSM-IV, Research Version (SCID). These assessments provided a distinction between *no mental health diagnosis* and *existing mental health diagnosis* within the four most frequent groups of conditions (Mood, Psy-

chotic, Substance Use, and Anxiety Disorders) in the current paper (please see more detailed analysis in De Leo et al, 2013)<sup>2</sup>.

The data illustrates that 89.4% of people who died by suicide had at least one contact with a health professional in the preceding three months before their death; 76.9% of these cases had contact with a General Practitioner (GP). Individuals from both groups displayed a similar prevalence of assistance seeking to GPs. Cases due to sudden death contacted fewer mental health oriented sources as they had significantly less mental health problems (35.9% with a mental health diagnosis) compared to cases involving suicide (74.9% with a mental health diagnosis). Understandably, a greater proportion of individuals that died by suicide had contact with a psychiatrist compared to those cases involving sudden death (29.8% and 3.9% respectively). No differences were found for suicide cases (male and female) with and without a mental health diagnosis that had sought contact with a GP. This finding was the same for differences in age groups (35-59 years and 60+ years). Furthermore, a greater proportion of middle-aged suicide cases (35-59 years) with a diagnosed mood disorder had contact with a GP (within the three months preceding death) compared to the other major conditions considered.

**Implications:** Given the evident healthcare ‘assistance seeking’ among individuals on a path to suicide, a greater emphasis on the recognition of suicidal persons may ultimately avoid missed opportunities for prevention. More visits to mental health professionals (particularly psychiatrists) are observed for those cases involving suicide. This highlights mental health professionals as an indispensable opportunity to identify relevant caveats of suicidal ideation and behaviour. On a more primary level there is a need to provide more adequate training to GPs in the recognition and response to suicidal individuals. Many of these primary healthcare providers rate themselves as least competent on skills-based suicide prevention capabilities<sup>3</sup>. This lack of attention toward suicide may result from insufficient training, restricted time availability, incomplete knowledge, and delegation to other healthcare providers. This promotes the importance of a multi-disciplinary mindset to suicide prevention from those in contact with those at greater risk for suicide. The idea lends itself to the notion of improved risk assessment and treatment planning for patients presenting with possible suicidal intentions. Increasing attention to these issues, along with the provision of structured longitudinal follow-ups, may result in better patient engagement with treatment and ultimately a reduction in death by suicide.

## Endnotes

1. Mann JJ, Apter A, Bertolote A, Currier D, Haas A, Hegerl U, Lonnqvist J, Malone K, Marusic A, Mehlum L, Patton G, Phillips M, Rutz W, Rihmer Z, Schmidtke A, Shaffer D, Silverman M, Takahashi Y, Varnik A, Wasserman D, Yip P, Hendin H (2005). Suicide prevention strategies: A systematic review. *Journal of the American Medical Association* 294, 2064-2074.
2. De Leo D, Draper B, Snowden J, Kolves K (2013). Suicides in older adults: A case-control psychological autopsy study in Australia. *Journal of Psychiatric Research* 47, 980-988.
3. Hawgood JL, Kryszynska KE, Ide N, De Leo D (2008). Is suicide prevention properly taught in medical schools? *Medical Teacher*, 287-295.

# Suicides in older adults: A case-control psychological autopsy study in Australia

De Leo D, Draper BM, Snowdon J, Kőlves K (Australia)

*Journal of Psychiatric Research*. Published online: 21 March 2013. doi: 10.1016/j.jpsychires.2013.02.009, 2013

**Aim:** The present study aims to analyse predicting factors of suicide among older adults compared to sudden death controls and middle-aged suicides.

**Methods:** During the period 2006-2008, at two Australian sites, the psychological autopsy method was utilised to investigate suicides of individuals over the age of 35 by interviewing next-of-kin and healthcare professionals. A case-control study design was applied using sudden death cases as controls. Initial information was gathered from coroner's offices. Potential informants were approached and interviews were conducted using a semi-structured format.

**Results:** In total, 261 suicides (73 aged 60+) and 182 sudden deaths (79 aged 60+) were involved. Older adult suicides showed a significantly lower prevalence of psychiatric diagnoses (62%) when compared to middle-aged suicide cases (80%). In both age groups, subjects who died by suicide were significantly more likely to present a psychiatric diagnosis, compared to controls; however, diagnosis did not remain in the final prediction model for older adults. Hopelessness and past suicide attempts remained in the final model for both age groups. In addition, living alone was an important predictor of suicide in older adults.

**Conclusion:** Although mood disorders represent an important target for suicide prevention in old age, there should be increased attention for other risk factors including psychosocial, environmental, and general health aspects of late life.

## Comment

**Main Findings:** Suicides occur more often among the elderly<sup>1</sup>, with suicide rates suggested to increase with age in many countries. The multifactorial and interrelated nature of the causes of suicide has prompted the authors to investigate the contribution of different psychosocial and psychiatric factors among older adult suicides. Suicides among older adults (60+ years of age) were compared with middle-aged (35-59 years of age) suicides and sudden death controls. Psychological Autopsy (PA) interviews had been conducted with participating next-of-kin between 2006 and 2008, resulting in the inclusion of 261 suicide cases (73 older adults) and 182 sudden death cases (79 older adults). Measures of personality, physical health status, physical self-maintenance and functioning, social support and interaction, and psychiatric diagnosis allowed for a thorough assessment of the various factors surrounding the events of each death.

Older adults that had died by suicide were more likely, than any other group, to have been living alone. A greater proportion of older adults that had suicided were also born overseas (34.2%) in comparison to middle-aged suicides (20.7%), and

were more frequently from a non-English speaking background. Psychiatric conditions were most frequently diagnosed among suicide cases and occurred significantly less in older adult suicides than in middle-aged suicides (61.6% versus 80.1%). Indications of suicidality (e.g. interest in suicide topic in media, and made statements of hopelessness) were also more frequent in suicides compared to sudden death cases. Specifically, older adults that had chosen to suicide, compared to the other groups, were more likely to have shown an interest in euthanasia and had held membership with a euthanasia group. Among cases involving suicide, this older age group was also seen to have visited a general practitioner (GP) more frequently in the 3 months leading up to their deaths and were found to be more conscientious than their middle-aged counterparts and more neurotic than their same-aged sudden death controls. Older aged suicide cases also received less emotional support from their family and friends compared to their sudden deaths controls.

**Implications:** Suicidality is a multifaceted and interrelated phenomenon that requires a holistic approach in its prevention. Although the psychological care of older adults is an important aspect of suicide prevention, the prevalence of a diagnosed psychiatric condition did not appear to increase with age. Older adults, in particular, require increased attention for other risk factors that encompass their psychosocial, environmental, and general health circumstances. Prevention strategies need to broaden in order to include the socio-environmental conditions that are relevant in later life. A greater awareness and understanding of these late-life conditions will allow for appropriate suicide-preventative measures for use by family members and carers. Further training of those specifically responsible for the care of older adults at risk of suicide (GPs, nursing home staff, hospital staff, family, and friends), may ultimately add greater opportunities to support these individuals and deter present and future suicidal behaviours.

## Endnotes

1. Bertolote J, Fleischmann A. A global perspective on the magnitude of suicide mortality. In: Wasserman D, Wasserman C (2009). Oxford textbook of suicidology and suicide prevention: A global perspective. *Oxford: Oxford University Press*, 91-98.

## The WHO START study: Suicidal behaviors across different areas of the world

De Leo D, Milner A, Fleischmann A, Bertolote J, Collings S, Amadeo S, Chan S, Yip Psf, Huang Y, Saniel B, Lilo F, Lilo C, David Am, Benavente B, Nadera D, Pompili M, Kolves Ke, Kolves K, Wang X (Australia, Switzerland, Brazil, New Zealand, French Polynesia, China, Fiji, Tonga, Guam, The Philippines, Italy)

*Crisis* 34, 156-163, 2013

---

**Background:** The World Health Organization (WHO) study entitled Suicide Trends in At-Risk Territories (START) is an international multisite initiative that aims to stimulate suicide research and prevention across different areas of the globe. A central component of the study is the development of registration systems for fatal and nonfatal suicidal behaviors.

**Aims:** This paper provides an overview of the data collected on suicidal behaviors from the participating locations in the START study.

**Method:** Descriptive statistics on the data are presented in terms of age, sex, and method.

**Results:** A greater proportion of suicide deaths occurred among males. In all areas except the Philippines more females than males engaged in nonfatal suicidal behaviors. Compared to Australia, Italy, New Zealand, the Philippines, and Hong Kong SAR, in the Pacific Islands suicide most often occurs in younger age groups. Results indicate notable variations between countries in choice of method. A greater proportion of suicides occurred by hanging in Pacific Islands, while inhalation of carbon monoxide, use of firearms, ingestion of chemicals and poisons, and drug overdose were the most frequent methods of choice in other areas.

**Conclusion:** The information drawn from this study demonstrates the enormous variation in suicidal behavior across the areas involved in the START Study. Further research is needed to assess the reliability of the established data-recording systems for suicidal behaviors. The baseline data established in START may allow the development of suicide prevention initiatives sensitive to variation in the profile of suicide across different locations.

### Comments

**Main findings:** A key goal in the monitoring, awareness and prevention of fatal and non-fatal suicide behaviours is the establishment of national suicide registration systems. In acknowledging the difficulty of establishing baseline suicide data in low- and middle- income (LAMI) countries, the Suicide Trends in At-Risk Territories (START) study aims to promote the development of these systems and provide a common framework for analysing suicide trends (fatal and non-fatal) internationally. The first component of the study involves comparing descriptive data on age, sex and method (ICD-10) in Australia, New Zealand, Hong Kong, Italy, Philippines and a number of Pacific Island countries. Consistent with previously observed trends<sup>1</sup>, comparisons revealed that males were more likely to engage in fatal suicide behaviours than females in the majority of countries. The

median age for fatal suicides was lower in Pacific Island countries (Tonga, Vanuatu, Guam) compared to countries such as Australia and New Zealand. Hanging (X70) was the most common method in all countries for fatal suicides, most notably in Tonga. Consistent with previous findings<sup>1</sup>, females were more likely than males to engage in non-fatal suicide behaviours (NFSB) in all countries except the Philippines. Psychotropic medicines (X61) and chemicals and poisons (X66-X69) were the major methods used for NFSB. Cutting was the second most common method for NFSB in Australia after psychotropic drugs.

**Implications:** The START study provides an important initial step for the development of baseline data in a number of countries with emergent or previously unestablished suicide registration data. This data is central for attempting to capture an accurate representation of suicide behaviour prevalence to allow for monitoring, increased awareness and preventative strategies<sup>2</sup>. A further aim of the study was to provide a common framework for comparing suicide behaviours internationally. This allows for better understanding the demographic and culturally specific attributes which are implicated in suicide behaviours, for example, method choice and availability<sup>2</sup>. This study is particularly relevant in the Australian context as it illuminates the high prevalence of fatal suicide by hanging (X70) and drug overdose (X60-64), despite the availability of other more lethal methods, such as firearms. An implication of this finding is that due to the difficulty of restricting access to common methods such as hanging, interventions that best address underlying psychological conditions are better placed to reduce suicide risk than interventions aim to restrict, for example, firearm availability<sup>3</sup>.

## Endnotes

1. Schrijvers DL, Bollen J, Sabbe BG (2012). The gender paradox in suicidal behavior and its impact on the suicidal process. *Journal of Affective Disorders* 138, 19-26.
2. De Leo D, Milner A (2010). The WHO/START study: Promoting suicide prevention for a diverse range of cultural contexts. *Suicide and Life-Threatening Behaviour* 40, 99-106.
3. McPhedran S, Baker J (2012). Suicide prevention and method restriction: Evaluating the impact of limiting access to lethal means among young Australians. *Archives of Suicide Research* 16, 135-146.



## Reward signals, attempted suicide, and impulsivity in late-life depression

Dombrovski AY, Szanto K, Clark L, Reynolds CF, Siegle GJ (USA, UK)

*JAMA Psychiatry* 70, 1020-1030, 2013

---

**Importance:** Suicide can be viewed as an escape from unendurable punishment at the cost of any future rewards. Could faulty estimation of these outcomes predispose to suicidal behavior? In behavioral studies, many of those who have attempted suicide misestimate expected rewards on gambling and probabilistic learning tasks.

**Objectives:** To describe the neural circuit abnormalities that underlie disadvantageous choices in people at risk for suicide and to relate these abnormalities to impulsivity, which is one of the components of vulnerability to suicide.

**Design:** Case-control functional magnetic resonance imaging study of reward learning using a reinforcement learning model.

**Setting:** University hospital and outpatient clinic.

**Patients:** Fifty-three participants 60 years or older, including 15 depressed patients who had attempted suicide, 18 depressed patients who had never attempted suicide (depressed control subjects), and 20 psychiatrically healthy controls.

**Main Outcomes and Measures:** Components of the cortical blood oxygenation level-dependent response tracking expected and unpredicted rewards.

**Results:** Depressed elderly participants displayed 2 distinct disruptions of control over reward-guided behavior. First, impulsivity and a history of suicide attempts (particularly poorly planned ones) were associated with a weakened expected reward signal in the paralimbic cortex, which in turn predicted the behavioral insensitivity to contingency change. Second, depression was associated with disrupted corticostriothalamic encoding of unpredicted rewards, which in turn predicted the behavioral oversensitivity to punishment. These results were robust to the effects of possible brain damage from suicide attempts, depressive severity, co-occurring substance use and anxiety disorders, antidepressant and anticholinergic exposure, lifetime exposure to electroconvulsive therapy, vascular illness, and incipient dementia.

**Conclusions and Relevance:** Altered paralimbic reward signals and impulsivity and/or carelessness may facilitate unplanned suicidal acts. This pattern, also seen in gambling and cocaine use, may reflect a primary deficit in the paralimbic cortex or in its mesolimbic input. The overreactivity to punishment in depression may be caused in part by a disruption of appetitive learning in the corticostriothalamic circuits.

## Comment

**Main Findings:** Suicidal behaviour may be associated with a propensity to make short-sighted choices<sup>1</sup>. Disruptions of neurological structures and pathways may ultimately impair the decision-making process linked to suicidal behaviours, with alterations of instrumental learning (reward/punishment) capabilities suggesting to skew perceptions of future outcomes (e.g. seeing suicide as unrealistically attractive relative to other options). The authors investigated disruptions in brain signals involved in reward prediction in older depressed suicide attempters, and whether impulsivity had an effect on these signals. Fifty-three participants aged 60 years and older (33 with depression – 15 suicide attempters and 18 with no history of suicidality, and 20 psychiatrically healthy controls) undertook measures of neural reward signals (under fMRI) and impulsivity.

The depressed/suicide attempters group of elderly persons showed neurological deficits in tracking reinforcing stimuli accurately. Depression was associated with neurological disruptions related to the processing involved in receiving an unanticipated reward. This disruption predicted a behavioural oversensitivity to receiving negative feedback (punishment). Weak neural response to an anticipated reward related to non-planning impulsivity, with poor attempt planning related to suicide attempters. This pathway was less reliable compared to the other groups in the study.

**Implications:** Deficits in neurological functioning among elderly depressed individuals may predispose those individuals to undertake impulsive suicidal behaviours. Depressed individuals may also experience punishments as uncontrollable and thus fail to operate on a level based on strategic choice and on previous reinforcement history. This suggests that these individuals are not able to update the value of an option that has no intrinsic reward. This type of functioning has also been associated with behaviours such as problem gambling<sup>2</sup> and drug addiction<sup>3</sup>. Impulsive individuals appear to be ignoring key information relevant to their decisions and outcomes, which may facilitate unplanned suicidal acts. While more detailed study using a larger and more general sample is required, this information may nonetheless prove helpful for designing interventions for people who may engage in suicidal behaviours.

## Endnotes

1. Dombrovski AY, Szanto K, Siegle GJ, Wallace ML, Forman SD, Sahakian B, Reynolds CF 3rd, Clark L (2011). Lethal forethought: Delayed reward discounting differentiates high- and low-lethality suicide attempts in old age. *Biological Psychiatry* 70, 138-144.
2. Wong PW, Cheung DY, Conner KR, Conwell Y, Yip PS (2010). Gambling and completed suicide in Hong Kong: A review of coroner court files. *Primary Care Companion – Journal of Clinical Psychiatry* 12, PCC.09m00932. doi: 10.4088/PCC.09m00932blu.
3. Vijayakumar L, Kumar MS, Vijayakumar V (2011). Substance use and suicide. *Current Opinion in Psychiatry* 24, 197-202.

# Prenatal and childhood antecedents of suicide: 50-year follow-up of the 1958 British birth cohort study

Geoffroy MC, Gunnell D, Power C (UK, Canada)

*Psychological Medicine*. Published online: 29 July 2013. doi: 10.1017/S003329171300189X, 2013

**Background:** We aimed to elucidate early antecedents of suicide including possible mediation by early child development.

**Method:** Using the 1958 birth cohort, based on British births in March 1958, individuals were followed up to adulthood. We used data collected at birth and at age 7 years from various informants. Suicides occurring up to 31 May 2009 were identified from linked national death certificates. Multivariable Cox proportional hazard models were used to investigate risk factors.

**Results:** Altogether 12399 participants (n = 44 suicides) had complete data. The strongest prenatal risk factors for suicide were: birth order, with risk increasing in later-born children [p trend = 0.063, adjusted hazard ratio (HR)], e.g. for fourth- or later-born children [HR = 2.27, 95% confidence interval (CI) 0.90-5.75]; young maternal age (HR = 1.18, 95% CI 0.34-4.13 for 19 years and HR = 0.41, 95% CI 0.19-0.91 for >29 years, p trend = 0.034); and low (<2.5 kg) birth weight (HR = 2.48, 95% CI 1.03-5.95). The strongest risk factors at 7 years were externalizing problems in males (HR = 2.96, 95% CI 1.03-8.47, p trend = 0.050) and number of emotional adversities (i.e. parental death, neglected appearance, domestic tension, institutional care, contact with social services, parental divorce/separation and bullying) for which there was a graded association with risk of suicide (p trend = 0.033); the highest (HR = 3.12, 95% CI 1.01-9.62) was for persons with three or more adversities.

**Conclusions:** Risk factors recorded at birth and at 7 years may influence an individual's long-term risk of suicide, suggesting that trajectories leading to suicide have roots in early life. Some factors are amenable to intervention, but for others a better understanding of causal mechanisms may provide new insights for intervention to reduce suicide risk.

## Comment

**Main findings:** Suicide is a complex phenomenon often involving the interaction of a number of different risk factors, including psychiatric illnesses and negative life events occurring throughout the life course<sup>1</sup>. One area which has received comparably little attention in the literature is the impact of early life factors on the risk of suicide later in adulthood. The current paper addressed this gap in the literature by exploring the role of early life risk factors such as prenatal circumstances and developmental factors including bladder control, school results, behaviour problems, socio-economic adversity and emotional adversity. Univariate and multivariate analyses were conducted, with results indicating that low birth weight and increased birth order (fourth born or later) were associated with higher levels of adult suicide. A trend was observed whereby children born to

younger mothers appeared to be at greater suicide risk than those born to older mothers. Later in childhood, predictors of suicide included externalising behaviours, social class background, parental death, neglected appearance, domestic tension, institutional care, social service contact, bullying, and the overall number of emotional problems. Individuals with 3 or more of these factors present during early life were around 5 times more likely to die by suicide than their peers who did not have any of those factors present. On multivariable analysis, the role of childhood adversity and development factors reduced after controlling for prenatal and other factors, indicating that these associations may have been partly attributed to other coexisting circumstances.

**Implications:** The methodological strengths of the current study were the use of a large and nationally representative sample of British residents with birth data and detailed information on participants at age 7, received from multiple informants including mothers, medical practitioners and teachers. The study covered 50 years of life, allowing for the exploration of pathways linking early life circumstances and risk factors to later life suicide risk. The results of the paper highlight the importance of continuing to consider suicide risk factors other than mental illness and current life events which are the focus of the majority of research in this area. The authors note that certain risk factors identified in this paper, including earlier behavioural and school problems may be open to intervention and possible reduction of future suicide risk. Early interventions may also represent a cost-effective approach to reducing multiple long-term impacts of early adversity, including but not limited to suicide risk. Similar research with a more recent cohort may provide an indication of similar prevention possibilities in Australia. Datasets such as the Longitudinal Study of Australian Children (LSAC)<sup>2</sup> may offer opportunities in this regard.

## Endnotes

1. Cheng AT, Chen TH, Chwen CC, Jenkins R (2000). Psychosocial and psychiatric risk factors for suicide: Case-control psychological autopsy study. *British Journal of Psychiatry* 177, 360-365.
2. Webpage of Australian Government – Department of Social Services. Retrieved 7 November 2013 from <http://www.dss.gov.au/our-responsibilities/families-and-children/programs-services/growing-up-in-australia-the-longitudinal-study-of-australian-children-lsac>

# Anger as a predictor of psychological distress and self-harm ideation in inmates: A structured self-assessment diary study

Humber N, Emsley R, Pratt D, Tarrier N (UK)

*Psychiatry Research*. Published online: 2 May 2013. doi: 10.1016/j.psychres.2013.02.011, 2013

Suicidal ideation and behaviour are common among inmates. Anger is found at exaggerated levels and has been associated with suicidal ideation and behaviour in inmate samples suggesting its possible salience in the prediction of suicide. The study investigated relationships between anger, psychological distress, and self-harm/suicidal ideation among inmates. The principles of Ecological Momentary Assessment were considered and a structured self-assessment diary was utilised to examine relationships between the variables of interest. Participants completed a structured self-assessment diary for six consecutive days which included momentary ratings of items describing psychological states of concurrent affects, thoughts, and appraisals related to anger, psychological distress, and self-harm/suicidal ideation. Psychometric assessment measures were also conducted. Temporal associations between predictors and outcomes were investigated. Multilevel modelling analyses were performed. Increased anger was significantly associated with concurrent high levels of self-harm ideation in inmates, when controlling for depression and hopelessness. Temporal analyses also revealed that anger at one time point did not predict suicidal ideation at the next time point. Elucidating the temporal nature of the relationship between anger, psychological distress, and self-harm/suicidal ideation has advanced understanding of the mechanisms of suicidal behaviour, by demonstrating an increased risk of suicide when a male inmate is angry.

## Comment

**Main findings:** Suicidality in prison is often the result of a unique and complex interaction between different social, personal and environmental risk factors present in the prison setting<sup>1</sup>; with inmates being at an increased risk of suicide compared to the general population<sup>2</sup>. The majority of inmates who die by suicide in prison have histories of violent offending<sup>3</sup>, which has led to the suggestion that anger may play a role in this increased propensity for suicide. The current English study examined the relationship between anger, psychological distress, and self-harm/suicidal ideation in a group of 21 male inmates aged from 22 to 58, who completed a diary and a number of psychometric assessments. The main findings of the study supported the first hypothesis that high levels of anger were associated with self-harm ideation and psychological distress. The second hypothesis, that increased anger experience or anger expression at one time point would predict increased levels of psychological distress, and self-harm/suicidal ideation at a later time point produced fewer significant results.

**Implications:** The identification of risk factors for suicide in prisons is imperative for the development of successful suicide prevention strategies and measures.

Based on the current findings, Australian risk assessment procedures may benefit from increased emphasis on the presence of violence and anger in inmates as possible predictors of psychological distress and self-harm ideation.

While supporting previous findings which suggest that anger may be associated with self-harm ideation and behaviour in inmate populations, the current study included a unique methodological design differing from those used in the previous studies. This was the first paper to look at the temporal association between anger, psychological distress and self-harm/suicidal behaviour in this population, with results suggesting that heightened risk may occur when the inmate is experiencing anger, rather than some time later. Again, this may hold practical significance when deciding how to prevent suicidal behaviour in inmates.

### Endnotes

1. Rivlin A, Fazel S, Marzano L, Hawton K (2011). The suicidal process in male prisoners making near-lethal suicide attempts. *Psychology, Crime & Law* 19, 305-327.
2. Hayes LM (1994). Prison suicide: An overview and a guide to prevention (Part 1). *Crisis* 15, 155-158.
3. Fruehwald S, Matschnig T, Koenig F, Bauer P, Frottier P (2004). Suicide in custody: Case-control study. *British Journal of Psychiatry* 185, 494-498.

## Non-cancer pain conditions and risk of suicide

Ilggen MA, Kleinberg F, Ignacio RV, Bohnert ASB, Valenstein M, McCarthy JF, Blow FC, Katz IR (USA)

*JAMA Psychiatry* 70, 692-697, 2013

**Importance:** There are limited data on the extent to which suicide mortality is associated with specific pain conditions.

**Objective:** To examine the associations between clinical diagnoses of noncancer pain conditions and suicide among individuals receiving services in the Department of Veterans Affairs Healthcare System.

**Design:** Retrospective data analysis.

**Setting:** Data were extracted from National Death Index and treatment records from the Department of Veterans Healthcare System.

**Participants:** Individuals receiving services in fiscal year 2005 who remained alive at the start of fiscal year 2006 (N = 4 863 086).

**Main Outcome Measures:** Analyses examined the association between baseline clinical diagnoses of pain-related conditions (arthritis, back pain, migraine, neuropathy, headache or tension headache, fibromyalgia, and psychogenic pain) and subsequent suicide death (assessed in fiscal years 2006-2008).

**Results:** Controlling for demographic and contextual factors (age, sex, and Charlson score), elevated suicide risks were observed for each pain condition except arthritis and neuropathy (hazard ratios ranging from 1.33 [99% CI, 1.22-1.45] for back pain to 2.61 [1.82-3.74] for psychogenic pain). When analyses controlled for concomitant psychiatric conditions, the associations between pain conditions and suicide death were reduced; however, significant associations remained for back pain (hazard ratio, 1.13 [99% CI, 1.03-1.24]), migraine (1.34 [1.02-1.77]), and psychogenic pain (1.58 [1.11-2.26]).

**Conclusions and Relevance:** There is a need for increased awareness of suicide risk in individuals with certain noncancer pain diagnoses, in particular back pain, migraine, and psychogenic pain.

### Comment

**Main findings:** People suffering from non-malignant chronic pain are a high-risk group for suicidality due to the many negative effects resulting from pain conditions<sup>1</sup>. Negative outcomes of pain include, but are not limited to, lowered quality of life<sup>2</sup> and an increased chance of developing depression<sup>3</sup>. The aim of this U.S. paper was to explore the possible links between non-cancer pain conditions and completed suicide. The population included all individuals who accessed the Department of Veterans Affairs Healthcare System between October 2004 and the end of September 2005. The number of individuals dying by suicide over the next 3 years was recorded (4,823 of 4,863,086 individuals) as well as clinical diagnoses of chronic pain conditions, with the most common pain conditions in the sample

being arthritis and back pain. Results indicated that suicide risk was increased in individuals suffering from back pain, migraine, headache or tension headache, fibromyalgia, and psychogenic pain. After controlling for the possible confounding effects of psychiatric conditions, only back pain, migraine and psychogenic pain continued to be associated with a statistically significant increased risk of suicide. There was no significant relationship between the number of pain conditions and the risk of suicide. Overall, participants with chronic pain were most likely to die by firearms (67.9%) or poisoning (16.6%) than other methods of suicide.

**Implications:** The majority of research regarding illness as a risk factor for suicide or suicidal behaviour focuses on mental illness; however research is increasingly suggesting that physical illness is also associated with suicidal behaviour<sup>1</sup>. Despite this, few studies have examined and compared the suicide risk involved with multiple, specific pain conditions, with a number of studies focussing solely on single pain conditions. This study used a large national cohort of patients, and to the author's knowledge is the largest and most comprehensive study in this area to date.

The results of the study emphasise the importance for practitioners treating individuals with chronic pain to remain aware of the potential need for suicide risk assessment and possible referral to suicide prevention services. While the results suggest that some pain conditions may increase suicide risk more than others, further research in this area could provide more insight into which specific types of pain conditions may be particularly associated with suicide risk.

## Endnotes

1. Tang NK, Crane C (2006). Suicidality in chronic pain: A review of the prevalence, risk factors and psychological links. *Psychological Medicine* 36, 575-586.
2. Hagg O, Burckhardt C, Fritzell P, Nordwall A (2003). Quality of life in chronic low back pain: A comparison with fibromyalgia and the general population. *Journal of Musculoskeletal Pain* 11, 31-38.
3. Currie SR, Wang JL (2004). Chronic back pain and major depression in the general Canadian population. *Pain* 107, 54-60.



## Seasonal differences in the day-of-the-week pattern of suicide in Queensland, Australia

Law CK, De Leo D (Australia)

*International Journal of Environmental Research and Public Health* 10, 2825-2833, 2013

Various temporal patterns of suicide events, according to time of day, day of week, month and season, have been identified. However, whether different dimensions of time interact has not been investigated. Using suicide data from Queensland, Australia, this study aims to verify if there is an interaction effect between seasonal and day-of-the-week distribution. Computerized suicide data from the Queensland Suicide Register for those aged 15+ years were analyzed according to date of death, age, sex and geographic location for the period 1996-2007. To examine seasonal differences in day-of-the-week pattern of suicide, Poisson regressions were used. A total of 6,555 suicides were recorded over the whole study period. Regardless of the season, male residents of Brisbane had a significantly marked day-of-the-week pattern of suicide, with higher rates between Mondays and Thursdays. When seasonal differences were considered, male residents in Brisbane showed a Monday peak in summer and a wave-shape pattern with a peak on Thursday and a nadir on Saturdays in winter. Whilst males have distinctive peaks in terms of days of the week for summer and winter, females do not show similar patterns.

### Comment

**Main findings:** A number of past studies have shown that the incidence of suicide and suicidal behaviour does not stay consistent throughout the year, with temporal patterns being observed depending on month or season, day of the week, and even the time of day<sup>1</sup>. This Australian study used data from the Queensland Suicide Register (QSR), which holds data on all suicides in Queensland from 1990 onwards, to analyse the relationship between seasonal and day-of-the-week patterns of suicide. The study included suicide cases occurring during the years 1996-2007 (n = 6,555). All cases were aged over 15 years of age, and grouped by residential location into either the greater Brisbane region (42% of cases), or the rest of Queensland (58% of cases). Results indicated that suicides in Queensland peaked during summer and lowered in autumn and winter. The day-of-the-week pattern differed across various subgroups of the population, with only male residents of Brisbane showing a distinct day-of-the-week pattern of increased suicides on Mondays, Tuesdays, Wednesdays and Thursdays when compared to Saturdays. When considering the seasonal differences in day-of-the-week patterns, male Brisbane residents took their lives significantly more often on Mondays during summer, and on Thursdays during winter, with fewer suicides in winter occurring on Saturdays. Findings of a Monday suicide peak in spring for female residents of the rest of QLD came close to significance; however, no significant seasonal differences in day-of-the-week were found for women.

**Implications:** This study adds to the current literature by providing an analysis of the seasonal and day-of-the-week pattern of suicide in an Australia context, with results indicating that risk of suicide in male Brisbane residents may be higher on weekdays, particularly Mondays. This information may be useful when planning suicide prevention initiatives, and for family members and mental health workers to know when extra support may be required for this group.

The current paper uses sound statistical methods, and is the first known paper to use these particular methods to assess seasonal differences in the day-of-the-week patterns. In this way, the results of the analysis contribute to a broader understanding of the temporal patterns of completed suicide.

### Endnote

1. Jessen G, Andersen K, Arensman E, Bille-Brahe U, Crepet P, De Leo D,...Wasserman D (1999). Temporal fluctuations and seasonality in attempted suicide in Europe. *Archives of Suicide Research* 5, 57-69.

## Which suicides are reported in the media – And what makes them “newsworthy”?

Machlin A, Pirkis J, Spittal MJ (Australia)  
*Crisis* 34, 305-313, 2013

**Background:** Media reporting of suicide has attracted public health attention because of its potential to trigger “copycat” acts.

**Aims:** To determine the factors associated with an individual suicide featuring in the media.

**Method:** We identified from the National Coroners Information System (NCIS) all suicides that occurred in Australia over a 1-year period and established those that were reported in the Australian media using data from our earlier Media Monitoring Project. Available variables were used to examine factors associated with a suicide being reported in the media.

**Results:** Of the 2,161 suicides, 29 were reported in the media. Suicides by younger individuals were particularly likely to be reported, as were suicides by gunshot and other violent methods, suicides in commercial areas (e.g., office buildings and hotels) and medical/residential facilities and other institutions (e.g., detention centers), and suicides that occurred in the context of multiple fatality events (e.g., homicide-suicides and suicide pacts).

**Conclusions:** Striking the right balance in terms of media reporting of suicide is crucial. The current study suggests that the reported suicides tend to be those that may either heighten the risk of lethal imitative behaviors or serve to distort public perceptions about suicide.

### Comment

**Main findings:** A number of previous studies have suggested that the media reporting of suicide events may lead to “copycat” acts – a phenomenon known as the “Werther-effect”<sup>1</sup>. The likelihood of negative effects may depend on the way that information is presented, with reports situated on the front page of newspapers, mentioning the term “suicide” in the headline, outlining specific details on the event and the suicide method used, and including a photograph of the victim being more likely to result in unfavourable outcomes<sup>2</sup>. Conversely, the inclusion of available help services and information on suicide and suicide prevention may limit any possible negative effects<sup>2</sup>. The current paper used the National Coroners Information System (NCIS) to determine which of the 2,161 suicides occurring in Australia between 2006 and 2007 had been reported in the media, finding that only 1.3% of suicides had been reported. The majority of the reports were in newspapers (70%) followed by radio (23%) and television (7%). A number of significant differences were found between suicides which were and were not reported. Those which were reported were significantly more likely to involve a person under the age of 20 or between 20-29 years of age, a firearm or other less common and highly violent means (relative to suicides by hanging), to occur in a

public place or institution rather than a private home and involve multiple fatalities rather than a single death. Non-significant factors included personal stress, mental illness, previous suicide attempts and alcohol intoxication at the time of death.

**Implications:** While it has been well documented that media reporting of suicides may have negative outcomes, this paper is one of the few published studies which provides an indication of why some incidents are featured in the media while others are not. The use of detailed NCIS data allowed the authors to address the limitations of a previous study<sup>3</sup>, and to include the examination of a greater range of factors related to reporting.

Studies such as the current paper demonstrate the importance of the Australian Federal Government's MindFrame National Media Initiative, which exists to encourage the responsible reporting of suicide events<sup>4</sup>. The paper found that one particular youth suicide resulted in 100 subsequent media reports. As noted by the authors, the fact that suicides in young people are more likely to be reported, and involve a group who may be more susceptible to influence by such reports<sup>5</sup>, may suggest the need for extra caution in these instances.

## Endnotes

1. Stack S (2000). Media impacts on suicide: A quantitative review of 293 findings. *Social Science Quarterly* 81, 957-971.
2. Etzersdorfer E, Sonneck G (1998). Preventing suicide by influencing mass-media reporting. The Viennese experience 1980-1996. *Archives of Suicide Research* 4, 67-74.
3. Pirkis J, Burgess P, Blood R, Francis C (2007). The "newsworthiness" of suicide. *Suicide and Life-Threatening Behavior* 37, 278-283.
4. Commonwealth of Australia (2011). *Suicide and mental illness in the media: A Mindframe resource for the mental health and suicide prevention sectors*. Canberra: Commonwealth of Australia.
5. Gould MS, Wallenstein S, Kleinman MH, O'Carroll P, Mercy J (1990). Suicide clusters: An examination of age-specific effects. *American Journal of Public Health* 80, 211-212.

## Miseries suffered, unvoiced, unknown? Communication of suicidal intent by men in "rural" Queensland, Australia

McPhedran S, De Leo D (Australia)

*Suicide and Life-Threatening Behavior*. Published online: 8 July 2013. doi: 10.1111/sltb.12041

It has long been argued that suicide prevention efforts in rural locations face not only structural barriers, such as a lack of accessible health care and specialized mental health services, but also a range of cultural barriers. A commonly discussed cultural factor that may contribute to higher rural suicide rates is low levels of help-seeking behavior, which in turn act as a barrier to accessing and receiving care. However, the assumption that suicide by rural men is more likely to be accompanied by low help-seeking behavior, relative to urban men, has not been well tested. Using data from the Queensland Suicide Register, this study evaluates one form of help-seeking behavior-communication of suicidal intent-among men who died by suicide. Contrary to the expectation that suicide in rural areas would be associated with lower levels of help-seeking behavior than suicide in urban areas, it was found that communication of suicidal intent was broadly comparable across rural and urban settings. The implications for suicide prevention policies and service delivery strategies are discussed

### Comment

*Main findings:* Reducing the higher rates of suicide among rural men, relative to their urban counterparts, remains a significant challenge. It is commonly thought that rural men are less likely to seek help than urban men, however past studies have typically looked at 'formal' help-seeking (accessing services), rather than 'informal' help-seeking behaviours such as communication of suicidal intent. The current study compared men from urban and rural Queensland, Australia, to determine whether the percentage of completed suicides accompanied by a past expression of suicidal intent differed by location.

The study looked at 3,202 men (1,785 from urban locations and 1,418 from rural locations) who had died by suicide, and for whom communication of intent data were available.

Among urban men, 57.1% had communicated suicidal intent before death, relative to 59.9% of rural men. There was no significant association between location and communication of intent. When age, demographic factors, and psychiatric history were held constant, men in rural locations were around 1.3 times as likely as urban men to have communicated suicidal intent prior to death. Adjusted analyses also showed that contact with a mental health professional in the three months prior to death was comparable between men in urban and rural locations.

*Implications:* Where information was available, a substantial proportion of rural men who died by suicide – around 6 out of every 10 – had communicated suicidal intent prior to their death. This suggests that there may have been possibilities to intervene and assist those men. However, it also raises questions about whether

issues such as lack of awareness of how to help people at risk, or insufficient access to formal help services, may have impeded prevention activities. Regarding formal help, around 40% of rural men who died by suicide had seen a mental health professional in the three months prior to their death. The fact that many men had contact with a mental health professional but nonetheless went on to take their own lives indicates a need to consider factors such as the adequacy and appropriateness of available mental health services, the type of support provided, the intensity and level of care, and whether available services match well to rural men's specific characteristics and needs. Suicide prevention efforts should also take into account underlying factors that may contribute to an individual's suicidality (for example, relationship breakdown or financial stress), as well as the full spectrum of experiences that may lead to, or occur independently of mental illness. These factors are likely to differ across urban and rural settings, and it is important to gain a better understanding of such differences in order to develop more effective and tailored rural suicide prevention programs.

## Suicide protective factors among Trans adults

Moody C, Smith NG (Canada)

*Archives of Sexual Behavior* 42, 739-752, 2013

A recent study indicated a suicide attempt rate of 41 % among trans (e.g., trans, transgender, transexual/transsexual, genderqueer, two-spirit) individuals. Although this rate is alarming, there is a dearth of literature regarding suicide prevention for trans individuals. A vital step in developing suicide prevention models is the identification of protective factors. It was hypothesized that social support from friends, social support from family, optimism, reasons for living, and suicide resilience, which are known to protect cis (non-trans) individuals, also protect trans individuals. A sample of self-identified trans Canadian adults (N = 133) was recruited from LGBT and trans LISTSERVs. Data were collected online using a secure survey platform. A three block hierarchical multiple regression model was used to predict suicidal behavior from protective factors. Social support from friends, social support from family, and optimism significantly and negatively predicted 33 % of variance in participants' suicidal behavior after controlling for age. Reasons for living and suicide resilience accounted for an additional 19 % of the variance in participants' suicidal behavior after controlling for age, social support from friends, social support from family, and optimism. Of the factors mentioned above, perceived social support from family, one of three suicide resilience factors (emotional stability), and one of six reasons for living (child-related concerns) significantly and negatively predicted participants' suicidal behavior. Overall, these findings can be used to inform the practices of mental health workers, medical doctors, and suicide prevention workers working with trans clients.

### Comment

*Main findings:* A small number of studies have shown an increased risk for suicidal behaviours in sexual and gender minority groups<sup>1,2</sup>. The majority of research in this area to date has focused on suicide in Lesbian, Gay and Bisexual (LGB) individuals, while suicide prevention research focusing on Trans individuals is scarce. The current study aimed to identify protective factors against suicide in 133 Trans Canadian adults (aged between 18 and 75), the majority of who identified as Transgender (51%), who completed an online survey between September 2010 and February 2011. More specifically, the authors sought to identify whether the same protective factors seen in the general population (social support from friends and family, optimism, reasons for living and suicide resilience), would also apply to Trans individuals.

Moody and Smith (2013) found that although participants reported much more social support from friends than family, it was the perceived social support of family members which acted as a significant protective factor against suicide. Emotional stability and child-related concerns were also significant protective factors. The authors confirmed their initial hypothesis that some of the same

factors which lower suicide risk in the general population can also apply to this minority group.

**Implications:** The current study was the first published paper analysing protective factors in a Trans population, with past research being limited to risk factors. Considering protective factors as well as risk factors is imperative for the development of comprehensive suicide prevention programs for this vulnerable group. The finding that social support from family was rarer, but a greater protective factor, than social support from friends indicates that programs aiming to increase acceptance and support in the families of Trans people may have the potential to be effective suicide prevention strategies.

While presenting some important findings, the current paper highlights the significant lack of research in this area. It is important that further, longitudinal research is conducted particularly in the Australian context. AISRAP is currently conducting a study into fatal suicidal behaviours in LGBT populations, the first of its kind in Australia. The research receives funding from *beyondblue* and includes an analysis of LGBT suicides recorded in the Queensland Suicide Register and a series of psychological autopsy interviews.

## Endnotes

1. McDaniel J, Purcell D, D'Augelli AR (2001). The relationship between sexual orientation and risk for suicide: Research findings and future directions for research and prevention. *Suicide and Life-Threatening Behavior* 31, 84-105.
2. Kenagy GP, Bostwick WB (2005). Health and social service needs of Transgender people in Chicago. *International Journal of Transgenderism* 8, 57-66.



## Emergency department recognition of mental disorders and short-term outcome of deliberate self-harm

Olfson M, Marcus SC, Bridge JA (USA)

*American Journal of Psychiatry*. Published online: 30 July 2013. doi: 10.1176/appi.ajp.2013.12121506, 2013

**Objective:** The authors sought to characterize the short-term risks of repeat self-harm and psychiatric hospital admission for deliberate self-harm patients discharged from emergency departments to the community, focusing on recognition of mental disorders in the emergency department.

**Method:** A retrospective longitudinal cohort analysis of national Medicaid claims data was conducted of adults 21-64 years of age with deliberate self-harm who were discharged from emergency departments (N = 5,567). Rates and adjusted risk ratios are presented of repeat self-harm visits and inpatient psychiatric admission during the 30 days following the initial emergency visit.

**Results:** Approximately 9.7% of self-harm visits were followed by repeat self-harm visits and 13.6% by inpatient psychiatric admissions within 30 days after the initial emergency visit. The rate of repeat self-harm visits was inversely related to recognition of a mental disorder in the emergency department (adjusted risk ratio [ARR] = 0.66, 95% CI = 0.55-0.79) and directly related to recent diagnosis of anxiety disorders (ARR = 1.56, 95% CI = 1.30-1.86) or personality disorders (ARR = 1.67, 95% CI = 1.19-2.34). Recognition of a mental disorder in the emergency department was inversely related to repeat self-harm among patients with no recent mental disorder diagnosis (ARR = 0.57, 95% CI = 0.41-0.79); any recent mental disorder diagnosis (ARR = 0.70, 95% = 0.57-0.87); and depressive (ARR = 0.71, 95% CI = 0.54-0.94), bipolar (ARR = 0.70, 95% CI = 0.51-0.94), and substance use (ARR = 0.71, 95% CI = 0.53-0.96) disorder diagnoses. Recognition of a mental disorder was also inversely related to subsequent inpatient psychiatric admission (ARR = 0.81, 95% CI = 0.71-0.93).

**Conclusions:** Adults who are discharged to the community after emergency visits for deliberate self-harm are at high short-term risk of repeat deliberate self-harm and hospital admission, although these risks may be attenuated by clinical recognition of a mental disorder in the emergency department.

### Comment

**Main findings:** Patients who present to emergency departments (EDs) following a deliberate self-harm event are at risk of repeat deliberate self-harm<sup>1</sup> and suicide<sup>2</sup>. Using medical claims taken from the 2005 Medicaid files from all 50 American states and districts, the authors evaluated relationships between ED recognition of a mental disorder and short-term outcomes following discharge, as well as repeat deliberate self-harm visits and admission for inpatient psychiatric care during a 30-day follow-up period, for a sample of 4,866 eligible cases (5,567 self-harm ED visits).

Slightly fewer than one in ten ED self-harm visits were followed by a repeat self-harm visit during the 30-day follow-up period. Subsequent admission into a psy-

chiatric hospital was seen among 13.6% of ED self-harm visits, following discharge. Younger (21-34 years) patients were less likely to experience a subsequent psychiatric hospital admission compared to older (45-64 years) patients. Diagnosis of a mental disorder (through a recent outpatient, inpatient, or ED diagnosis) was associated with a risk of psychiatric hospital admission during the follow-up period. However, recognition of a mental disorder in an ED setting was related to fewer psychiatric hospital admissions for self-harm visits for those who had not received a previous recent diagnosis of a mental disorder. ED recognition of a mental disorder related to fewer repeat self-harm visits regardless of whether the individual had or had not received a recent diagnosis of a mental disorder.

**Implications:** The ability of health professionals to recognise mental disorders within an ED setting may be a protective factor to repeat self-harm visits of patients who had not previously received a mental health diagnosis. Expanding access to mental health evaluations for patients treated in the ED after deliberate self-harm may reduce the risk of repeated self-harm following discharge, as well as the likelihood of a subsequent psychiatric hospital admission. Methods to assist this process may include training ED staff in the assessment of acute self-harm, close liaison between ED units and mental health services, and integrating mental health teams into the ED. Immediately following a deliberate self-harm event, mental health evaluations may provide opportunities to evaluate various risk factors for suicidal behaviour (for example, hopelessness, impulsivity, aggression) and assess the need for ongoing mental health care. In addition, given that many patients may be discharged directly from the ED back into the community<sup>3</sup>, strengthening linkages between ED care and community-based care may play an important role in reducing repeat self-harm.

## Endnotes

1. Reith DM, Whyte I, Carter G, McPherson M (2003) Adolescent self-poisoning: A cohort study of subsequent suicide and premature death. *Crisis* 24, 79–84.
2. Cooper J, Kapur N, Webb R, Lawlor M, Guthrie E, Mackway-Jones K, Appleby L (2005). Suicide after deliberate self-harm: A 4-year cohort study. *American Journal of Psychiatry* 162, 297–303.
3. Marcus SC, Bridge JA, Olfson M (2012). Payment source and emergency management of deliberate self-harm. *American Journal of Public Health* 102, 1145–1153.

# The role of under-employment and unemployment in recent birth cohort effects in Australian suicide

Page A, Milner A, Morrell S, Taylor R (Australia)

*Social Science & Medicine*, 93, 155-162, 2013

High suicide rates evident in Australian young adults during an epidemic period in the 1990s appear to have been sustained in older age-groups in the subsequent decade. This period also coincides with changes in employment patterns in Australia. This study investigates age, period, and birth cohort effects in Australian suicide over the 20th century, with particular reference to the period subsequent to the 1990s youth suicide epidemic in young males. Period- and cohort-specific trends in suicide were examined for 1907-2010 based on descriptive analysis of age-specific suicide rates and a series of age-period-cohort (APC) models using Poisson regression. Under-employment rates (those employed part-time seeking additional hours of work) and unemployment rates (those currently seeking employment) for the latter part of this time series (1978-2010) were also examined and compared with period- and cohort-specific trends in suicide. A significant increasing birth cohort effect in male suicide rates was evident in birth cohorts born after 1970-74, after adjusting for the effects age and period. An increasing birth cohort effect was also evident in female suicide rates, but was of a lesser magnitude. Increases in male cohort-specific suicide rates were significantly correlated with increases in cohort-specific under-employment and unemployment rates. Birth cohorts that experienced the peak of the suicide epidemic during the 1990s have continued to have higher suicide rates than cohorts born in earlier epochs. This increase coincides with changes to a labour force characterised by greater 'flexibility' and 'casualised' employment, especially in younger aged cohorts.

## Comment

*Main findings:* The rate of suicide has been found to vary between historical epochs, for example during periods of economic hardship. Within a particular time period, the entire population may experience the effects of this hardship equally (period effects) or particular age groups may be affected more than others (cohort effects). The current study investigated whether changing employment patterns in Australia, in terms of unemployment and under-employment, contributed to the patterns of elevated suicide rates that were observed in young adults during the 1990s and sustained in this group during the subsequent decade. With particular reference to this time period, the authors utilised a series of analyses, to investigate period and cohort suicide trends in suicide for the period 1907-2010. The data used to construct these APC models included ABS (2012) suicide data for 1907-2010 stratified by single-year and 5-year age group (15-19 to 75 years and over); ABS (2011) sex-, age- and period- specific population data aggregated into 5-year birth cohorts from 1935-39 to 2005-2009; and sex, age and

period- specific employment data (Australian Labour Force Survey, 2010) by 10-year age group from 1978-2010.

The study demonstrated that over the 1907-2010 period, male suicides generally declined in older age groups (45-59 and 60+ years), but began to increase in younger age groups, especially from the 1970s to the late 1990s. Cohort-specific suicide rates, adjusted for age and period, revealed that male suicide rates increased in each successive birth cohort born after 1955-59, an effect which was more pronounced in those born after 1970-74. The increasing male suicide cohort rates matched with cohort-specific proportions of males that were underemployed and unemployed, and analyses revealed that these data were significantly correlated. Therefore, the results of the study suggest that increased suicide rates in males born after 1955-59 (and especially those born after 1970-74), are due in part to the level of workforce underutilisation in this cohort.

**Implications:** Previous research observed that the decline of young suicide male rates in the 1990s, despite the introduction of many youth suicide intervention programs, was accompanied by an increase in suicide rates in older age groups during the 2000s<sup>1</sup>. However, the extent to which these observations reflected cohort or period effects had not been established. The current study contributes to this understanding, and also demonstrates how workforce underutilisation may contribute to elevated vulnerability to suicide in male cohorts born after 1955. Although increasing economic deregulation and the resulting growth of temporary and casual work has affected large sections of the Australian population, it has been suggested that the cohort identified within this study has been particularly vulnerable to these workforce changes as they experienced a more marked shift from stable full-time work to temporary and part-time work compared to other cohorts. Targeted interventions should therefore, take into account the increased risk effects of workforce under-utilisation on suicide behaviours within this cohort, particularly amongst males.

## Endnote

1. Morrell S, Page A, Taylor R (2007). The decline in Australian young male suicide. *Social Science & Medicine*, 64, 747-754.

## **A model of suicidal behavior in posttraumatic stress disorder (PTSD): The mediating role of defeat and entrapment**

Panagioti M, Gooding P, Taylor PJ, Tarrier N (UK)

*Psychiatry Research* 209, 55-59, 2013

The aim of this study was to examine whether depression, hopelessness and perceptions of defeat and entrapment mediated the effects of posttraumatic stress disorder (PTSD) symptoms on suicidal behavior. Participants were 73 individuals (mean age = 29.2, S.D. = 10.9, 79.5% female) diagnosed with current or lifetime PTSD who reported at least one PTSD symptom in the past month. Participants completed a series of self-report measures assessing depression, hopelessness and perceptions of defeat and entrapment. The Clinician Administered Posttraumatic Scale for DSM-IV was administered to assess the presence and severity of PTSD symptoms. The results of Structural Equation Modeling supported a model whereby perceptions of defeat and entrapment fully mediated the effects of PTSD symptom severity upon suicidal behavior. The finding that perceptions of defeat and entrapment mediate the relationship between PTSD symptom severity and suicidal behavior was replicated in a subgroup of participants ( $n = 50$ ) who met the full criteria for a current PTSD diagnosis. The results support a recent theoretical model of suicide (The Schematic Appraisal Model of Suicide) which argues that perceptions of defeat and entrapment have a key role in the development of suicidal behaviors. We discuss the clinical implications of the findings.

### **Comment**

*Main findings:* An increased risk of suicidal ideation and attempt is associated with both a current and lifetime diagnosis of posttraumatic stress disorder (PTSD)<sup>1</sup>. The Schematic Appraisal Model of Suicide (SAMS)<sup>2</sup> argues that perceptions of defeat and entrapment are a core component of the psychological mechanisms that underlie suicidal behaviour. Seventy-three participants were recruited in order to investigate these psychological mechanisms (including depression and hopelessness) of suicidal behaviour in individuals fulfilling the criteria for a PTSD diagnosis. Participants had been diagnosed with either current or lifetime PTSD and had reported a range of symptoms within the last month. Many participants reported some form of suicidal behaviour in their lifetime while others noted to have suicidal ideation within the past year.

Perceptions of defeat and entrapment mediated the link between PTSD symptoms and suicidal behaviour. This was also evident with the 50 participants who had been diagnosed with current PTSD. A direct effect of PTSD symptom severity on suicidal behaviour, independent of depression, hopelessness and defeat and entrapment, was not established. The influence of symptom severity on suicidal behaviour was explained by heightened levels of depression, hopelessness, defeat, and entrapment. However, links between the severity of PTSD symptoms and suicidal behaviour were most strongly mediated by defeat and entrapment.

**Implications:** Those diagnosed with PTSD, whether currently or at some past point in their lives, may be vulnerable to suicidal behaviour. Perceptions of defeat and entrapment may represent a key psychological mechanism through which suicidal behaviour emerges in these individuals. When assessing suicide risk in individuals experiencing some form of PTSD symptomology, whether at a clinically significant or subclinical level, clinicians should be mindful that the presence of defeat and entrapment might heighten risk for suicidal behaviour. Interventions should be aimed at targeting the direct impact of defeat and entrapment perceptions, as well as the indirect impact of negative appraisals of PTSD symptoms – so as to avoid increasing damaging perceptions. Existing cognitive behavioural interventions<sup>3</sup>, may more effectively reduce risk of suicide among persons with PTSD symptoms if they also address perceptions of defeat and entrapment and consider how those perceptions may relate to suicidal behaviours.

## Endnotes

1. Davidson JR, Hughes D, Blazer DG, George LK (1991). Posttraumatic-stress-disorder in the community—an epidemiologic study. *Psychological Medicine* 21, 713-721.
2. Johnson J, Gooding P, Tarrrier N (2008). Suicide risk in schizophrenia: Explanatory models and clinical implications, the schematic appraisal model of suicide (SAMS). *Psychology and Psychotherapy* 81, 55-77.
3. Tarrrier N, Taylor K, Gooding P (2008). Cognitive behavioral interventions to reduce suicide behavior: A systematic review and meta-analysis. *Behavior Modification* 32, 77-108.

## Self-harm and homeless adults

Pluck G, Lee K-H, Parks RW (UK, USA)

*Crisis* 34, 363-366, 2013

**Background:** Homelessness is associated with an increased incidence of mental illness and risk of self-harm, including suicide.

**Aims:** To assess the prevalence of self-harm (including nonsuicidal self-injury and attempted suicide) among a UK sample of homeless adults and to compare demographic, clinical, and homeless-related variables to determine which are linked to self-harm in this population.

**Method:** A sample of 80 homeless adults were interviewed regarding history of self-harm, mental health history, demographic, and homeless-related information.

**Results:** Sixty-eight percent of the sample reported past acts of self-harm. Those with histories of self-harm started using significantly more substances since becoming homeless and were younger when they first became homeless. They were also significantly more likely to have a past psychiatric admission and thoughts of self-harm in the past year.

**Conclusion:** Self-harm is common among homeless adults and linked to long-term and enduring social and mental health concerns.

### Comment

**Main findings:** Homelessness in western countries is often linked to drug and alcohol misuse, psychosis, and depression<sup>1</sup>. These factors elevate suicide risk; however, homeless suicidal individuals typically have fewer contacts with relevant services compared with their non-homeless counterparts<sup>2</sup>. The current study aimed to provide information about factors linked with self-harm in a homeless population. Homelessness participants were defined as those lacking a secure tenancy, accessing services for homeless adults, and self-describing as homeless. A semi-structured interview schedule was used to obtain demographic information, including factors linked to homelessness, an assessment of depressive symptoms and past admittance to a psychiatric hospital. All 80 individuals completed a measure of deliberate self-harm, alcohol use disorder, severity of dependence, and provided details of previous suicide attempts. The 54 (67.5%) participants recognised with past self-harm were compared with the 26 (32.5%) without such histories. Of those who had reported self-harm, 44 had made previous suicide attempts, 33 reported non-suicidal self-injury, and 23 reported both forms of self-harm.

The groups (self-harm versus no self-harm) did not differ significantly on any of the demographic variables (e.g. gender, education, and ex-prisoner). Those with histories of self-harm were more likely to report thoughts of self-harm within the last year, a past psychiatric hospital admission, and use of more classes of drugs since becoming homeless. Self-harm was also associated with a younger age when the individual first became homeless. Longer courses of homelessness were also

associated with a younger age since first homeless and with more drugs started since becoming homeless.

**Implications:** Self-harm appears evident in a majority of homeless adults. Those involved in the provision of medical and social care to homeless populations may consider undertaking increased monitoring of individuals who express thoughts of self-harm. Associations between self-harm and substance use should also be recognised; persons who self-harmed tended to start using more drugs after becoming homeless, potentially suggestive of some form of self-medication. Individuals with reported self-harm were over five years younger, on average, when they first became homeless, relative to participants who did not have a history of self-harm. Homelessness in younger individuals may also yield a longer course of adult homelessness and thus an increased risk of lifetime self-harm. This may have implications for services responding to young people at risk of becoming homeless, as well as those who are experiencing homelessness. These findings highlight the importance of long-term care planning for this vulnerable group, in order to reduce the possibilities of future substance use and self-harm.

## Endnotes

1. Fazel S, Khosla V, Doll H, Geddes J (2008). The prevalence of mental disorders among the homeless in Western countries: Systematic review and meta-regression analysis. *PLoS Medicine* 5, e225.
2. Bickley H, Kapur N, Hunt IM, Robinson J, Meehan J, Parsons R, McCann K, Flynn S, Burns J, Amos T, Shaw J, Appleby L (2006). Suicide in the homeless within 12 months of contact with mental health services: A national clinical survey in the UK. *Social Psychiatry and Psychiatric Epidemiology* 41, 686-691.



# Attitudes and stigma in relation to help-seeking intentions for psychological problems in low and high suicide rate regions

Reynders A, Kerkhof AJFM, Molenberghs G, Van Audenhove C (Belgium, Netherlands)

*Social Psychiatry and Psychiatric Epidemiology*. Published online: 30 July 2013. doi: 10.1007/s00127-013-0745-4, 2013

**Purpose:** Accessibility and availability of mental health care services are necessary but not sufficient for people to seek help for psychological problems. Attitudes and stigma related to help seeking also determine help seeking intentions. The aim of this study is to investigate how cross-national differences in attitudes and stigma within the general population are related to professional and informal help seeking intentions in low and high suicide rate regions.

**Method:** By means of a postal structured questionnaire, data of 2999 Dutch and Flemish respondents between 18 and 65 years were gathered. Attitudes toward help seeking, perceived stigma, self-stigma, shame and intention to seek help were assessed.

**Results:** People in the Netherlands, where suicide rates are low, have more positive attitudes toward help seeking and experience less self stigma and shame compared to the people in Flanders, where suicide rates are relatively high. These attitudinal factors predicted professional as well as informal help seeking intentions. Perceived stigma was negatively associated with informal help seeking. Shame was positively associated with higher intention to use psychotropic drugs and perceived stigma was negatively associated with the intention to seek help from a psychotherapist in Flanders but not in the Netherlands.

**Conclusion:** Help seeking for psychological problems prevent these problems to aggravate and it is assumed to be a protective factor for suicide. Our results stress the importance of the promotion of positive attitudes and the reduction of stigma within the general population to facilitate help seeking from professional providers and informal networks. Focusing on these attitudinal factors is believed to be a key aspect of universal mental health and suicide prevention policies.

## Comment

**Main findings:** Individuals suffering from mental illness are at an increased risk for suicide<sup>1</sup>, with mental health care services playing an important role in the prevention of suicide in this group<sup>2</sup>. Stigma and attitudes surrounding mental illness can act as barriers to mental health service utilisation, and may prevent people from seeking and receiving the necessary treatment<sup>3</sup>. The current study compared 2999 males and females from the general populations in the Netherlands and Flanders, to see whether differences in attitudes and stigma coincided with the differences in help-seeking behaviour and suicide rates. The study involved the completion of a questionnaire measuring mental health, intention to seek help, passive coping, history of professional help seeking, self-stigma, shame for seeking help, perceived stigma and attitudes towards help seeking. While the majority of par-

ticipants had positive attitudes towards help seeking, this was more evident in the participants from the Netherlands where the suicide rate is relatively low. Overall, around 7 out of 10 participants perceived that they would be stigmatised by others for seeking help for a mental illness, while between 13% and 28% felt there would be some self-stigma involved. Men were more likely to experience self-stigma and shame, as were younger people, people with lower self-reported mental health and those who had never received mental health care. Perceived stigma was related to a reluctance to seek professional help (in Flanders only) and informal help from family members.

**Implications:** While it is important to ensure the availability of mental health services, these services may still not be accessed when stigma and negative attitudes towards help-seeking are present. By comparing the attitudes between two different regions, the current paper supports the notion that attitudinal factors may be partly influenced by culture, and that community-based campaigns may hold the potential to break down stigmatising attitudes.

Tuesday the 10th of September 2013 was World Suicide Prevention Day, with this year's theme being "Stigma: A major barrier to suicide prevention"<sup>4</sup>. The activities prepared for this day, including the World Suicide Prevention Day Forum hosted by AISRAP, provided an opportunity for discussion and the generation of ideas on how stigma can further be prevented in the Australian community.

## Endnotes

1. Qin P, Agerbo E, Mortensen PB (2003). Suicide risk in relation to socioeconomic, demographic, psychiatric, and familial factors: A national register-based study of all suicides in Denmark, 1981-1997. *The American Journal of Psychiatry* 160, 765-772.
2. Deisenhammer EA, Huber M, Kemmler G, Weiss EM, Hinterhuber H (2007). Suicide victims' contacts with physicians during the year before death. *European Archives of Psychiatry and Clinical Neuroscience* 257, 480-485.
3. Sareen J, Jagdeo A, Cox BJ, Clara I, ten Have M, Belik SL, de Graaf R, Stein MB (2007). Perceived barriers to mental health service utilization in the United States, Ontario, and the Netherlands. *Psychiatric Services* 58, 357-364.
4. International Association for Suicide Prevention & World Health Organization (2013). World Suicide Prevention Day. Stigma: A Major Barrier to Suicide Prevention. Retrieved from [http://iasp.info/wspd/pdf/2013/2013\\_wspd\\_brochure.pdf](http://iasp.info/wspd/pdf/2013/2013_wspd_brochure.pdf)

## Patient suicide: The experience of Flemish psychiatrists

Rothes IA, Scheerder G, Van Audenhove C, Henriques MR (Portugal, Belgium)

*Suicide and Life-Threatening Behavior*. Published online: 26 March 2013. doi: 10.1111/sltb.12024, 2013

The experience of the most distressing patient suicide on Flemish psychiatrists is described. Of 584 psychiatrists, 107 filled a self-report questionnaire. Ninety-eight psychiatrists had been confronted with at least one patient suicide. Emotional suffering and impotence were the most common feelings reported. Changes in professional practice were described and included a more structured approach to the management of suicidal patients. Colleagues and contact with the patient's family were the most frequently used sources of help, whereas team case review and colleagues were rated as the most useful ones. Patient suicide leads to emotional suffering and has a considerable professional impact.

### Comment

**Main findings:** While most research on suicide survivors focuses on family members and friends, it is important not to neglect the experiences of involved mental health professionals, with as many as 80% of psychiatrists in previous studies having experienced patient suicide during their career<sup>1</sup>. The current Flemish study assessed the impact of patient suicide through an online survey, completed by 107 psychiatrists. The majority of participants worked in a psychiatric centre (51%) followed by a community mental health centre (22%) or in the psychiatry department of a general hospital (20%). In the current sample, 101 (94.4%) psychiatrists had experienced a suicide attempt, while 98 (91.6%) had experienced the suicide of a patient, with a mean of 5.37 patient suicides per psychiatrist. Males on average experienced more patient suicides than females.

A large number of the participants were affected both personally and professionally after a patient suicide, with almost half of the respondents feeling sadness, despair or pain and around a quarter feeling impotent or powerless. However, not all outcomes were negative, with events often resulting in more attention being paid to the presence of suicidal ideation in patients (54%) and an increased use of formal measures to more accurately measure suicide risk. Other changes included increasing team discussion and reflection, revising current procedures, researching to increase knowledge of suicide and changing the psychiatrist – patient relationship. Of the 92 participants who answered the question on support, most sought support from colleagues and family members of the patient, as well as from their own family.

**Implications:** This paper supports previous findings that patient suicide is a common occurrence for psychiatrists, and that these events often result in negative emotional experiences. The paper reported a higher incidence of patient suicide experiences for the sample of Flemish psychiatrists than has been presented in studies from other countries<sup>1,2</sup> suggesting that the frequency of suicide experiences may differ between countries. Further research in the Australian

context may increase understanding and help to improve support services for psychiatrists after such events.

Roths and colleagues present a number of measures which have been implemented into clinical practice as a result of the unique learning experience following a patient suicide. These findings provide an opportunity for other mental health professionals to learn from these experiences and potentially implement these procedures as preventative methods.

## Endnotes

1. Landers A, O'Brien S, Phelan D (2010). Impact of patient suicide on consultant psychiatrists in Ireland. *The Psychiatrist* 34, 136-140.
2. Ruskin R, Sakinofsky I, Bagby RM, Dickens S, Sousa G (2004). Impact of patient suicide on psychiatrists and psychiatric trainees. *Academic Psychiatry* 28, 104-110.

# The relationship between negative life events and suicidal behavior: Moderating role of basic psychological needs

Rowe CA, Walker KL, Britton PC, Hirsch JK (USA)

*Crisis* 34, 233-241, 2013

**Background:** Individuals who experience negative life events may be at increased risk for suicidal behavior. Intrapersonal characteristics, such as basic psychological needs, however, may buffer this association.

**Aims:** To assess the potential moderating role of overall basic psychological needs, and the separate components of autonomy, competence, and relatedness, on the association between negative life events and suicidal behavior.

**Method:** Our sample of 439 college students (311 females, 71%) completed the following self-report surveys: Life Events Scale, Basic Psychological Needs Scale, Beck Depression Inventory - II, and the Suicide Behaviors Questionnaire-Revised.

**Results:** In support of our hypotheses, negative life events were associated with greater levels of suicidal ideation and attempts, and satisfaction of basic psychological needs, including autonomy, relatedness, and competence, significantly moderated this relationship, over and above the effects of the covariates of age, sex, and depressive symptoms.

**Conclusions:** Suicidal behavior associated with the experience of negative life events is not inevitable. Therapeutically bolstering competence, autonomy, and relatedness may be an important suicide prevention strategy for individuals experiencing life stressors.

## Comment

**Main findings:** Successful suicide intervention programs rely in part on the identification of risk and protective factors implicated in suicide ideation and behavior. Although previous research has identified the role of psychological needs in general wellbeing<sup>1</sup> and suicide<sup>2</sup>, statistical data to support the protective role of psychological need fulfilment against suicide behaviours has not previously existed. The current study investigated whether individuals who experienced a negative life event and who score highly on overall basic psychological need fulfilment (including the needs of autonomy, competence and relatedness) would demonstrate lower levels of suicide behaviours and ideation than individuals with lower levels of psychological need fulfilment. This relationship was examined in a sample of 439 college students in the United States, controlling for the effects of age, sex and depressive symptoms, using the Life Events Scale (LES), Basic Psychological Needs Scale (BPNS), the Suicide Behaviours Questionnaire - Revised (SBQ-R), and the Beck Depression Inventory (BDI-II). Hierarchical Moderated Regression analyses confirmed the significant moderating effect of overall psychological needs on suicidal behaviours. Individuals who reported greater overall satisfaction of psychological needs reported significantly fewer suicidal behaviours associated with negative life events. Similarly, higher levels of fulfilment of the specific psychological

needs of competence, relatedness and autonomy, weakened the association between negative life events and suicidal ideation and behaviour.

**Implications:** In accordance with previous theory and research, the current findings support that the fulfilment of psychological needs is an important protective factor against suicidal ideation and behaviour, especially in individuals who have experienced a negative life event. Among such individuals, those who experience more negative perceptions of stress and coping appear to be at an increased risk of suicidal ideation and attempts<sup>3</sup>. Although untested in clinical suicide prevention settings, it has been suggested that bolstering a patient's competence and autonomy in clinical settings may lead to an increase in the patient's intrinsic motivation to engage in therapy and cope with stressful events<sup>4</sup>, thereby decreasing the risk of suicide. A further implication of the current study is that these findings may inform treatment strategies targeting suicidal behaviours in at-risk populations. International and Australian research has identified university students as a population which demonstrates a higher incidence of suicidal ideation and behaviours compared to the general population<sup>5</sup>, in part due to a combination of negative life events and stressors associated with the experience of studying. Further research could consider the whether the incorporation of psychological needs into therapeutic interventions is successful in the Australian context and is applicable to other demographic groups experiencing increased risk of suicide.

## Endnotes

1. Ryan RM, Deci EL (2000). The darker and brighter sides of human existence: Basic psychological needs as a unifying concept. *Psychological Inquiry* 11, 319–338.
2. Van Orden KA, Witte TK, Cukrowicz KC, Braithwaite SR, Selby EA, Joiner T (2010). The interpersonal theory of suicide. *Psychological Review* 117, 575–600.
3. Lazarus RS, Folkman S (1991). The concept of coping. In Monat A & Lazarus RS (Eds.), *Stress and coping: An anthology* (3<sup>rd</sup> ed., pp. 189-206). New York: Columbia University Press.
4. Britton PC, Williams, GC, Conner, KR (2008). Self-determination theory, motivational interviewing, and the treatment of clients with acute suicidal ideation. *Journal of Clinical Psychology* 64, 52–66.
5. Schweitzer RD, Klayich M, McLean J (1995). Suicidal ideation and behaviours among university students in Australia. *Australian and New Zealand Journal of Psychiatry* 29, 473-479.

## Gatekeeper training for suicide prevention in First Nations community members: A randomized controlled trial

Sareen J, Isaak C, Bolton SL, Enns MW, Elias B, Deane F, Munro G, Stein MB, Chateau D, Gould M, Katz LY (Canada, USA, Australia)

*Depression and Anxiety* 30, 1021-1029, 2013

**Background:** Gatekeeper training aims to train people to recognize and identify those who are at risk for suicide and assist them in getting care. Applied Suicide Intervention Skills Training (ASIST), a form of gatekeeper training, has been implemented around the world without a controlled evaluation. We hypothesized that participants in 2 days of ASIST gatekeeper training would have increased knowledge and preparedness to help people with suicidal ideation in comparison to participants who received a 2-day Resilience Retreat that did not focus on suicide awareness and intervention skills (control condition).

**Methods:** First Nations on reserve people in Northwestern Manitoba, aged 16 years and older, were recruited and randomized to two arms of the study. Self-reported measures were collected at three time points—immediately pre-, immediately post-, and 6 months post intervention. The primary outcome was the Suicide Intervention Response Inventory, a validated scale that assesses the capacity for individuals to intervene with suicidal behavior. Secondary outcomes included self-reported preparedness measures and gatekeeper behaviors.

**Results:** In comparison with the Resilience Retreat (n = 24), ASIST training (n = 31) was not associated with a significant impact on all outcomes of the study based on intention-to-treat analysis. There was a trend toward an increase in suicidal ideation among those who participated in the ASIST in comparison to those who were in the Resilience Retreat.

**Conclusions:** The lack of efficacy of ASIST in a First Nations on-reserve sample is concerning in the context of widespread policies in Canada on the use of gatekeeper training in suicide prevention.

### Comment

**Main findings:** This study examined the efficacy and safety of gatekeeper training<sup>1</sup> methodologies in First Nations community members. The Applied Suicide Intervention Skills Training (ASIST) program was compared to a Resilience Retreat (RR), as the control. ASIST involves a 2-day intensive, interactive and practice-dominated workshop aimed at promoting an individual's ability to recognize risk and promptly intervene to prevent suicide. The comparative 2-day RR involved cultural teachings and activities that did not focus on suicide education and awareness. The 96 participants were randomly assigned to one of the two programs with measures being completed pre-training (55 participants), post-training (49 participants), and at a 6-month follow-up (50 participants) in order to determine differences in primary (skills in suicide intervention), secondary (self-

reported preparedness to intervene with suicidal behaviour), and alternate (distress, alcohol use, resilience, and suicidal behaviour) outcomes.

With the exception of levels of knowledge about suicide risk, the ASIST training had no significant impact on skills in suicide intervention or on self-reported confidence, skills, or preparedness to help an individual who may be suicidal. There were also no significant differences between the two groups on gatekeeper behaviours over the follow-up period. Measures of resilience, alcohol use, and distress did not reveal any marked differences between the two programs from pre-training to the 6-month follow-up. At six months follow-up there appeared to be greater suicidal ideation (“serious thoughts of committing suicide or killing yourself”) among the participants involved in the ASIST program (25%) compared to those involved in the RR program (4.5%).

**Implications:** Only minimal differences were observed between the First Nation participants in the ASIST and RR programs, across time. The possible increase in suicidal ideation noted in the ASIST group mostly applied to younger people, and could potentially be associated with the discussion of suicidal behaviour within a group setting<sup>3</sup>. Therefore, the appropriateness of this program for young First Nations individuals should be questioned. The use of gatekeeper training methodologies needs greater consideration and evaluation in the context of who is participating in such programs. For instance, it is possible that gatekeeper training may only have a positive impact on particular populations, while in others pre-existing vulnerabilities may interact with the training to increase suicide risk. This could have important implications for suicide prevention activities in Aboriginal and Torres Strait Islander communities in Australia. Larger trials of gatekeeper training should also study its cost-effectiveness in instilling appropriate preventative behaviours at a population level.

## Endnotes

1. Isaac M, Elias B, Katz LY, Belik S-L, Deane FP (2009). Gatekeeper training as a preventative intervention for suicide: A systematic review. *Canadian Journal of Psychiatry* 54, 260-268.
2. Hawton K, van Heeringen K (2009). Suicide. *Lancet* 373, 1372-1381.
3. Gould MS, Kramer RA (2001). Youth suicide prevention. *Suicide and Life-Threatening Behavior* 31, 6-31.



## Rumination and suicidal ideation: The moderating roles of hope and optimism

Tucker RP, Wingate LR, O'Keefe VM, Mills AC, Rasmussen K, Davidson CL, Grant DM (USA)  
*Personality and Individual Differences* 55, 606-611, 2013

---

The current study aimed to investigate whether the correlation between rumination and suicidal ideation is moderated by the presence of hope and optimism. It was hypothesized that both hope and optimism would moderate (weaken) the relationship between rumination and suicidal ideation. Two hundred and ninety-eight participants completed self-report measures of hope, optimism, rumination (brooding and reflection), and depression. Results demonstrated that both hope and optimism weakened the relationship between rumination and suicidal ideation, as well as the relationships between both subscales of rumination and suicidal thinking. These results were found when controlling for symptoms of depression. Results suggest that a ruminative thinking style may be most harmful when an absence of hope or optimism is also present.

### Comment

**Main findings:** Rumination (repetitive thoughts regarding one's current distress) and suicidal ideation (the formation of suicidal thoughts/ideas) are both potentially strong predictors of suicide risk<sup>1</sup>. In an attempt to explain possible moderators of the association between rumination and suicidal ideation, the authors examined the characteristics of hope and optimism. Hopeful individuals are those who feel as though they can enact plans to work through issues occupying their thoughts, and optimistic individuals tend to think of the future in a positive manner and believe that life will be generally favourable. The sample consisted of 298 university participants aged between 18 and 56 years. Participants completed measures pertaining to suicidal ideation, depression, rumination (including two subscales: repetitive dwelling on negative consequences of distress – 'brooding' – and actively seeking information in order to further understand one's distress – 'reflection')<sup>2</sup>, hope, and optimism. The analyses controlled for gender and depression due to their known association with both rumination and suicidal ideation.

Suicidal ideation was positively associated with depression, rumination, and brooding and reflective rumination styles, whilst being negatively associated with both hope and optimism. Elevated levels of hope and optimism were associated with a weaker relationship between rumination and suicidal ideation. Regarding specific styles of rumination, higher levels of hope and optimism weakened the relationship between both brooding and reflective styles, and suicidal ideation.

**Implications:** The findings suggest behaviour that is oriented toward goals (goal setting), pathways (ascertaining how goals will be achieved), and agency (motivation to achieve) may protect against ruminative thinking. Individuals with positive expectations for the future may be more able to avoid ruminative thinking and suicidal ideation when faced with negative life events. Given the complexity

of suicidal behaviour, this study highlights the value of assessing hope and optimism as part of holistic suicide risk assessment. However, it is important to note that statements about causality are not possible from the current study due to the correlational nature of the investigation. Additionally, these results were based on university students and may not generalise to a clinical sample. Nevertheless, the research suggests that hope and optimism can be potential protective factors against suicidality. Methods of strengthening these characteristics may be useful to incorporate into suicide prevention programs and interventions.

## Endnotes

1. McLean J, Maxwell M, Platt S, Harris F, Jepson R (2008). *Risk and protective factors for suicide and suicidal behaviour: A literature review*. Edinburgh, Scotland: Scottish Government Social Research.
2. Papageorgiou C, Wells A (2004). Nature, functions, and beliefs about depressive rumination. In C. Papageorgiou & A. Wells (Eds.), *Depressive rumination: Nature, theory, and treatment* (pp. 1-20). Chichester, England: John Wiley.

# Internet-based versus face-to-face cognitive-behavioral intervention for depression: A randomized controlled non-inferiority trial

Wagner B, Horn AB, Andreas M (Germany, Switzerland)

*Journal of Affective Disorders*. Published online: 23 July 2013. doi: 10.1016/j.jad.2013.06.032, 2013

**Background and Aims:** In the past decade, a large body of research has demonstrated that internet-based interventions can have beneficial effects on depression. However, only a few clinical trials have compared internet-based depression therapy with an equivalent face-to-face treatment. The primary aim of this study was to compare treatment outcomes of an internet-based intervention with a face-to-face intervention for depression in a randomized non-inferiority trial.

**Method:** A total of 62 participants suffering from depression were randomly assigned to the therapist-supported internet-based intervention group ( $n = 32$ ) and to the face-to-face intervention ( $n = 30$ ). The 8 week interventions were based on cognitive-behavioral therapy principles. Patients in both groups received the same treatment modules in the same chronological order and time-frame. Primary outcome measure was the Beck Depression Inventory-II (BDI-II); secondary outcome variables were suicidal ideation, anxiety, hopelessness and automatic thoughts.

**Results:** The intention-to-treat analysis yielded no significant between-group difference (online vs. face-to-face group) for any of the pre- to post-treatment measurements. At post-treatment both treatment conditions revealed significant symptom changes compared to before the intervention. Within group effect sizes for depression in the online group ( $d = 1.27$ ) and the face-to-face group ( $d = 1.37$ ) can be considered large. At 3-month follow-up, results in the online group remained stable. In contrast to this, participants in the face-to-face group showed significantly worsened depressive symptoms three months after termination of treatment ( $t = -2.05$ ,  $df = 19$ ,  $p < .05$ ).

**Limitations:** Due to the small sample size, it will be important to evaluate these outcomes in adequately-powered trials.

## Comment

**Main findings:** Individuals seeking treatment for depressive symptoms may encounter barriers (internal and external) to accessing effective psychotherapeutic treatment<sup>1</sup>. These may include fear of stigma, unwillingness to disclose psychological problems, limited personal time, long waiting times and geographic distance to mental health services. Online (internet based) interventions may reduce some of these barriers. The authors empirically investigated the comparative effectiveness of an internet-based Cognitive Behavioural Therapy (CBT) intervention for depression (an 8-week program with high therapist involvement) with a face-to-face CBT intervention (one-hour weekly treatment sessions for 8 weeks). The 62 participants (aged 18 years and over) included in the study were randomly allocated into one of the two treatment groups. Depression (measured

using the Beck Depression Inventory-II) was used as the primary outcome measure. Secondary measures included suicidal ideation, hopelessness and negative automatic thoughts. Data from all measures were collected at pre-treatment, post-treatment and at a 3-month follow-up.

At post-treatment, both groups showed significant improvement in symptoms compared to pre-treatment. No significant differences were found between online and face-to-face groups on any of the pre-treatment and post-treatment measurements. All measures, except for suicidal ideation, showed significant symptom reduction in the online group. Similar patterns of symptom reduction were also noted in the face-to-face treatment group, however suicidal ideation had also lessened in that group. There was no significant difference in any of the outcome measures between post-treatment and at the 3-month follow-up for the online intervention group. In contrast, participants in the face-to-face group showed a significant increase in depressive symptoms from post-treatment to 3-month follow-up.

**Implications:** This investigation suggests that internet-based interventions may be equally effective as face-to-face therapy for depression. Less personal guidance and a stronger focus on self-responsibility to conduct parts of the treatment (homework assignments and treatment modules) may have prompted the sustained clinical improvement at the 3-month follow-up for the online group. This may stem from differences in the applied methods of each therapy; for example, a greater focus on completing the structured tasks in the online format, versus more frequent discussions of therapy-relevant issues in the face-to-face format<sup>2</sup>. However, the face-to-face contact intervention was able to reduce the secondary outcome measure of suicidal ideation. The lack of reduction in suicidal ideation among participants in the online intervention group highlights the importance of face-to-face contact and intervention in addressing issues relating to suicidality.

## Endnotes

1. Collins KA, Westra HA, Dozois DJ, Burns DD (2004). Gaps in accessing treatment for anxiety and depression: Challenges for the delivery of care. *Clinical Psychology Review* 24, 583-616.
2. DeRubeis RJ, Feeley M (1990). Determinants of change in cognitive therapy for depression. *Cognitive Therapy and Research* 14, 469-482.



## **Recommended Readings**

## Epidemiology of suicide in Spain, 1981-2008: A spatiotemporal analysis

Alvaro-Meca A, Kneib T, Gil-Prieto R, Gil de Miguel A (Spain, Germany)  
*Public Health* 127, 380-385, 2013

---

**Objective:** To analyse the epidemiology of suicide, and compare its occurrence between the sexes and in various regions in Spain.

**Method:** Age-specific analysis and spatiotemporal analysis to analyse death by suicide between 1981 and 2008 in Spain.

**Study design:** Ecological study.

**Results:** Death by suicide has decreased since the 1990s in Spain, although peaks in suicides correspond with times of economic crisis. Death by suicide was more common among men than among women, although the suicide mortality rate increased over the study period among women aged 35-49 years. Geographical analysis showed that rural populations and areas with historically higher levels of unemployment have higher suicide rates. In contrast, less-populated regions have lower suicide rates.

**Conclusion:** Suicides in Spain exhibit a clear geographic pattern and occur at different rates between the genders. The results suggest an increasing number of suicides among women aged 35-49 years over the study period.

## Suicidal behaviours in South East London: Prevalence, risk factors and the role of socio-economic status

Aschan L, Goodwin L, Cross S, Moran P, Hotopf M, Hatch SI (UK)  
*Journal of Affective Disorders* 150, 441-449, 2013

---

**Background:** Low socio-economic status (SES) is an established risk factor of suicidal behaviours, but it is unknown to what extent its association is direct, indirect or confounded, given its strong association to mental health. We aimed to (I) estimate the prevalence of suicidal behaviours; (II) describe relevant risk factors; and (III) investigate direct and indirect effects of SES on suicidal behaviours.

**Methods:** We used cross-sectional community survey data of adults from randomly selected South East London households (SELCoH). Suicidal outcome measures replicated the 2007 Adult Psychiatric Morbidity Survey in England (APMS). Lifetime prevalence was described by socio-demographics, SES, mental health indicators, and life events. Structured symptom screens and a drug use questionnaire measured mental health. Structural equation models estimated direct and indirect effects of a latent SES variable on suicidal ideation and suicide attempts, adjusting for covariates.

**Results:** 20.5% (95% CI: 18.4-22.7) reported suicidal ideation and 8.1% (95% CI: 6.8-9.7) reported suicide attempts (higher than APMS estimates: 13.7%, 4.8%, respectively). Unadjusted risk factors included poor mental health, low SES, and non-married/non-cohabitating relationship status. Black African ethnicity was protective, and women reported more suicide attempts. SES was directly associ-

ated to suicide attempts, but not suicidal ideation. SES had indirect effects on suicidal outcomes via mental health and life events.

**Limitations:** The cross-sectional design and application of measures for different time periods did not allow for causal inferences.

**Conclusions:** Suicidal behaviours were more prevalent than in the general UK population. Interventions targeting low SES individuals may prove effective in preventing suicide attempts.

## **Alcohol as an acute risk factor for recent suicide attempts: A case-crossover analysis**

Bagge CL, Lee H-J, Schumacher JA, Gratz KL, Krull JL, Holloman G (USA)

*Journal of Studies on Alcohol and Drugs* 74, 552-558, 2013

---

**Objective:** The extent to which acute alcohol use is a unique risk factor for suicide attempts is unknown. The aims of the current study were to quantify the unique effect of acute alcohol use on suicide attempts when adjusting for other acute exposures (other drug use and negative life events).

**Method:** The current study used a case-crossover design and participants included 192 (62% female) recent suicide attempters presenting to a Level 1 trauma hospital. A timeline followback methodology was used to assess acute exposures within the 48 hours before the suicide attempt.

**Results:** Results indicated that individuals were at increased odds of attempting suicide soon after drinking (odds ratio [OR] = 6.34), adjusting for acute drug use and negative life events. Furthermore, higher levels of drinking uniquely posed greater risk for a suicide attempt than lower levels of drinking (OR = 6.13) and no drinking (OR = 16.19) before the attempt.

**Conclusions:** Findings suggest the importance of considering acute alcohol use when evaluating short-term risk for suicide attempts.



## Asking youth questions about suicide risk in the pediatric emergency department: Results from a qualitative analysis of patient opinions

Ballard ED, Stanley IH, Horowitz LM, Cannon EA, Pao M, Bridge JA (USA)  
*Clinical Pediatric Emergency Medicine* 14, 20-27, 2013

The emergency department (ED) is a promising setting to screen youth for suicide risk. Patient reactions to questions about suicidal thoughts and behaviors during their ED visit have implications for how screening is introduced, developed, and implemented. The current study is a qualitative investigation into patient opinions about screening for suicide risk in the ED. As part of a subset of a multisite study, 165 participants, 10 to 21 years old, were included in this subanalysis. Ninety percent of participants supported suicide risk screening. Reasons youth supported screening included prevention of suicide, detection of at-risk youth, and lack of other social support. Overall, pediatric patients agreed with suicide risk screening in the ED. A small subset of youth (10%) did not support screening for reasons that included a desire to focus on their chief presenting concern and fear of iatrogenic risk. Understanding patient opinions, including those in support of and in opposition to screening, can inform implementation practices. Further education about the importance of suicide risk assessment may be a helpful first step in instituting universal screening efforts.

## Suicide within two weeks of discharge from psychiatric inpatient care: A case-control study

Bickley H, Hunt IM, Windfuhr K, Shaw J, Appleby L, Kapur N (UK)  
*Psychiatric Services* 64, 653-659, 2013

**Objective:** Suicide risk after discharge from psychiatric inpatient care is high, particularly in the first few weeks. The aim of the study was to identify risk factors and protective factors (that is, factors associated with a reduced risk of suicide), including variation in health care received, for suicide among patients in the two-week postdischarge period.

**Methods:** This was a national population-based retrospective case-control study of 100 psychiatric patients in England (2004-2006), age 18-65, who died by suicide within two weeks of hospital discharge. These patients were matched on discharge date with 100 living control group patients.

**Results:** Fifty-five percent of suicides occurred within a week of discharge, 49% of whom died before their first follow-up appointment. Conditional logistic regression analyses indicated that recent adverse life events and a short (less than one week) final admission were independently associated with postdischarge suicide, as were older age and comorbid psychiatric disorders. Receiving enhanced after-care (under the Care Programme Approach) was protective of suicide.

**Conclusions:** Discharged patients viewed as being at high risk of suicide require immediate community follow-up. Mental health services should be mindful of

discharging patients after a short admission. The potential role of detrimental life experiences indicates that mental health clinicians need to be aware of the circumstances into which patients are being discharged. Use of enhanced levels of care, such as that offered by the Care Programme Approach, may play a strong role in preventing suicide within two weeks of discharge.

## Additive effects between prematurity and postnatal risk factors of suicidal behavior

Blasco-Fontecilla H, Jaussent I, Olié E, Garcia EB, Beziat S, Malafosse A, Guillaume S, Courtet P (Spain, France, Switzerland)

*Journal of Psychiatric Research* 47, 937-943, 2013

**Background:** Pre- and perinatal insults increase suicide risk. The main objective of the present study is to investigate if prematurity interacts in an additive fashion with postnatal risk factors of suicidal behavior.

**Method:** Sample and procedure: 857 adult suicide attempters consecutively hospitalized for a suicide attempt were included. Studied characteristics of suicide attempts included use of a violent mean, age at first suicide attempt, and number of suicide attempts. Risk factors of suicidal behavior included indexes of pre- and perinatal adversity, childhood maltreatment as measured with the Childhood Trauma Questionnaire, personality traits as measured with the Tridimensional Personality Questionnaire, and family history of suicidal behavior. Statistical analyses: Comparisons between the different patterns of suicide attempts characteristics were made using logistic regression with crude and adjusted odds ratios and 95% confidence intervals.

**Results:** The risk of violent suicide attempts increased significantly in patients born prematurely (OR [95%] = 2.38[1.12-5.08]). There were additive effects for very preterm birth and 1) emotional abuse (OR [95% CI] = 4.52 [1.75-11.60]), 2) novelty seeking (OR [95% CI] = 8.92[3.09-25.7]), and 3) harm avoidance (OR [95% CI] = 5.81 [2.43-13.90]) on the age at first suicide attempt, after adjustment for potential confounders.

**Conclusions:** Very preterm birth appears to be the first step in a cascade of stressors across lifetime, which affects the risk and the severity of suicidal behavior. Furthermore, very preterm birth, childhood maltreatment and personality traits have additive effects that influence the age at onset of suicide attempt. Our findings may have potential consequences for preventive policies.

## Age and belongingness moderate the effects of combat exposure on suicidal ideation among active duty air force personnel

Bryan CJ, McNaughton-Cassill M, Osman A (USA)

*Journal of Affective Disorders* 150, 1226-1229, 2013

**Objective:** To determine if intensity of combat exposure relates to suicidal ideation among active duty Air Force personnel according to age and perceived belonging.

**Method:** Self-report measures of suicidal ideation, combat exposure (e.g., firing weapons, being fired upon), aftermath exposure (e.g., seeing dead bodies and devastation), emotional distress, belongingness, and perceived burdensomeness were completed by 273 (81.7% male; 67.8% Caucasian, 20.5% African American, 2.2% Native American, .7% Asian, .4% Pacific Islander, and 8.4% "other"; age  $M=25.99$ ,  $SD = 5.90$ ) active duty Air Force Security Forces personnel. Multiple regression modeling was utilized to test the associations of combat exposure and aftermath exposure with recent suicidal ideation.

**Results:** A significant age-by-combat exposure interaction was found ( $B = 0.014$ ,  $SE = 0.006$ ,  $p = 0.019$ ), suggesting combat exposure and suicidal ideation was strongest among military personnel above the age of 34. The age-by-aftermath exposure interaction was not significant ( $B = -0.003$ ,  $SE = 0.004$ ,  $p = 0.460$ ). A significant three-way interaction of age, combat exposure, and belongingness was also found ( $B = 0.011$ ,  $SE = 0.005$ ,  $p = 0.042$ ). The Johnson-Neyman test indicated that suicidal ideation was most severe among Airmen above the age of 29 years with high combat exposure and low levels of belongingness.

**Limitations:** Cross-sectional, self-report design limited to two Air Force units.

**Conclusions:** A strong sense of belonging protects against suicidal ideation among Airmen above the age of 29 years who have been exposed to higher levels of combat.

## All-cause and cause-specific mortality after long-term sickness absence for psychiatric disorders: A prospective cohort study

Bryngelson A, Åsberg M, Nygren Å, Jensen I, Mittendorfer-Rutz E (Sweden)

*PLoS ONE* 8, e67887, 2013

**Objective:** The aim was to examine if long-term psychiatric sickness absence was associated with all-cause and diagnosis-specific (cardiovascular disease (CVD), cancer and suicide) mortality for the period 1990-2007. An additional aim was to examine these associations for psychiatric sickness absence in 1990 and 2000, with follow-up on mortality during 1991-1997 and 2001-2007, separately.

**Methods:** Employees within municipalities and county councils, 244,990 individuals in 1990 and 764,137 individuals in 2000, were followed up to 2007 through register linkages. Analyses were conducted with flexible parametric survival models comparing sickness absentees due to psychiatric diagnoses (>90 days) with those not receiving sick leave benefit.

**Results:** Long-term sickness absence for psychiatric disorders was associated with an

increased risk of mortality due to all causes; CVD; cancer (smoking and non-smoking related); and suicide during the period 1990-2007. After full adjustment for socio-demographic covariates and previous inpatient care due to somatic and psychiatric diagnoses, these associations remained significant for all-cause mortality (Hazard ratios (HR) and 95% confidence interval (CI)): HR 1.56, 95% CI 1.3-1.8; CVD: HR 1.35, 95% CI 1.0-1.9, and suicide: HR 3.84, 95% CI 2.4-6.1. For both cohorts 1990 and 2000 estimates point in the same direction. For the time-period 2000-2007, we found increased risks of mortality in the fully adjusted model due to all causes: HR 1.47, 95% CI 1.2-1.7; CVD: HR 1.83, 95% CI 1.2-2.7; overall cancer: HR 1.33, 95% CI 1.0-1.7; and suicide: HR 2.15, 95% CI 1.3-3.7.

**Conclusion:** Long-term sickness absence for psychiatric disorders predicted premature mortality from all-causes, cardiovascular disease, cancer, and suicide.

## **Suicide related events and attention deficit hyperactivity disorder treatments in children and adolescents: A meta-analysis of atomoxetine and methylphenidate comparator clinical trials**

Bushe CJ, Savill NC (UK)

*Child and Adolescent Psychiatry and Mental Health* 7, 19, 2013

**Background:** Attention Deficit Hyperactivity Disorder (ADHD) is becoming an increasingly commonly diagnosed and treated childhood illness. Untreated ADHD is recognised as an independent risk factor for suicide-related events and deliberate self-harm and is reported more commonly in these populations. With the treatment of ADHD it is thus crucial to understand further any associations between pharmacological treatments and suicide-related events. Specific data for suicide-related events with stimulants have not been publically reported. Suicidal tendencies are, however, a contraindication to the treatment of patients with methylphenidate. Clinicians and patients may be helped by a meta-analytic comparison of suicide-related events in comparative randomised double-blind atomoxetine and methylphenidate clinical trials.

**Methods:** Suicide-related events retrospectively mapped to the suicide-related event assessment instrument recommended by the FDA, the Columbia Classification Algorithm for Suicide Assessment (C-CASA), were evaluated in five double-blind placebo controlled comparative studies of atomoxetine and methylphenidate (n = 1024) of 6 to 9 weeks duration. The Mantel-Haenszel risk ratio and Mantel-Haenszel incidence differences have been calculated.

**Results:** In total there were 5 suicide-related events, atomoxetine (ATX) 3/559 and methylphenidate (MPH) 2/465. There were no suicide attempts nor completed suicides. Meta-analysis finds no difference of a difference in risk between ATX and MPH with a Mantel-Haenszel risk ratio of 0.52 (95% CI; 0.06, 4.54).

**Conclusions:** In the only reported meta-analysis of comparative suicide-related events between atomoxetine and methylphenidate, no significant evidence of a difference in risk has been found. These data may be informative to clinicians and patients when developing clinical guidelines.

## Exposure to suicide and identification as survivor

Cerel J, Maple M, Aldrich R, van de Venne J (USA, Australia)

*Crisis* 34, 413-419, 2013

**Background:** There is little empirical evidence regarding lifetime exposure to suicide or identification of those impacted by suicide deaths. Studies previously conducted used only convenience samples.

**Aims:** To determine the prevalence of suicide exposure in the community and those affected by suicide deaths.

**Methods:** A random digit dial sample of 302 adults.

**Results:** 64% of the sample knew someone who had attempted or died by suicide, and 40% knew someone who died by suicide. No demographic variables differentiated exposed versus unexposed, indicating that exposure to suicide cuts across demographics. Almost 20% said they were a “survivor” and had been significantly affected by a suicide death. Demographic variables did not differentiate groups. The relationship to the decedent was not related to self-identified survivor status; what did differentiate those individuals impacted by the death from those who did not was their perception of their relationship with the decedent.

**Conclusions:** Kinship proximity and relationship category to the deceased appeared to be unrelated to survivor status, but perceived psychological closeness to the deceased showed a robust association with self-identified survivor status. We need an expanded definition of “suicide survivor” to account for the profound impact of suicide in the community.

## Parenting behavior and the interpersonal-psychological theory of suicide: A mediated moderation analysis with adolescents

Cero I, Sifers SK (USA)

*Journal of Affective Disorders*. Published online: 18 June 2013. doi: 10.1016/j.jad.2013.05.025, 2013

**Background:** Multiple features of parenting have been associated with development of suicide-related behaviors in adolescents. However, findings are inconsistent on which aspects of parenting are protective or harmful and why. This investigation sought to reconcile these discrepancies through the Interpersonal-Psychological Theory of Suicide (IPTS), which argues that suicide ideation and the capability to attempt suicide are etiologically distinct.

**Methods:** Responses of 200 Midwestern public school students to the Profiles of Student Life: Attitudes and Behavior survey were analyzed using mediated moderation analysis.

**Results:** Participant sex significantly moderated the relationships between parenting variables and suicide attempts and these relationships were accounted for by IPTS variables. Specifically, the effect of parental support on suicide attempts was twice as strong for girls. Self-esteem mediated this interaction ( $b = -.011$ ,  $SE_{boot} = .008$ ,  $p < .05$ ,  $2 = .07$ ). Conversely, the effect of parental boundaries on suicide

attempts was significant for boys, but not for girls, and was mediated by exposure to violence ( $b = .029$ ,  $SE_{boot} = .021$ ,  $p < .05$ ,  $z = .07$ ).

**Limitations:** This study involved retrospective report with proxy-measures of IPTS constructs. Future research should consider multiple informants and additional measures.

**Conclusion:** Findings highlight potential mechanisms by which parenting behaviors could influence sex differences in adolescent suicide-related behaviors, and that some parenting behavior is associated with reduced adolescent suicide attempts. Findings also suggest the IPTS is able to account for previously identified inconsistencies in the effects of parenting behaviors on adolescent suicide-related behaviors. Implications for theory and intervention are discussed.

### **The interaction effect between low income and severe illness on the risk of death by suicide after self-harm**

Chung C-H, Pai L, Kao S, Lee M-S, Yang T-T, Chien W-C (China)  
*Crisis* 34, 398-405, 2013

**Background:** Previous Western studies have reported that the prevalence of death by suicide within 1 year after self-harm was 0.5-2%; however, no studies have focused on the Far East.

**Aims:** To calculate the prevalence of death by suicide after self-harm over different lengths of follow-up time and to determine the predictors of death by suicide after self-harm.

**Method:** Our study was based on 3,388 inpatients hospitalized between 2000 and 2007 in any of the 1,230 hospitals in Taiwan. Death by suicide after self-harm among the members of this cohort was tracked after 3 months, 6 months, and 1-8 years. The tracking continued until December 31, 2008. We analyzed the prevalence and risk factors of death by suicide after self-harm using Cox's regression model.

**Results:** Of the 3,388 individuals with a history of self-harm included in the study, 48 (1.4%) died by suicide after self-harm within 3 months and 97 (2.9%) within 1 year. In all, 144 (4.3%) died by suicide after self-harm within 8 years. The predictors of death by suicide were violent methods (such as hanging, drowning, firearms, and jumping), low income, and severe illness. Moreover, an interaction effect was noted between low income and severe illness on the outcome (death by suicide).

**Conclusion:** It seems that effective healthcare for individuals who engage in self-harming behavior would benefit from supplementing medical care with social assistance, such as the support of a social worker.

# Lithium in the prevention of suicide in mood disorders: Updated systematic review and meta-analysis

Cipriani A, Hawton K, Stockton S, Geddes JR (Italy, UK)  
*British Medical Journal* 346, f3646, 2013

---

**Objective:** To assess whether lithium has a specific preventive effect for suicide and self harm in people with unipolar and bipolar mood disorders.

**Design:** Systematic review and meta-analysis.

**Data Sources:** Medline, Embase, CINAHL, PsycINFO, CENTRAL, web based clinical trial registries, major textbooks, authors of important papers and other experts in the discipline, and websites of pharmaceutical companies that manufacture lithium or the comparator drugs (up to January 2013).

**Inclusion Criteria:** Randomised controlled trials comparing lithium with placebo or active drugs in long term treatment for mood disorders.

**Review Methods:** Two reviewers assessed studies for inclusion and risk of bias and extracted data. The main outcomes were the number of people who completed suicide, engaged in deliberate self harm, and died from any cause.

**Results:** 48 randomised controlled trials (6674 participants, 15 comparisons) were included. Lithium was more effective than placebo in reducing the number of suicides (odds ratio 0.13, 95% confidence interval 0.03 to 0.66) and deaths from any cause (0.38, 0.15 to 0.95). No clear benefits were observed for lithium compared with placebo in preventing deliberate self harm (0.60, 0.27 to 1.32). In unipolar depression, lithium was associated with a reduced risk of suicide (0.36, 0.13 to 0.98) and also the number of total deaths (0.13, 0.02 to 0.76) compared with placebo. When lithium was compared with each active individual treatment a statistically significant difference was found only with carbamazepine for deliberate self harm. Lithium tended to be generally better than the other active comparators, with small statistical variation between the results.

**Conclusions:** Lithium is an effective treatment for reducing the risk of suicide in people with mood disorders. Lithium may exert its antisuicidal effects by reducing relapse of mood disorder, but additional mechanisms should also be considered because there is some evidence that lithium decreases aggression and possibly impulsivity, which might be another mechanism mediating the antisuicidal effect.

## **A systematic review of suicide prevention interventions targeting Indigenous peoples in Australia, United States, Canada and New Zealand**

Clifford AC, Doran CM, Tsey K (Australia)

*BMC Public Health* 13, 463, 2013

---

**Background:** Indigenous peoples of Australia, Canada, United States and New Zealand experience disproportionately high rates of suicide. As such, the methodological quality of evaluations of suicide prevention interventions targeting these Indigenous populations should be rigorously examined, in order to determine the extent to which they are effective for reducing rates of Indigenous suicide and suicidal behaviours. This systematic review aims to: 1) identify published evaluations of suicide prevention interventions targeting Indigenous peoples in Australia, Canada, United States and New Zealand; 2) critique their methodological quality; and 3) describe their main characteristics.

**Methods:** A systematic search of 17 electronic databases and 13 websites for the period 1981—2012 (inclusive) was undertaken. The reference lists of reviews of suicide prevention interventions were hand-searched for additional relevant studies not identified by the electronic and web search. The methodological quality of evaluations of suicide prevention interventions was assessed using a standardised assessment tool.

**Results:** Nine evaluations of suicide prevention interventions were identified: five targeting Native Americans; three targeting Aboriginal Australians; and one First Nation Canadians. The main intervention strategies employed included: Community Prevention, Gatekeeper Training, and Education. Only three of the nine evaluations measured changes in rates of suicide or suicidal behaviour, all of which reported significant improvements. The methodological quality of evaluations was variable. Particular problems included weak study designs, reliance on self-report measures, highly variable consent and follow-up rates, and the absence of economic or cost analyses.

**Conclusions:** There is an urgent need for an increase in the number of evaluations of preventive interventions targeting reductions in Indigenous suicide using methodologically rigorous study designs across geographically and culturally diverse Indigenous populations. Combining and tailoring best evidence and culturally-specific individual strategies into one coherent suicide prevention program for delivery to whole Indigenous communities and/or population groups at high risk of suicide offers considerable promise.



## Mortality in persons with mental disorders is substantially overestimated using inpatient psychiatric diagnoses

Crump C, Ioannidis JP, Sundquist K, Winkleby MA, Sundquist J (USA, Sweden)  
*Journal of Psychiatric Research* 47, 1298-1303, 2013

Mental disorders are associated with premature mortality, and the magnitudes of risk have commonly been estimated using hospital data. However, psychiatric patients who are hospitalized have more severe illness and do not adequately represent mental disorders in the general population. We conducted a national cohort study using outpatient and inpatient diagnoses for the entire Swedish adult population (N = 7,253,516) to examine the extent to which mortality risks are overestimated using inpatient diagnoses only. Outcomes were all-cause and suicide mortality during 8 years of follow-up (2001-2008). There were 377,339 (5.2%) persons with any inpatient psychiatric diagnosis, vs. 680,596 (9.4%) with any inpatient or outpatient diagnosis, hence 44.6% of diagnoses were missed using inpatient data only. When including and accounting for prevalent psychiatric cases, all-cause mortality risk among persons with any mental disorder was overestimated by 15.3% using only inpatient diagnoses (adjusted hazard ratio [aHR], 5.89; 95% CI, 5.85-5.92) vs. both inpatient and outpatient diagnoses (aHR, 5.11; 95% CI, 5.08-5.14). Suicide risk was overestimated by 18.5% (aHRs, 23.91 vs. 20.18), but this varied widely by specific disorders, from 4.4% for substance use to 49.1% for anxiety disorders. The sole use of inpatient diagnoses resulted in even greater overestimation of all-cause or suicide mortality risks when prevalent cases were unidentified (approximately 20-30%) or excluded (approximately 25-40%). However, different methods for handling prevalent cases resulted in only modest variation in risk estimates when using both inpatient and outpatient diagnoses. These findings have important implications for the interpretation of hospital-based studies and the design of future studies.

## Sociodemographic, psychiatric and somatic risk factors for suicide: A Swedish national cohort study

Crump C, Sundquist K, Sundquist J, Winkleby MA (USA, Sweden)  
*Psychological Medicine*. Published online: 23 April 2013. doi: 10.1017/S0033291713000810, 2013

**Background:** More effective prevention of suicide requires a comprehensive understanding of sociodemographic, psychiatric and somatic risk factors. Previous studies have been limited by incomplete ascertainment of these factors. We conducted the first study of this issue using sociodemographic and out-patient and in-patient health data for a national population.

**Method:** We used data from a national cohort study of 7140589 Swedish adults followed for 8 years for suicide mortality (2001-2008). Sociodemographic factors were identified from national census data, and psychiatric and somatic disorders were identified from all out-patient and in-patient diagnoses nationwide.

**Results:** There were 8721 (0.12%) deaths from suicide during 2001-2008. All psy-

chiatric disorders were strong risk factors for suicide among both women and men. Depression was the strongest risk factor, with a greater than 15-fold risk among women or men and even higher risks (up to 32-fold) within the first 3 months of diagnosis. Chronic obstructive pulmonary disease (COPD), cancer, spine disorders, asthma and stroke were significant risk factors among both women and men (1.4-2.1-fold risks) whereas diabetes and ischemic heart disease were modest risk factors only among men (1.2-1.4-fold risks). Sociodemographic risk factors included male sex, unmarried status or non-employment; and low education or income among men.

**Conclusions:** All psychiatric disorders, COPD, cancer, spine disorders, asthma, stroke, diabetes, ischemic heart disease and specific sociodemographic factors were independent risk factors for suicide during 8 years of follow-up. Effective prevention of suicide requires a multifaceted approach in both psychiatric and primary care settings, targeting mental disorders (especially depression), specific somatic disorders and indicators of social support.

## Comorbidities and mortality in bipolar disorder: A Swedish national cohort study

Crump C, Sundquist K, Winkleby MA, Sundquist J (USA, Sweden)  
*JAMA Psychiatry* 70, 931-939, 2013

**Importance:** Bipolar disorder is associated with premature mortality, but the specific causes and underlying pathways are unclear.

**Objective:** To examine the physical health effects of bipolar disorder using outpatient and inpatient data for a national population.

**Design, Setting, and Participants:** National cohort study of 6 587 036 Swedish adults, including 6618 with bipolar disorder.

**Main Outcome Measures:** Physical comorbidities diagnosed in any outpatient or inpatient setting nationwide and mortality (January 1, 2003, through December 31, 2009).

**Results:** Women and men with bipolar disorder died 9.0 and 8.5 years earlier on average than the rest of the population, respectively. All-cause mortality was increased 2-fold among women (adjusted hazard ratio [aHR], 2.34; 95% CI, 2.16-2.53) and men (aHR, 2.03; 95% CI, 1.85-2.23) with bipolar disorder, compared with the rest of the population. Patients with bipolar disorder had increased mortality from cardiovascular disease, diabetes mellitus, chronic obstructive pulmonary disease (COPD), influenza or pneumonia, unintentional injuries, and suicide for both women and men and cancer for women only. Suicide risk was 10-fold among women (aHR, 10.37; 95% CI, 7.36-14.60) and 8-fold among men (aHR, 8.09; 95% CI, 5.98-10.95) with bipolar disorder, compared with the rest of the population. Substance use disorders contributed only modestly to these findings. The association between bipolar disorder and mortality from chronic diseases (ischemic heart disease, diabetes, COPD, or cancer) was weaker among persons with a prior diagnosis of these conditions (aHR, 1.40; 95% CI, 1.26-1.56)

than among those without a prior diagnosis (aHR, 2.38; 95% CI, 1.95-2.90; P-interaction = .01).

**Conclusions and Relevance:** In this large national cohort study, patients with bipolar disorder died prematurely from multiple causes, including cardiovascular disease, diabetes, COPD, influenza or pneumonia, unintentional injuries, and suicide. However, chronic disease mortality among those with more timely medical diagnosis approached that of the general population, suggesting that better provision of primary medical care may effectively reduce premature mortality among persons with bipolar disorder.

## **The impact of exercise on suicide risk: Examining pathways through depression, PTSD, and sleep in an inpatient sample of veterans**

Davidson CL, Babson KA, Bonn-Miller MO, Souter T, Vannoy S (USA)

*Suicide and Life-Threatening Behavior* 43, 279-289, 2013

Suicide has a large public health impact. Although effective interventions exist, the many people at risk for suicide cannot access these interventions. Exercise interventions hold promise in terms of reducing suicide because of their ease of implementation. While exercise reduces depression, and reductions in depressive symptoms are linked to reduced suicidal ideation, no studies have directly linked exercise and suicide risk. The current study examined this association, including potential mediators (i.e., sleep disturbance, posttraumatic stress symptoms, and depression), in a sample of Veterans. SEM analyses revealed that exercise was directly and indirectly associated with suicide risk. Additionally, exercise was associated with fewer depressive symptoms and better sleep patterns, each of which was, in turn, related to lower suicide risk.

## **Life-time and current suicide-ideation in Australian secondary school students: Socio-demographic, health and psychological predictors**

Delfabbro PH, Winefield HR, Winefield AH (Australia)

*Journal of Affective Disorders* 151, 514-524, 2013

**Background:** This study involved a multi-level analysis of factors related to self-reported suicidality (both current and life-time) in adolescents.

**Methods:** A sample of 2552 students aged 14-16 years answered questions relating to demographics, social and familial functioning, psychological well-being and suicidality.

**Results:** Suicidality, defined as being at least some element of reported suicide ideation, Behaviourally, suicidality was also more likely if students smoked, drank alcohol without adult supervision or if they took illicit drugs was more likely in girls, and in those with poorer social, family and psychological functioning. Behaviourally, suicidality was also more likely if students smoked, drank alcohol

or took illicit drugs. Multi-level modelling showed that negative affect, substance use and the presence of romantic relationships were most strongly associated with suicidality. Both current and life-time measures of suicidality showed similar results. Both models suggested that the presence of substance use in teenagers is a potentially useful indicator of elevated suicide risk and that many of the social problems commonly associated with suicidality are likely to be mediated by negative affective states.

**Limitations:** The study had several limitations. First, it was cross-sectional so it was not possible to examine how variables measured at one time predicted subsequent suicidality. Second, the present analyses were based on a single measure of suicidality that did not differentiate between ideation and attempts. Thus, the analyses did not indicate the severity of the suicidality: whether it involved ideation or actual attempts.

**Conclusions:** Adolescent girls and adolescents with poor social and family functioning and those who engage in substance use are at risk of suicidal ideation (a known precursor of suicide attempts). School counsellors and teachers need to be aware of the risks.

## **From sense-making to meaning-making: Understanding and supporting survivors of suicide**

Dransart DAC (UK)

*British Journal of Social Work* 43, 317, 2013

---

This article reports findings from a qualitative study conducted in Switzerland, aimed at understanding how forty-eight survivors made sense of the suicide of a loved one. In-depth interviews were carried out and grounded theory analysis was performed. Suicide shatters the assumptive world of survivors. In their quest for meaning, they undergo three processes. Sense-making is seeking comprehensibility and consists of rebuilding the path which led to suicide and the figure of the person who died. Memory-building encompasses dealing with the legacy of suicide, by preserving reputation and presenting a public storyline intended for people outside the family circle. Meaning-making allows the survivor to journey towards an existential significance of the loss. Four ways of meaning-making were highlighted: for some, suicide becomes the driving force behind a commitment to suicide prevention; for others, it is the source of an increased awareness of life. Other survivors cannot find a constructive personal existential meaning, which prevents the rebuilding of self. Finally, for a minority, suicide is a mishap which needs to be dealt with. Suggestions are made on how social workers can assist survivors in their processes of meaning-making by supporting the elaboration of constructive narratives and offering tailored resources.

## Short-term psychotherapeutic treatment in adolescents engaging in non-suicidal self-injury: A randomized controlled trial

Fischer G, Brunner R, Parzer P, Resch F, Kaess M (Germany)

*Trials* 14, 294, 2013

---

**Background:** Worldwide, prevalence rates of adolescent non-suicidal self-injury (NSSI) range between 13 and 45%. In Germany, lifetime prevalence of NSSI is around 25% in non-clinical samples, and the one-year prevalence for repetitive NSSI is 4%. NSSI is present in the context of several axis I and II disorders (for example, affective disorders or borderline personality disorder); however, preliminary evidence suggests that it would be justified to consider NSSI as its own diagnostic category. Despite the large impact of this behavior, there is still a lack of evidence-based, specific, and effective manualized treatment approaches for adolescents with NSSI.

**Methods:** The study is designed as a randomized controlled trial (RCT) to test the effectiveness of a new cognitive-behavioral treatment manual for self-harming adolescents - the 'Cutting-Down-Programme' (CDP). A total of 80 adolescents aged between 12 and 17 years from a region in Southern Germany who have engaged in repetitive NSSI (> = 5 incidents) in the last 6 months will be randomized into a treatment group (CDP) or a control group that will receive treatment as usual (TAU). The adolescents will be assessed by means of structured interviews and questionnaires at three time points (before treatment, directly after treatment and six months after treatment). Primary outcome criterion is a significant reduction (or remission) in the frequency of NSSI. Secondary outcome criteria are depressivity as well as general well-being and self-worth. Additionally, comorbid psychiatric disorders and childhood adversity will be evaluated as predictors of therapeutic outcome.

**Discussion:** Recently, a pilot study in the United Kingdom showed significant reductions in self-harming behavior, depressive symptoms and trait anxiety. This is the first RCT to test the effectiveness of a short-term psychotherapeutic intervention in outpatients engaging in NSSI.

## Filicide: Mental illness in those who kill their children

Flynn SM, Shaw JJ, Abel KM (UK)

*PLoS ONE* 8, e58981, 2013

---

**Background:** Most child victims of homicide are killed by a parent or step-parent. This large population study provides a contemporary and detailed description of filicide perpetrators. We examined the relationship between filicide and mental illness at the time of the offence, and care received from mental health services in the past.

**Method:** All filicide and filicide-suicide cases in England and Wales (1997-2006) were drawn from a national index of homicide perpetrators. Data on people in contact with mental health services were obtained via a questionnaire from

mental health teams. Additional clinical information was collected from psychiatric reports.

**Results:** 6144 people were convicted of homicide, 297 were filicides, and 45 cases were filicide-suicides. 195 (66%) perpetrators were fathers. Mothers were more likely than fathers to have a history of mental disorder (66% v 27%) and symptoms at the time of the offence (53% v 23%), most often affective disorder. 17% of mothers had schizophrenia or other delusional disorders. Overall 8% had schizophrenia. 37% were mentally ill at the time of the offence. 20% had previously been in contact with mental health services, 12% within a year of the offence.

**Conclusion:** In the majority of cases, mental illness was not a feature of filicide. However, young mothers and parents with severe mental illness, especially affective and personality disorder who are providing care for children, require careful monitoring by mental health and other support services. Identifying risk factors for filicide requires further research.

## Responses to a self-presented suicide attempt in social media

Fu K-W, Cheng Q, Wong PWC, Yip PSF (China, USA)

*Crisis* 34, 406-412, 2013

**Background:** The self-presentation of suicidal acts in social media has become a public health concern.

**Aims:** This article centers on a Chinese microblogger who posted a wrist-cutting picture that was widely circulated in Chinese social media in 2011. This exploratory study examines written reactions of a group of Chinese microbloggers exposed to the post containing a self-harming message and photo. In addition, we investigate the pattern of information diffusion via a social network.

**Methods:** We systematically collected and analyzed 5,971 generated microblogs and the network of information diffusion.

**Results:** We found that a significant portion of written responses (36.6%) could help vulnerable netizens by providing peer-support and calls for help. These responses were reposted and diffused via an online social network with markedly more clusters of users - and at a faster pace - than a set of randomly generated networks.

**Conclusions:** We conclude that social media can be a double-edged sword: While it may contagiously affect others by spreading suicidal thoughts and acts, it may also play a positive role by assisting people at risk for suicide, providing rescue or support. More research is needed to learn how suicidally vulnerable people interact with online suicide information, and how we can effectively intervene.

## **Unemployment and suicide during and after a deep recession: A longitudinal study of 3.4 million Swedish men and women**

Garcy AM, Vagero D (Sweden)

*American Journal of Public Health* 103, 1031-1038, 2013

---

**Objectives:** We tested 2 hypotheses found in studies of the relationship between suicide and unemployment: causal (stress and adversity) and selective interpretation (previous poor health).

**Methods:** We estimated Cox models for adults (n = 3 424 550) born between 1931 and 1965. We examined mortality during the recession (1993-1996), postrecession (1997-2002), and a combined follow-up. Models controlled for previous medical problems, and social, family, and employer characteristics.

**Results:** During the recession there was no excess hazard of mortality from suicide or events of undetermined intent. Postrecession, there was an excess hazard of suicide mortality for unemployed men but not unemployed women. However, for unemployed women with no health-problem history there was a modest hazard of suicide. Finally, there was elevated mortality from events of undetermined intent for unemployed men and women postrecession.

**Conclusions:** A small part of the relationship may be related to health selection, more so during the recession. However, postrecessionary period findings suggest that much of the association could be causal. A narrow focus on suicide mortality may understate the mortality effects of unemployment in Sweden.

## **Perceived stops to suicidal thoughts, plans, and actions in persons experiencing psychosis**

Gooding PA, Sheehy K, Tarrrier N (UK)

*Crisis* 34, 273-281, 2013

---

**Background:** Suicide has been conceived as involving a continuum, whereby suicidal plans and acts emerge from thoughts about suicide. Suicide prevention strategies need to determine whether different responses are needed at these points on the continuum.

**Aims:** This study investigates factors that were perceived to counter suicidal ideation, plans, and acts.

**Method:** The 36 participants, all of whom had had experiences of psychosis and some level of suicidality, were presented with a vignette describing a protagonist with psychotic symptoms. They were asked to indicate what would counter the suicidal thoughts, plans, and acts of the protagonist described in the vignette. Qualitative techniques were first used to code these free responses into themes/categories. Correspondence analysis was then applied to the frequency of responses in each of these categories.

**Results:** Social support was identified as a strong counter to suicidal ideation but not as a counter to suicidal plans or acts. Help from health professionals was strongly related to the cessation of suicidal plans as were the opinions of the protagonist's children. Changing cognitions and strengthening psychological resources were more weakly associated with the cessation of suicidal ideation and plans. The protagonist's children were considered potentially helpful in addressing suicidal acts.

**Conclusion:** These results suggest that both overlapping and nonoverlapping factors need to be considered in understanding suicide prevention, dependent on whether individuals are thinking about, planning, or attempting suicide.

## Impact of applied suicide intervention skills training on the national suicide prevention lifeline

Gould MS, Cross W, Pisani AR, Munfakh JL, Kleinman M (USA)

*Suicide and Life-Threatening Behavior*. Published online: 25 July 2013. doi: 10.1111/sltb.12049, 2013

We examined the impact of the implementation of Applied Suicide Intervention Skills Training (ASIST) across the National Suicide Prevention Lifeline's national network of crisis hotlines. Data were derived from 1,507 monitored calls from 1,410 suicidal individuals to 17 Lifeline centers in 2008-2009. Callers were significantly more likely to feel less depressed, less suicidal, less overwhelmed, and more hopeful by the end of calls handled by ASIST-trained counselors. Few significant changes in ASIST-trained counselors' interventions emerged; however, improvements in callers' outcomes were linked to ASIST-related counselor interventions, including exploring reasons for living and informal support contacts. ASIST training did not yield more comprehensive suicide risk assessments.

## Antidepressant utilization and suicide in Europe: An ecological multi-national study

Gusmão R, Quintão S, McDavid D, Arensman E, Van Audenhove C, Coffey C, Värnik A, Värnik P, Coyne J, Hegerl U (Portugal, UK, Ireland, Belgium, Estonia, USA, The Netherlands, Germany)

*PLoS ONE* 8, e66455, 2013

**Background:** Research concerning the association between use of antidepressants and incidence of suicide has yielded inconsistent results and is the subject of considerable controversy. The first aim is to describe trends in the use of antidepressants and rates of suicide in Europe, adjusted for gross domestic product, alcohol consumption, unemployment, and divorce. The second aim is to explore if any observed reduction in the rate of suicide in different European countries preceded the trend for increased use of antidepressants.

**Methods:** Data were obtained for 29 European countries between 1980 and 2009. Pearson correlations were used to explore the direction and magnitude of associations. Generalized linear mixed models and Poisson regression distribution were



used to clarify the effects of antidepressants on suicide rates, while an autoregressive adjusted model was used to test the interaction between antidepressant utilization and suicide over two time periods: 1980-1994 and 1995-2009.

**Findings:** An inverse correlation was observed in all countries between recorded Standardised Death Rate (SDR) for suicide and antidepressant Defined Daily Dosage (DDD), with the exception of Portugal. Variability was marked in the association between suicide and alcohol, unemployment and divorce, with countries depicting either a positive or a negative correlation with the SDR for suicide. Every unit increase in DDD of an antidepressant per 1000 people per day, adjusted for these confounding factors, reduces the SDR by 0.088. The correlation between DDD and suicide related SDR was negative in both time periods considered, albeit more pronounced between 1980 and 1994.

**Conclusions:** Suicide rates have tended to decrease more in European countries where there has been a greater increase in the use of antidepressants. These findings underline the importance of the appropriate use of antidepressants as part of routine care for people diagnosed with depression, therefore reducing the risk of suicide.

## Longitudinal course and predictors of suicidal ideation in a rural community sample

Handley TE, Attia JR, Inder KJ, Kay-Lambkin FJ, Barker D, Lewin TJ, Kelly BJ (Australia)

*Australian and New Zealand Journal of Psychiatry*. Published online: 24 June 2013. doi:

10.1177/0004867413495318, 2013

---

**Objective:** Suicide rates in rural Australia are higher than in urban areas. No existing research has explored the long-term patterns and predictors of change in suicidal ideation within rural areas. This report uses longitudinal data and multiple time points to determine predictors of the trajectory of suicidal ideation in rural Australia.

**Method:** Participants in the Australian Rural Mental Health Study (ARMHS) completed self-report surveys at baseline, 12 and 36 months, reporting their psychological and social well-being, and suicidal ideation. Generalised linear mixed models explored these factors as correlates and predictors of suicidal ideation across 3 years using multiple data points.

**Results:** A total of 2135 participants completed at least one wave of ARMHS, and hence were included in the current analysis. Overall, 8.1% reported suicidal ideation during at least one study wave, 76% of whom reported suicidal ideation intermittently rather than consistently across waves. Across the three time points, suicidal ideation was significantly associated with higher psychological distress (OR 1.30, 95% CI 1.23 to 1.37), neuroticism (OR 1.15, 95% CI 1.04 to 1.27), and availability of support (OR 0.80, 95% CI 0.69 to 0.92), with a non-significant association with unemployment (OR 1.73, 95% CI 0.93 to 3.24) even after controlling for the effects of perceived financial hardship. Future suicidal ideation was significantly predicted by distress (OR 1.16, 95% CI 1.09 to 1.23) and neuroticism

(OR 1.17, 95% CI 1.03 to 1.32), with a non-significant association with unemployment (OR 2.11, 95% CI 0.41 to 2.27). Predictive effects for marital status, social networks, sense of community and availability of support did not remain significant in the full multivariate analysis.

**Conclusions:** Fluctuations in suicidal ideation are common, and may be associated with changes in psychological and social well-being. Public health strategies, focusing on encouraging help-seeking among those with higher psychological distress, lower social support, and unstable or absent employment opportunities, may be a useful long-term initiative to reduce the prevalence of suicidal ideation in the general rural community.

## Predictors of suicidal ideation in older people: A decision tree analysis

Handley TE, Hiles SA, Inder KJ, Kay-Lambkin FJ, Kelly BJ, Lewin TJ, McEvoy M, Peel R, Attia JR (Australia)

*American Journal of Geriatric Psychiatry*. Published online: 5 September 2013. doi: 10.1016/j.jagp.2013.05.009, 2013

**Objectives:** Suicide among older adults is a major public health issue worldwide. Although studies have identified psychological, physical, and social contributors to suicidal thoughts in older adults, few have explored the specific interactions between these factors. This article used a novel statistical approach to explore predictors of suicidal ideation in a community-based sample of older adults.

**Design:** Prospective cohort study.

**Participants and Settings:** Participants aged 55–85 years were randomly selected from the Hunter Region, a large regional center in New South Wales, Australia.

**Measurements:** Baseline psychological, physical, and social factors, including psychological distress, physical functioning, and social support, were used to predict suicidal ideation at the 5-year follow-up. Classification and regression tree modeling was used to determine specific risk profiles for participants depending on their individual well-being in each of these key areas.

**Results:** Psychological distress was the strongest predictor, with 25% of people with high distress reporting suicidal ideation. Within high psychological distress, lower physical functioning significantly increased the likelihood of suicidal ideation, with high distress and low functioning being associated with ideation in 50% of cases. A substantial subgroup reported suicidal ideation in the absence of psychological distress; dissatisfaction with social support was the most important predictor among this group. The performance of the model was high (area under the curve: 0.81).

**Conclusions:** Decision tree modeling enabled individualized “risk” profiles for suicidal ideation to be determined. Although psychological factors are important for predicting suicidal ideation, both physical and social factors significantly improved the predictive ability of the model. Assessing these factors may enhance identification of older people at risk of suicidal ideation.

## Are reports of life event stress among suicidal youth subject to cognitive bias?

Hartley CM, Grover KE, Pettit JW, Morgan ST, Schatte DJ (USA)

*Suicide and Life-Threatening Behavior*. Published online: 30 April 2013. doi: 10.1111/sltb.12034, 2013

Severity of depressive symptoms, hopelessness, and suicidal ideation were examined to determine whether they were significantly associated with the accuracy of suicidal adolescents' ratings of stressful life events. The sample included 130 inpatient adolescents who endorsed suicide-related behaviors. Stress interviews were administered, and the severity of stressful events was rated separately by adolescents and an independent team. A residualized cognitive bias score was created by regressing adolescents' severity ratings to the independent team's severity ratings of the same events. Depressive symptoms, but not hopelessness or suicidal ideation, were significantly associated with cognitive bias scores. A negative cognitive bias in adolescents' reports of life stress may be present at higher levels of depression relative to minimal levels of depression. Further research on the relations between stress and suicide-related behaviors is encouraged to include independent ratings of stress severity.

## Inclusive anti-bullying policies and reduced risk of suicide attempts in lesbian and gay youth

Hatzenbuehler ML, Keyes KM (USA)

*Journal of Adolescent Health* 53, S21-S26, 2013

**Purpose:** To evaluate whether anti-bullying policies that are inclusive of sexual orientation are associated with a reduced prevalence of suicide attempts among lesbian, gay, and bisexual youths.

**Methods:** A total of 31,852 11th-grade public school students (1,413 lesbian, gay, and bisexual individuals; 4.4%) in Oregon completed the Oregon Healthy Teens survey in 2006-2008. The independent variable was the proportion of school districts in the 34 counties participating in the Oregon Healthy Teens survey that adopted anti-bullying policies inclusive of sexual orientation. The outcome measure was any self-reported suicide attempt in the past 12 months. We stratified results by sexual orientation.

**Results:** Lesbian and gay youths living in counties with fewer school districts with inclusive anti-bullying policies were 2.25 times (95% confidence interval [CI], 1.13-4.49) more likely to have attempted suicide in the past year compared with those living in counties where more districts had these policies. Inclusive anti-bullying policies were significantly associated with a reduced risk for suicide attempts among lesbian and gay youths, even after controlling for sociodemographic characteristics (sex, race/ethnicity) and exposure to peer victimization (odds ratio, .18;

95% CI, .03-.92). In contrast, anti-bullying policies that did not include sexual orientation were not associated with lower suicide attempts among lesbian and gay youths (odds ratio, .38; 95% CI, .02-7.33).

*Conclusions:* Inclusive anti-bullying policies may exert protective effects for the mental health of lesbian and gay youths, including reducing their risk for suicide attempts.

## **Predicting suicide attempts among treatment-seeking male alcoholics: An exploratory study**

Hung GC, Caine ED, Fan HF, Huang MC, Chen YY (Taiwan, USA)

*Suicide and Life-Threatening Behaviour* 43, 429-438, 2013

Documented risk factors for suicide among alcohol-dependent patients are sensitive but insufficiently specific to effectively identify individuals who are prone to future suicide attempt. As a first step to assess factors not previously considered, this pilot study involved a group of male alcohol-dependent patients (N = 175) coming to detoxification to examine the potential utility of adverse childhood experiences (ACE) along with other documented events to discriminate individuals with a history of attempted suicide from their detoxifying peers. Family health history questionnaires were used to evaluate their ACEs. Receiver operating characteristic (ROC) analysis was applied to examine the predictive power of ACEs, alone or in combination with documented risk factors, to lifetime history of attempted suicide. Among our participants, 48 (27.4%) had a history of a suicide attempt and 156 (89.1%) reported at least one out of the nine categories of ACEs. Modeling by ROC analysis, we found that a cutoff of four or more ACEs plus a history of personal violence achieved the best predictive power to a history of any suicide attempt, producing a sensitivity of 0.7, specificity of 0.81, and area under curve of 0.75. A prospective study to replicate and extend our findings is necessary.

## When knowing what to do is not sufficient to make good decisions: Deficient use of explicit understanding in remitted patients with histories of suicidal acts

Jollant F, Guillaume S, Jaussent I, Bechara A, Courtet P (Canada, France, USA)

*Psychiatry Research*. Published online: 22 August 2013. doi: 10.1016/j.psychres.2013.07.011, 2013

---

Disadvantageous decision-making has been reported in patients who had attempted suicide and may represent a cognitive risk factor for suicide. Making decisions necessitates both implicit/associative and explicit/analytic processes. Here, we explored explicit mechanisms, and hypothesized that suicide attempters fail to use explicit understanding to make favorable choices. The Iowa Gambling Task (IGT) was used to assess decision-making in 151 non-depressed patients with a history of mood disorder and suicidal act, 81 non-depressed patients with a history of mood disorders but no suicidal act, and 144 healthy individuals. After performing the task, we assessed the explicit understanding of the participants of the contingencies in the task, i.e. which options yielded higher gain or loss. Correct explicit understanding was reported less often in suicide attempters and affective controls than in healthy controls (45.7% and 42.0% vs. 66.0%). Moreover, understanding was associated with better performance in healthy and affective controls, but not in suicide attempters, with no between-group difference among those who did not reach understanding. Patients with histories of suicide attempt, therefore, show a disconnection between what they “know” and what they “do”, possibly reflecting underlying impairments in implicit associative processes. These cognitive alterations should be addressed in preventative interventions targeting suicide.

## Identifying probable suicide clusters in Wales using national mortality data

Jones P, Gunnell D, Platt S, Scourfield J, Lloyd K, Huxley P, John A, Kamran B, Wells C, Dennis M (UK)

*PLoS ONE* 8, e71713, 2013

---

**Background:** Up to 2% of suicides in young people may occur in clusters i.e., close together in time and space. In early 2008 unprecedented attention was given by national and international news media to a suspected suicide cluster among young people living in Bridgend, Wales. This paper investigates the strength of statistical evidence for this apparent cluster, its size, and temporal and geographical limits.

**Methods and Findings:** The analysis is based on official mortality statistics for Wales for 2000-2009 provided by the UK's Office for National Statistics (ONS). Temporo-spatial analysis was performed using Space Time Permutation Scan Statistics with SaTScan v9.1 for suicide deaths aged 15 and over, with a sub-group analysis focussing on cases aged 15-34 years. These analyses were conducted for deaths coded by ONS as: (i) suicide or of undetermined intent (probable suicides)

and (ii) for a combination of suicide, undetermined, and accidental poisoning and hanging (possible suicides). The temporo-spatial analysis did not identify any clusters of suicide or undetermined intent deaths (probable suicides). However, analysis of all deaths by suicide, undetermined intent, accidental poisoning and accidental hanging (possible suicides) identified a temporo-spatial cluster ( $p = 0.029$ ) involving 10 deaths amongst 15-34 year olds centred on the County Borough of Bridgend for the period 27th December 2007 to 19th February 2008. Less than 1% of possible suicides in younger people in Wales in the ten year period were identified as being cluster-related.

**Conclusions:** There was a possible suicide cluster in young people in Bridgend between December 2007 and February 2008. This cluster was smaller, shorter in duration, and predominantly later than the phenomenon that was reported in national and international print media. Further investigation of factors leading to the onset and termination of this series of deaths, in particular the role of the media, is required.

### **Toxicology findings in suicides: Concentrations of ethanol and other drugs in femoral blood in victims of hanging and poisoning in relation to age and gender of the deceased**

Jones AW, Holmgren A, Ahlner J (Sweden)

*Journal of Forensic and Legal Medicine* 20, 842-847, 2013

Over-consumption of alcohol and/or abuse of other drugs are closely linked to attempted or completed suicides. In this retrospective 10-year study (2001-2010), we compared the toxicology findings in hanging suicides ( $n = 4551$ ) with drug poisoning (intoxication) suicides ( $n = 2468$ ). The mean age of hanging deaths was  $49 \pm 19$  y ( $\pm$ SD) and 80% were male, compared with a mean age of  $52 \pm 17$  y and 47% males for the intoxication deaths. Poly-drug use was more common in poisoning suicides with an average of 3.6 drugs/case compared with 1.8 drugs/case in hangings. Moreover, 31% of hangings were negative for alcohol and/or drugs. Alcohol was detected ( $>0.20$  g/L) in femoral blood in 30% of hanging suicides (mean 1.39 g/L) and 36% of drug poisonings (mean 1.39 g/L). The median BACs did not depend on the person's age or gender ( $p > 0.05$ ). Ethanol, paracetamol, citalopram, diazepam, propiomazine, alimemazine and zopiclone were amongst the top-ten drugs detected in both methods of suicide. With the exception of ethanol, the concentrations of drugs in blood were considerably higher in the poisoning deaths, as might be expected. Regardless of the method of suicide, antidepressants and/or antipsychotics were common findings, which could implicate mental health as a significant suicide risk factor.

## **Messages from Manchester: Pilot randomised controlled trial following self-harm**

Kapur N, Gunnell D, Hawton K, Nadeem S, Khalil S, Longson D, Jordan R, Donaldson I, Emsley R, Cooper J (UK)

*The British Journal of Psychiatry* 203, 73-74, 2013

---

Studies of therapeutic contact following self-harm have had mixed results. We carried out a pilot randomised controlled trial comparing an intervention (information leaflet listing sources of help, two telephone calls soon after presentation and a series of letters over 12 months) to usual treatment alone in 66 adults presenting with self-harm to two hospitals. We found that our methodology was feasible, recruitment was challenging and repeat self-harm was more common in those who received the intervention (12-month repetition rate 34.4% v. 12.5%).

## **Financial crisis, austerity, and health in Europe**

Karanikolos M, Mladovsky P, Cylus J, Thomson S, Basu S, Stuckler D, Mackenbach JP, McKee M (Netherlands, UK, USA)

*The Lancet* 381, 1323, 2013

---

The financial crisis in Europe has posed major threats and opportunities to health. We trace the origins of the economic crisis in Europe and the responses of governments, examine the effect on health systems, and review the effects of previous economic downturns on health to predict the likely consequences for the present. We then compare our predictions with available evidence for the effects of the crisis on health. Whereas immediate rises in suicides and falls in road traffic deaths were anticipated, other consequences, such as HIV outbreaks, were not, and are better understood as products of state retrenchment. Greece, Spain, and Portugal adopted strict fiscal austerity; their economies continue to recede and strain on their health-care systems is growing. Suicides and outbreaks of infectious diseases are becoming more common in these countries, and budget cuts have restricted access to health care. By contrast, Iceland rejected austerity through a popular vote, and the financial crisis seems to have had few or no discernible effects on health. Although there are many potentially confounding differences between countries, our analysis suggests that, although recessions pose risks to health, the interaction of fiscal austerity with economic shocks and weak social protection is what ultimately seems to escalate health and social crises in Europe. Policy decisions about how to respond to economic crises have pronounced and unintended effects on public health, yet public health voices have remained largely silent during the economic crisis.

## Psychotic symptoms and population risk for suicide attempt: A prospective cohort study

Kelleher I, Corcoran P, Keeley H, Wigman JT, Devlin N, Ramsay H, Wasserman C, Carli V, Sarchiapone M, Hoven C, Wasserman D, Cannon M (Ireland, Netherlands, USA, Sweden, Italy)

*JAMA Psychiatry* 70, 940-948, 2013

**Importance:** Up to 1 million persons die by suicide annually. However, a lack of risk markers makes suicide risk assessment one of the most difficult areas of clinical practice.

**Objective:** To assess psychotic symptoms (attenuated or frank) as a clinical marker of risk for suicide attempt.

**Design, Setting, and Participants:** Prospective cohort study of 1112 school-based adolescents (aged 13-16 years), assessed at baseline and at 3 and 12 months for self-reported psychopathology, psychotic symptoms, and suicide attempts.

**Main Outcomes and Measures:** Suicide attempts at the 3- and 12-month follow-up and acute suicide attempts (defined as those occurring in the 2 weeks before an assessment).

**Results:** Of the total sample, 7% reported psychotic symptoms at baseline. Of that subsample, 7% reported a suicide attempt by the 3-month follow-up compared with 1% of the rest of the sample (odds ratio [OR], 10.01; 95% CI, 2.24-45.49), and 20% reported a suicide attempt by the 12-month follow-up compared with 2.5% of the rest of the sample (OR, 11.27; 95% CI, 4.44-28.62). Among adolescents with baseline psychopathology who reported psychotic symptoms, 14% reported a suicide attempt by 3 months (OR, 17.91; 95% CI, 3.61-88.82) and 34% reported a suicide attempt by 12 months (OR, 32.67; 95% CI, 10.42-102.41). Adolescents with psychopathology who reported psychotic symptoms had a nearly 70-fold increased odds of acute suicide attempts (OR, 67.50; 95% CI, 11.41-399.21). Differences were not explained by nonpsychotic psychiatric symptom burden, multimorbidity, or substance use. In a causative model, the population-attributable fraction of suicide attempts would be 56% to 75% for psychotic symptoms.

**Conclusions and Relevance:** Adolescents with psychopathology who report psychotic symptoms are at clinical high risk for suicide attempts. More careful clinical assessment of psychotic symptoms (attenuated or frank) in mental health services and better understanding of their pathological significance are urgently needed.



## Risk of suicide attempt in adopted and nonadopted offspring

Keyes MA, Malone SM, Sharma A, Iacono WG, McGue M (USA, Denmark)

*Pediatrics* 132, 639-646, 2013

---

**Objective:** We asked whether adoption status represented a risk of suicide attempt for adopted and nonadopted offspring living in the United States. We also examined whether factors known to be associated with suicidal behavior would mediate the relationship between adoption status and suicide attempt.

**Methods:** Participants were drawn from the Sibling Interaction and Behavior Study, which included 692 adopted and 540 nonadopted offspring and was conducted at the University of Minnesota from 1998 to 2008. Adoptees were systematically ascertained from records of 3 large Minnesota adoption agencies; nonadoptees were ascertained from Minnesota birth records. Outcome measures were attempted suicide, reported by parent or offspring, and factors known to be associated with suicidal behavior including psychiatric disorder symptoms, personality traits, family environment, and academic disengagement.

**Results:** The odds of a reported suicide attempt were approximately 4 times greater in adoptees compared with nonadoptees (odds ratio: 4.23). After adjustment for factors associated with suicidal behavior, the odds of reporting a suicide attempt were reduced but remained significantly elevated (odds ratio: 3.70).

**Conclusions:** The odds for reported suicide attempt are elevated in individuals who are adopted relative to those who are not adopted. The relationship between adoption status and suicide attempt is partially mediated by factors known to be associated with suicidal behavior. Continued study of the risk of suicide attempt in adopted offspring may inform the larger investigation of suicidality in all adolescents and young adults.

## Suicide prevention: Evaluation of a pilot intervention in a primary care context

King K, Bassilios B, Reifels L, Fletcher J, Ftanou M, Blashki G, Burgess P, Pirkis J (Australia)

*Journal of Mental Health* 22, 439-448, 2013

---

**Background:** From July 2008 to June 2011, 19 Australian Divisions of General Practice piloted specialist services for consumers at risk of suicide within a broader primary mental health program. General practitioners and other mental health staff referred suicidal consumers to specially trained mental health professionals for intensive, time-limited care. Aims To report the findings from an evaluation of the pilot.

**Method:** Data sources included a purpose-designed minimum data set, which collated consumer-level and session-level data, and a series of structured telephone interviews conducted with Divisional project officers, referrers and mental health professionals.

**Results:** There were 2312 referrals to the pilot; 2070 individuals took up the service. The pilot reached people who may not otherwise have had access to psy-

chological care; over half of those who received services were on low incomes and about one-third had not previously accessed mental health care. Project officers, referrers and mental health professionals were all positive about the pilot and commented that it was meeting a previously unmet need. Consumers appeared to benefit, showing significant improvements in outcomes.

**Conclusion:** This evaluation provides supportive evidence for the effectiveness of a suicide prevention intervention delivered by specially trained mental health professionals in a primary mental health environment.

## **Intimate partner violence: Are perpetrators also victims and are they more likely to experience suicide ideation?**

Lamis DA, Leenaars LS, Jahn DR, Lester D (USA, Canada)

*Journal of Interpersonal Violence*. Published online: 22 May 2013. doi: 10.1177/0886260513488691, 2013

The current study examined the relations among several risk factors—hopelessness, depressive symptoms, perceived burdensomeness, thwarted belongingness, alcohol-related problems, and intimate partner violence (victimization and perpetration)—and suicide ideation, as measured by the Modified Scale for Suicide Ideation, in college students ( $n = 994$ ). In addition, the overlap between being a victim and perpetrator of various types of intimate partner violence was examined. Results indicated substantial overlap in the victim and perpetrator roles, up to 96.6% for negotiation. In the negative binomial regression analysis, reports of hopelessness, depressive symptoms, perceived burdensomeness, thwarted belongingness, and alcohol-related problems all significantly predicted suicide ideation in the expected direction. However, none of the revised Conflict Tactics Scale subscales predicted suicide ideation above and beyond the established risk factors. Implications are offered for the improved identification and treatment of suicidal thoughts and behaviors among college students.

## **Using the suicide index score to predict treatment outcomes among psychiatric inpatients**

Lento RM, Ellis TE, Hinnant BJ, Jobes DA (USA)

*Suicide and Life-Threatening Behavior*. Published online: 1 June 2013. doi: 10.1111/sltb.12038, 2013

For many suicidal people, the desire to die is moderated by a competing desire to live. This study aimed to demonstrate the ability of a wish-to-live versus wish-to-die index score to measure ambivalence and trichotomize suicidal inpatients into distinct stratified risk groups. Analyses revealed that index scores calculated for patients at treatment start significantly discriminated among the groups at index and uniquely predicted suicidal ideation, hopelessness, and depression scores across treatment. On average, patients with wish-to-live and wish-to-die orientations resolved suicidal ideation by discharge. Changes in suicidal ideation among ambivalently oriented patients were more variable. Clinical and research implications are discussed.

# Intersecting identities and the association between bullying and suicide attempt among New York City youths: Results from the 2009 New York City youth risk behavior survey

Levasseur MT, Kelvin EA, Grosskopf NA (USA)

*American Journal of Public Health*. Published online: 18 April 2013. doi: 10.2105/AJPH.2012.300994, 2013

---

**Objectives:** We examined the intersections of sexual minority, gender, and Hispanic ethnic identities and their interaction with experiences of bullying in predicting suicide attempt among New York City youths.

**Methods:** We performed secondary data analysis of the 2009 New York City Youth Risk Behavior Survey, using logistic regression to examine the association of sexual identity, gender, ethnicity, and bullying with suicide attempt. We stratified results on these measures and reported adjusted odds ratios.

**Results:** Compared with non-sexual minority youths, sexual minority youths had 4.39 and 1.96 times higher odds, respectively, of attempting suicide and reporting bullying. Identity variables did not interact with bullying in predicting suicide attempt individually; however, a four-way interaction term was significant. The effect of bullying on suicide attempt was strongest among non-Hispanic sexual minority male youths (odds ratio = 21.39 vs 1.65-3.38 for other groups).

**Conclusions:** Sexual minority, gender, and ethnic identities interact with bullying in predicting suicide attempt among New York City youths. Interventions to limit both the prevalence and the effect of bullying among minority youths should consider an intersectional approach that considers ethnic, gender, and sexual identities.

# Sociodemographic predictors of suicide means in a population-based surveillance system: Findings from the national violent death reporting system

Liu RT, Kraines MA, Puzia ME, Massing-Schaffer M, Kleiman EM (USA)

*Journal of Affective Disorders* 151, 449-454, 2013

---

**Background:** Multivariate studies of specific suicide means are relatively rare, given the logistical challenges associated with the low base rate of suicide in the general population. Thus, information on individual characteristics associated with specific suicide means remains relatively wanting. The current study provided the largest examination to date of sociodemographic characteristics associated with different means of lethality among suicide decedents, using data from a multi-state population-based surveillance system.

**Methods:** Multivariate logistic regression was used with data for 20,577 suicide decedents in the National Violent Death Reporting System from 2003 to 2005.

**Results:** Firearm decedents were more likely male, elderly, non-Hispanic white, married, veterans, and born in the U.S. Hanging and suffocation decedents were more likely male, young, racial/ethnic minorities, never married, non-veterans, and foreign-born. Decedents that jumped from heights were more likely female,

older, non-Hispanic black, never married, non-veterans, and foreign-born. Decedents who used sharp instruments were more likely older, never married, and foreign-born. Self-poisoned decedents were more likely female, middle-age, non-Hispanic white, and not married. Regarding specific poisons, alcohol was more likely to be used by middle-age decedents; gas by males, elderly, and married individuals; over-the-counter drugs by females, adolescents, and foreign-born decedents; prescription drugs by females, middle-aged, and U.S. born individuals; and street drugs by males and racial/ethnic minorities.

**Limitations:** The data were drawn from 18 states and so cannot be regarded as nationally representative.

**Conclusions:** Substantial sociodemographic variability exists across different suicide means. Recognition of this variability may help to tailor prevention efforts involving means restriction.

## Early childhood sexual abuse increases suicidal intent

Lopez-Castroman J, Melhem N, Birmaher B, Greenhill L, Kolko D, Stanley B, Zelazny J, Brodsky B, Garcia-Nieto R, Burke AK, Mann JJ, Brent DA, Oquendo MA (Spain, USA)

*World Psychiatry* 12, 149-154, 2013

Childhood sexual abuse has been consistently associated with suicidal behavior. We studied suicide attempt features in depressed individuals sexually abused as children. On average, sexual abuse started before age 9. It frequently coexisted with physical abuse. Suicide attempters more often had personality disorders and had endured abuse for longer, but did not differ in terms of other clinical characteristics from non-attempters. Earlier onset of sexual abuse and its duration were associated with more suicide attempts. However, when personality disorders were included in the regression model, only these disorders predicted number of attempts. The severity of sexual abuse and the coexistence of physical abuse were correlated with age at first suicide attempt. However, only severity of sexual abuse was marginally associated with age at first suicide attempt in the regression model. Finally, the earlier the age of onset of sexual abuse, the higher the intent, even after controlling for age, sex and personality disorders. This suggests that the characteristics of childhood sexual abuse, especially age of onset, should be considered when studying the risk for suicidal behavior in abused populations.

## Suicide risk among U.S. Service members after psychiatric hospitalization, 2001-2011

Luxton DD, Trofimovich L, Clark LL (USA)

*Psychiatric Services* 64, 626-629, 2013

---

**Objective:** The rising rate of suicide and the increase in psychiatric hospitalizations in the U.S. military underscore the need to determine risk among service members in psychiatric care so that targeted interventions and prevention programs are implemented. The purpose of this study was to determine the suicide rates of active-duty U.S. service members after discharge from a psychiatric hospitalization.

**Methods:** Data from 68,947 patients who had psychiatric hospitalizations at military treatment facilities between 2001 and 2011 were obtained from the Defense Medical Surveillance System. Rates of suicide were compared between the cohort group and the general active-duty U.S. military population. Survival analysis was used to determine time-dependent patterns of suicide after hospital discharge.

**Results:** A total of 153 suicides occurred among the 68,947 service members. The overall suicide rate in the cohort was 71.6 per 100,000 person-years, compared with the rate of 14.2 per 100,000 person-years in the general active-duty U.S. military population. Personnel released from a psychiatric hospitalization were therefore five times more likely to die from suicide. The risk of dying from suicide within the first 30 days after a psychiatric hospitalization was 8.2 times higher than the risk at more than one year after hospitalization.

**Conclusions:** Active-duty U.S. service members who are released from a psychiatric hospitalization are a group at high risk of suicide. Aggressive safety planning and targeted interventions during and after hospitalization are recommended.

## Deliberate self-harm before psychiatric admission and risk of suicide: Survival in a Danish national cohort

Madsen T, Agerbo E, Mortensen PB, Nordentoft M (Denmark)

*Social Psychiatry and Psychiatric Epidemiology* 48, 1481-1489, 2013

---

**Purpose:** Psychiatric illness and deliberate self-harm (DSH) are major risk factors of suicide. In largely 15 % of psychiatric admissions in Denmark, the patient had an episode of DSH within the last year before admission. This study examined the survival and predictors of suicide in a suicidal high-risk cohort consisting of hospitalized psychiatric patients with recent DSH.

**Methods:** This national prospective register-based study examined all hospitalized psychiatric patients who self-harmed within a year before admission. All admitted patients, in the time period 1998-2006, were followed and survival analyses techniques were used to identify predictors of suicide.

**Results:** The study population consisted of 17,257 patients; 520 (3 %) died by suicide during follow-up; 50 % of the suicides occurred within a year from the index admission. A rate of 1,645 suicides per 100,000 person-years in the first year

after psychiatric admission was found. Adjusted analyses showed that a higher degree of education, having DSH within a month before psychiatric admission and contact with a private psychiatrist increased the risk of suicide.

**Conclusions:** Psychiatric hospitalized patients with recent DSH revealed high suicide rates, even during hospitalization. When discharging psychiatric patients with recent DSH careful arrangement of follow-up treatment in the outpatient setting is recommendable.

## **Genetic risk of suicidal behavior in bipolar spectrum disorder: Analysis of 737 pedigrees**

Manchia M, Hajek T, O'Donovan C, Deiana V, Chillotti C, Ruzickova M, Del Zompo M, Alda M (Canada)

*Bipolar Disorders* 15, 496-506, 2013

**Objectives:** Suicide is a significant cause of mortality in patients with major affective disorders (MAD), and suicidal behavior and MAD co-aggregate in families. However, the transmission of suicidal behavior is partially independent from that of MAD. We analyzed the lifetime prevalence of completed and attempted suicides in a large sample of families with bipolar disorder (BD), its relation to family history of MAD and BD, and the contribution of clinical and treatment factors to the risk of suicidal behavior.

**Methods:** We studied 737 families of probands with MAD with 4919 first-degree relatives (818 affected, 3948 unaffected, and 153 subjects with no information available). Lifetime psychiatric diagnoses and suicidal behavior in first-degree relatives were assessed using semi-structured interviews, family history methods, and reviews of clinical records. Cox proportional hazard and logistic regression models were used to investigate the role of clinical covariates in the risk of suicidal behavior, and in the prevalence of MAD and BD.

**Results:** The estimated lifetime prevalence of suicidal behavior (attempted and completed suicides) in 737 probands was 38.4 +/- 3.0%. Lithium treatment decreased suicide risk in probands ( $p = 0.007$ ). In first-degree relatives, a family history of suicidal behavior contributed significantly to the joint risk of MAD and suicidal behavior ( $p = 0.0006$ ).

**Conclusions:** The liability to suicidal behavior is influenced by genetic factors (particularly family history of suicidal behavior and MAD). Even in the presence of high genetic risk for suicidal behavior, lithium treatment decreases suicide rates significantly.

## Suicide ideation of individuals in online social networks

Masuda N, Kurahashi I, Onari H (Japan)

*PLoS ONE* 8, e62262, 2013

---

Suicide explains the largest number of death tolls among Japanese adolescents in their twenties and thirties. Suicide is also a major cause of death for adolescents in many other countries. Although social isolation has been implicated to influence the tendency to suicidal behavior, the impact of social isolation on suicide in the context of explicit social networks of individuals is scarcely explored. To address this question, we examined a large data set obtained from a social networking service dominant in Japan. The social network is composed of a set of friendship ties between pairs of users created by mutual endorsement. We carried out the logistic regression to identify users' characteristics, both related and unrelated to social networks, which contribute to suicide ideation. We defined suicide ideation of a user as the membership to at least one active user-defined community related to suicide. We found that the number of communities to which a user belongs to, the intransitivity (i.e., paucity of triangles including the user), and the fraction of suicidal neighbors in the social network, contributed the most to suicide ideation in this order. Other characteristics including the age and gender contributed little to suicide ideation. We also found qualitatively the same results for depressive symptoms.

## Interrelationships between LGBT-based victimization, suicide, and substance use problems in a diverse sample of sexual and gender minorities

Mereish EH, O'Cleirigh C, Bradford JB (USA)

*Psychology, Health and Medicine*. Published online: 27 March 2013. doi: 10.1080/13548506.2013.780129, 2013

---

Research has documented significant relationships between sexual and gender minority stress and higher rates of suicidality (i.e. suicidal ideation and attempts) and substance use problems. We examined the potential mediating role of substance use problems on the relationship between sexual and gender minority stress (i.e. victimization based on lesbian, gay, bisexual, or transgender identity [LGBT]) and suicidality. A nonprobability sample of LGBT patients from a community health center (N = 1457) ranged in age from 19-70 years. Participants reported history of lifetime suicidal ideation and attempts, substance use problems, as well as experiences of LGBT-based verbal and physical attacks. Substance use problems were a significant partial mediator between LGBT-based victimization and suicidal ideation and between LGBT-based victimization and suicide attempts for sexual and gender minorities. Nuanced gender differences revealed that substance use problems did not significantly mediate the relationship between victimization and suicide attempts for sexual minority men. Substance use problems may be one insidious pathway that partially mediates the risk effects of sexual and gender minority stress on suicidality. Substances might be a temporary and deleterious coping resource in response to LGBT-based victimization, which have serious effects on suicidal ideation and behaviors.

## Inpatient suicide on mental health units in veterans affairs (VA) hospitals: Avoiding environmental hazards

Mills PD, King LA, Watts BV, Hemphill RR (USA)

*General Hospital Psychiatry*. Published online: 20 May 2013. doi: 10.1016/j.genhosppsych.2013.03.021.

**Introduction:** One thousand five hundred suicides take place on inpatient psychiatry units in the United States each year, over 70% by hanging. Understanding the methods and the environmental components of inpatient suicide may help to reduce its incidence.

**Methods:** All Root Cause Analysis reports of suicide or suicide attempts in inpatient mental health units in Veterans Affairs (VA) hospitals between December 1999 and December 2011 were reviewed. We coded the method of suicide, anchor point and lanyard for cases of hanging, and implement for cutting, and brought together all other reports of inpatient hazards from VA staff for review.

**Results:** There were 243 reports of suicide attempts and completions: 43.6% (106) were hanging, 22.6% (55) were cutting, 15.6% (38) were strangulation, and 7.8% (19) were overdoses. Doors accounted for 52.2% of the anchor points used for the 22 deaths by hanging; sheets or bedding accounted for 58.5% of the lanyards. In addition, 23.1% of patients used razor blades for cutting.

**Conclusions:** The most common method of suicide attempts and completions on inpatient mental health units is hanging. It is recommended that common lanyards and anchor points be removed from the environment of care. We provide more information about such hazards and introduce a decision tree to help healthcare providers to determine which hazards to remove.

## Risk factors for diagnosed intentional self-injury: A total population-based study

Modén B, Ohlsson H, Merlo J, Rosvall M (Sweden)

*European Journal of Public Health*. Published online: 12 June 2013. doi: 10.1002/wps.20039, 2013

**Background:** Few studies investigate predictors of intentional self-injury over time in non-clinical samples. By using longitudinal data from the whole population of the county of Scania, Sweden, aged 18 years and over (N = 936 449), we aim to identify risk factors for non-fatal diagnosed intentional self-injury. Groups at risk of repeat episodes of self-injury will be identified.

**Methods:** Information on hospital stays and outpatient specialized care visits registered as intentional self-injury was collected from the Region Skåne Healthcare database in 2007. These injuries were studied in relation to sociodemographic factors, previous disease, substance abuse and psychotropic drug treatment at baseline.

**Results:** There were increased odds of diagnosed intentional self-injury during follow-up in association with being single, of young or middle age, having low income and being born in the Nordic countries. Presence of neurological or psychiatric disease, substance abuse and previous assault-related injury were also



strongly associated with future intentional self-injury. The use of psychotropic drugs showed a clear dose-response relationship with intentional self-injury during follow-up. Those diagnosed with self-injury in the 3-year period before baseline had more than 10 times increased odds of a new episode of intentional self-injury. The odds of repeated episodes of self-injury among subjects born in Europe, but outside Sweden, were less than half those seen for subjects born in Sweden.

**Conclusions:** The present study, based on a total general population, expands the knowledge base regarding intentional self-injury in adults, repeat behaviour and its associations with sociodemographic variables, substance use and disease in both men and women.

## Challenges and opportunities for suicide bereavement research

Moore M, Maple M, Mitchell AM, Cerel J (USA, Australia)

*Crisis*. Published online: 22 April 2013. doi: 10.1027/0227-5910/a000191, 2013

---

**Background:** While high-quality and ethically sound research is needed to better understand and respond to the needs of those bereaved by suicide, there is a concern that ethical boards internationally raise unreasonable objections to research with those bereaved by suicide.

**Aims:** This pilot study was conducted to examine the issues faced by suicide bereavement and postvention researchers while obtaining ethical board approval.

**Method:** Suicide bereavement and postvention researchers from four continents were surveyed on their experiences of responding to ethical board challenges to research proposals and requests to amend their research as a result of ethical board concerns.

**Results:** While ethical boards differ in their response to suicide bereavement research, eight of 19 researchers surveyed indicated they had had proposals challenged, with two of these eight researchers reporting having to make major changes to their proposals as a result. The researchers provided examples of how they responded to those concerns about perceived risks of their research by ethical board members.

**Conclusions:** There are strict guidelines regarding the treatment of research study participants, and ethical boards must ensure the proposed research procedures adhere to these guidelines. Yet, in the field of suicide bereavement research it would appear that some ethical boards place restrictions or raise concerns about research being conducted in an absence of sound knowledge about the safety of such research. This ultimately may influence the design of research being conducted. Such influence in turn shapes the data generated from the research and thus what is published in the literature. It is both timely and imperative for ethical board members to be well educated on what the risks of those who are bereaved by suicide may be prior to making recommendations on research project designs.

## Depression and exposure to suicide predict suicide attempt

Nanayakkara S, Misch D, Chang L, Henry D (USA)

*Depression and Anxiety* 30, 991-996, 2013

**Objective:** To examine the role of depression and exposure to peer or family suicide and their interaction as risk factors for adolescent suicide attempts.

**Methods:** The study used the public-use data set of the National Longitudinal Study of Adolescent Health (Add Health), which is a nationally representative stratified sample of U.S. high school students. Sample size was 4,719. Analyses predicted suicide attempts from preexisting depression and exposure to suicide of a friend or family member, controlling for previous suicide attempts, exposure, and depression.

**Results:** The greatest risk for future suicide attempts (relative risk = 3.3), was attributable to an attempt in the preceding year, controlling for preexisting and current depression and exposure. There was a main effect of exposure with the next highest relative risk of 3.2. A similar risk ratio, 3.2, was found for the difference between no depression and current severe depression, controlling for past depression and attempts. There was no evidence of an interaction between exposure to a peer or family member suicide attempt and depression. Supplementary analyses found that exposure to a friend or family member suicide attempt or completed suicide each added significantly to risk for adolescents regardless of depression levels.

**Conclusion:** Exposure to suicidal behavior in a friend or family member poses risk equivalent to the risk posed by becoming severely depressed. Attending to such risks could benefit clinical practice with adolescence and public health suicide prevention efforts.

## Adolescent suicidal trajectories through young adulthood: Prospective assessment of religiosity and psychosocial factors among a population-based sample in the United States

Nkansah-Amankra S (USA)

*Suicide and Life-Threatening Behavior* 43, 439-459, 2013

The main objective was to identify distinct patterns of suicidal behaviors over the life course from adolescence to young adulthood and to determine influences of religiosity and other contextual factors on subgroup membership. Semiparametric growth mixture models were used to identify distinct clusters of suicide ideation and suicide attempt trajectories, and generalized estimating equations were used to assess individual and contextual characteristics predicting suicidal behaviors in adolescence and in young adulthood. Distinct trajectories of suicide ideation and suicide attempt were identified for the total sample and for the gender groups. Results showed marked gender differences in the trajectory of suicide ideation and attempt patterns. Religiosity effects on suicidality were prominent in adolescence but not in young adulthood. Analysis showed that an

important window of opportunity for preventing the escalation of suicidality exists during the early adolescent period, an opportunity that should be emphasized in interventions on adolescence suicide prevention.

## **Increasing mortality gap for patients diagnosed with schizophrenia over the last three decades — a Danish nationwide study from 1980 to 2010**

Nielsen RE, Uggerby AS, Jensen SOW, McGrath JJ (Denmark, Australia)  
*Schizophrenia Research* 146, 22-27, 2013

**Objective:** The objective of this study is to describe secular trends in the average age of death in patients with schizophrenia and to compare these with the general population.

**Methods:** This is a longitudinal linkage study from 1 January 1980 to 31 December 2010 using the Danish Psychiatric Research Register and the Danish Cause of Death Register. Data were analyzed using descriptive statistics and survival analysis.

**Results:** The average age of death in the schizophrenia population (62.2 years; 95% CI, 61.9-62.5) was lower compared to the general population (73.4 years; 95% CI, 73.4-73.4),  $P < 0.001$ . In the general population we found, for men, an average increase in the age of death of 0.28 years (95% CI, 0.27-0.28) per calendar year, and for women an increase in age of death of 0.31 years (95% CI, 0.31-0.32) per calendar year (both  $P < 0.001$ ). In contrast, age of death decreased in the schizophrenia population: the change in average age of death for males was 0.04 years (95% CI, - 0.09 to 0.00) per calendar year ( $P < 0.05$ ), and the comparable estimate for females was - 0.05 years (95% CI, - 0.09 to 0.01) per calendar year ( $P < 0.05$ ). A similar pattern existed after acts of self-harm as cause of death were excluded from the analyses. Patients diagnosed with schizophrenia had an increased mortality rate compared with the general population (hazard ratio, 2.05; 95% CI, 2.01-2.09).

**Conclusions:** On average, patients with schizophrenia die younger than the general population, independent of intentional self-harm as cause of death.

## The ethics of doing nothing. Suicide-bereavement and research: Ethical and methodological considerations

Omerov P, Steineck G, Dyregrov K, Runeson B, Nyberg U (Sweden, Norway)

*Psychological Medicine*. Published online: 19 July 2013. doi: 10.1017/S0033291713001670, 2013

**Background:** Valuable trauma-related research may be hindered when the risks of asking participants about traumatic events are not carefully weighed against the benefits of their participation in the research.

**Method:** The overall aim of our population-based survey was to improve the professional care of suicide-bereaved parents by identifying aspects of care that would be amenable to change. The study population included 666 suicide-bereaved and 377 matched (2:1) non-bereaved parents. In this article we describe the parents' perceptions of their contacts with us as well as their participation in the survey. We also present our ethical-protocol for epidemiological surveys in the aftermath of a traumatic loss.

**Results:** We were able to contact 1410 of the 1423 eligible parents; eight of these parents expressed resentment towards the contact. Several participants and non-participants described their psychological suffering and received help because of the contact. A total of 666 suicide-bereaved and 377 non-bereaved parents returned the questionnaire. Just two out of the 1043 answered that they might, in the long term, be negatively affected by participation in the study; one was bereaved, the other was not. A significant minority of the parents reported being temporarily negatively affected at the end of their participation, most of them referring to feelings of sadness and painful memories. In parallel, positive experiences were widely expressed and most parents found the study valuable.

**Conclusions:** Our findings suggest, given that the study design is ethically sound, that suicide-bereaved parents should be included in research since the benefits clearly outweigh the risks.

## Preparatory studies to a population-based survey of suicide-bereaved parents in Sweden

Omerov P, Steineck G, Runeson B, Christensson A, Kreicbergs U, Pettersén R, Rubenson B, Skoogh J, Rådestad I, Nyberg U (Sweden)

*Crisis* 34, 200-210, 2013

**Background:** There is a need for evidence-based guidelines on how professionals should act following a suicide. In an effort to provide empiric knowledge, we designed a nationwide population-based study including suicide-bereaved parents.

**Aim:** To describe the process from creating hypotheses through interviews to the development of a population-based questionnaire.

**Method:** We used interviews, qualitative analysis and various means of validation to create a study-specific questionnaire to be used in a nonselected nationwide population of suicide-bereaved parents and a control population of nonbereaved (N = 2:1). The Swedish Register of Causes of Death and the Multigeneration Register were used to identify eligible individuals. All presumptive participants received a letter of invitation followed by a personal contact.

**Results:** We developed a questionnaire covering the participants' perception of participation, their daily living, psychological morbidity, professional actions, and other experiences in immediate connection to the time before and after the suicide. Almost three out of four parents (bereaved = 666, nonbereaved = 377) responded to the questionnaire.

**Conclusions:** By involving parents early in the research process we were able to create a questionnaire that generated a high participation rate in a nationwide population-based study that might help us to answer our hypotheses about bereavement after suicide.

## Parental socio-economic position during childhood as a determinant of self-harm in adolescence

Page A, Lewis G, Kidger J, Heron J, Chittleborough C, Evans J, Gunnell D (Australia, UK)

*Social Psychiatry and Psychiatric Epidemiology*. Published online: 7 June 2013. doi:10.1007/s00127-013-0722-y, 2013

**Purpose:** Socio-economic position (SEP) during childhood and parental social mobility have been associated with subsequent health outcomes in adolescence and adulthood. This study investigates whether parental SEP during childhood is associated with subsequent self-harm in adolescence.

**Methods:** This study uses data from a prospective birth-cohort study (the Avon Longitudinal Study of Parents and Children) which followed 14,610 births in 1991-1992 to age 16-18 years (n = 4,810). The association of parental SEP recorded pre-birth and throughout childhood with self-harm was investigated using logistic regression models, with analyses conducted separately for those reporting self-harm (a) with and (b) without suicidal intent. The impact of

missing data was investigated using multiple imputation methods.

**Results:** Lower parental SEP was associated with increased risk of offspring self-harm with suicidal intent, with less consistent associations evident for self-harm without suicidal intent. Associations were somewhat stronger in relation to measures of SEP in later childhood. Depressive symptoms appeared to partially mediate the associations. Adolescents of parents reporting consistently low income levels during childhood were approximately 1.5 times more likely to engage in SH than those never to report low income.

**Conclusions:** Lower SEP during childhood is associated with the subsequent risk of self-harm with suicidal intent in adolescence. This association is stronger in those experiencing consistently lower SEP.

## **Suicidal ideation and suicide attempts in anxious or depressed family caregivers of patients with cancer: A nationwide survey in Korea**

Park B, Kim SY, Shin J-Y, Sanson-Fisher RW, Shin DW, Cho J, Park JH (Korea, Australia)

*PLoS ONE* 8, e60230, 2013

**Purpose:** To describe the prevalence of suicidal ideation and suicide attempts in family caregivers (FCs) of patients with cancer and to identify the factors associated with suicidal ideation and suicide attempts in FCs with anxiety or depression.

**Methods:** A national, multicenter survey administered to 897 FCs asked questions concerning suicidal ideation and suicide attempts during the previous year and assessed anxiety, depression, socio-demographic factors, caregiving burden, patient factors, and quality of life (QOL).

**Results:** A total of 17.7% FCs reported suicidal ideation, and 2.8% had attempted suicide during the previous year. Among FCs with anxiety, 31.9% had suicidal ideation and 4.7% attempted suicide; the corresponding values for FCs with depression were 20.4% and 3.3%, respectively. Compared with FCs without anxiety and depression, FCs with anxiety or depression showed a higher adjusted odds ratios (aOR) for suicidal ideation (aOR = 4.07 and 1.93, respectively) and attempts (OR = 3.00 and 2.43, respectively). Among FCs with anxiety or depression, being female, unmarried, unemployed during caregiving, and having a low QOL were associated with increased odds of suicidal ideation. FCs with anxiety who became unemployed during caregiving constituted a high-risk group for suicide. Being unmarried and having a low QOL with respect to financial matters were associated with increased suicide attempts among FCs with depression.

**Conclusion:** FCs with anxiety or depression were at high risk of suicide. Interventions to enhance social support and to improve perceived QOL may help prevent suicide and manage suicidal ideation in FCs with anxiety or depression.

## Attempted and completed suicide: Not what we expected?

Parra Uribe I, Blasco-Fontecilla H, García-Parés G, Giró Batalla M, Llorens Capdevila M, Cebrià Meca A, de Leon-Martinez V, Pérez-Solà V, Palao Vidal DJ (Spain)

*Journal of Affective Disorders*. Published online: 23 April 2013. doi: 10.1016/j.jad.2013.03.013, 2013

**Background:** Suicide attempters and suicide completers are two overlapping but distinct suicide populations. This study aims to present a more accurate characterization by comparing populations of suicide attempters and completers from the same geographical area.

**Methods:** Samples and procedure: All cases of attempted suicide treated at the emergency room of the Corporació Sanitària i Universitària Tauli Parc de Sabadell in 2008 (n = 312) were compared with all completed suicides recorded in the same geographical area from 2008 to 2011 (n = 86). Hospital and primary care records were reviewed for sociodemographic and clinical variables. Statistical analysis: Chi-square, ANOVA, and Mann-Whitney U tests were used to identify characteristics related to suicide completion.

**Results:** Compared to suicide attempters, suicide completers were more likely to be male (73.3% vs. 37.8%;  $p < 0.001$ ), pensioners (73.7% vs. 23.4%;  $p < 0.001$ ), and people living alone (31.8% vs. 11.4%;  $p = 0.006$ ). Suicide completers more frequently presented somatic problems (71.7 vs. 15.7;  $p < 0.001$ ), Major Depressive Disorder (54.7% vs. 27.9%;  $p < 0.001$ ), and made use of more lethal methods (74.1 vs. 1.9;  $p < 0.001$ ). Suicide completers were more likely to have been followed by a primary care provider (50.0% vs. 16.0%;  $p < 0.001$ ). 92.3% of the suicides committed were completed during the first or second attempt. **Limitations:** Suicide completers were not evaluated using the psychological autopsy method.

**Conclusions:** Despite presenting a profile of greater social and clinical severity, suicide completers are less likely to be followed by Mental Health Services than suicide attempters. Current prevention programs should be tailored to the specific profile of suicide completers.

## Installation of a bridge barrier as a suicide prevention strategy in Montreal, Quebec, Canada

Perron S, Burrows S, Fournier M, Perron PA, Ouellet F (Canada)

*American Journal of Public Health* 103, 1235-1239, 2013

**Objectives:** We investigated whether the installation of a suicide prevention barrier on Jacques-Cartier Bridge led to displacement of suicides to other jumping sites on Montreal Island and Montérégie, Quebec, the 2 regions it connects.

**Methods:** Suicides on Montreal Island and Montérégie were extracted from chief coroners' records. We used Poisson regression to assess changes in annual suicide rates by jumping from Jacques-Cartier Bridge and from other bridges and other sites and by other methods before (1990-June 2004) and after (2005-2009) installation of the barrier.

**Results:** Suicide rates by jumping from Jacques-Cartier Bridge decreased after installation of the barrier (incidence rate ratio [IRR] = 0.24; 95% confidence interval [CI] = 0.13, 0.43), which persisted when all bridges (IRR = 0.39; 95% CI = 0.27, 0.55) and all jumping sites (IRR = 0.66; 95% CI = 0.54, 0.80) in the regions were considered.

**Conclusions:** Little or no displacement to other jumping sites may occur after installation of a barrier at an iconic site such as Jacques-Cartier Bridge. A barrier's design is important to its effectiveness and should be considered for new bridges with the potential to become symbolic suicide sites.

## **Family intervention for adolescents with suicidal behavior: A randomized controlled trial and mediation analysis**

Pineda J, Dadds MR (Australia)

*Journal of the American Academy of Child and Adolescent Psychiatry* 52, 851-862, 2013

**Objective:** Family processes are a risk factor for suicide but few studies target this domain. We evaluated the effectiveness of a family intervention, the Resourceful Adolescent Parent Program (RAP-P) in reducing adolescent suicidal behavior and associated psychiatric symptoms.

**Method:** A preliminary randomized controlled trial compared RAP-P plus Routine Care (RC) to RC only, in an outpatient psychiatric clinic for N = 48 suicidal adolescents and their parents. Key outcome measures of adolescent suicidality, psychiatric disability, and family functioning were completed at pre-treatment, 3-month, and 6-month follow-up.

**Results:** RAP-P was associated with high recruitment and retention, greater improvement in family functioning, and greater reductions in adolescents' suicidal behavior and psychiatric disability, compared to RC alone. Benefits were maintained at follow-up with a strong overall effect size. Changes in adolescent's suicidality were largely mediated by changes in family functioning.

**Conclusion:** The study provides preliminary evidence for the use of family-focused treatments for adolescent suicidal behavior in outpatient settings. Clinical trial registration information-Family intervention for adolescents with suicidal behaviour:



## **Epidemiology of suicide in bipolar disorders: A systematic review of the literature**

Pompili M, Gonda X, Serafini G, Innamorati M, Sher L, Amore M, Rihmer Z, Girardi P (Italy, Hungary, USA)

*Bipolar Disorders* 15, 457-490, 2013

---

**Objective:** Suicidal behavior is a major public health problem worldwide, and its prediction and prevention represent a challenge for everyone, including clinicians. The aim of the present paper is to provide a systematic review of the existing literature on the epidemiology of completed suicides in adult patients with bipolar disorder (BD).

**Methods:** We performed a Pubmed/Medline, Scopus, PsycLit, PsycInfo, and Cochrane database search to identify all relevant papers published between 1980 and 2011. A total of 34 articles meeting our inclusion criteria were included in the present review.

**Results:** Several prospective follow-up contributions, many retrospective analyses, and a few psychological autopsy studies and review articles investigated the epidemiology of completed suicides in patients with BD. The main finding of the present review was that the risk for suicide among BD patients was up to 20-30 times greater than that for the general population.

**Conclusion:** Special attention should be given to the characteristics of suicides in patients with BD. Better insight and understanding of suicide and suicidal risk in this very disabling illness should ultimately help clinicians to adequately detect, and thus prevent, suicidal acts in patients with BD.

## **Managing uncertainty: A grounded theory of stigma in transgender health care encounters**

Poteat T, German D, Kerrigan D (USA)

*Social Science and Medicine* 84, 22-29, 2013

---

A growing body of literature supports stigma and discrimination as fundamental causes of health disparities. Stigma and discrimination experienced by transgender people have been associated with increased risk for depression, suicide, and HIV. Transgender stigma and discrimination experienced in health care influence transgender people's health care access and utilization. Thus, understanding how stigma and discrimination manifest and function in health care encounters is critical to addressing health disparities for transgender people. A qualitative, grounded theory approach was taken to this study of stigma in health care interactions. Between January and July 2011, fifty-five transgender people and twelve medical providers participated in one-time in-depth interviews about stigma, discrimination, and health care interactions between providers and transgender patients. Due to the social and institutional stigma against transgender people, their care is excluded from medical training. Therefore, providers approach medical encounters with transgender patients with ambivalence and uncertainty. Transgender people anticipate that providers will not know how to meet their

needs. This uncertainty and ambivalence in the medical encounter upsets the normal balance of power in provider-patient relationships. Interpersonal stigma functions to reinforce the power and authority of the medical provider during these interactions. Functional theories of stigma posit that we hold stigmatizing attitudes because they serve specific psychological functions. However, these theories ignore how hierarchies of power in social relationships serve to maintain and reinforce inequalities. The findings of this study suggest that interpersonal stigma also functions to reinforce medical power and authority in the face of provider uncertainty. Within functional theories of stigma, it is important to acknowledge the role of power and to understand how stigmatizing attitudes function to maintain systems of inequality that contribute to health disparities.

### **Suicide risk in relation to air pollen counts: A study based on data from Danish registers**

Qin P, Waltoft BL, Mortensen PB, Postolache TT (Denmark, Norway, USA)

*British Medical Journal Open*. Published online: 28 May 2013. doi: 10.1136/bmjopen-2012-002462, 2013

**Objectives:** Since the well-observed spring peak of suicide incidents coincides with the peak of seasonal aeroallergens as tree-pollen, we want to document an association between suicide and pollen exposure with empirical data from Denmark.

**Design:** Ecological time series study.

**Setting:** Data on suicide incidents, air pollen counts and meteorological status were retrieved from Danish registries.

**Participants:** 13 700 suicide incidents over 1304 consecutive weeks were obtained from two large areas covering 2.86 million residents.

**Primary and Secondary Outcome Measures:** Risk of suicide associated with pollen concentration was assessed using a time series Poisson-generalised additive model.

**Results:** We noted a significant association between suicide risk and air pollen counts. A change of pollen counts levels from 0 to '10-<30' grains/m<sup>3</sup> air was associated with a relative risk of 1.064, that is, a 6.4% increase in weekly number of suicides in the population, and from 0 to '30-100' grains, a relative risk of 1.132. The observed association remained significant after controlling for effects of region, calendar time, temperature, cloud cover and humidity. Meanwhile, we observed a significant sex difference that suicide risk in men started to rise when there was a small increase of air pollen, while the risk in women started to rise until pollen grains reached a certain level. High levels of pollen had slightly stronger effect on risk of suicide in individuals with mood disorder than those without the disorder.

**Conclusions:** The observed association between suicide risk and air pollen counts supports the hypothesis that aeroallergens, acting as immune triggers, may precipitate suicide.

## National suicide rates and mental health system indicators: An ecological study of 191 countries

Rajkumar AP, Brinda EM, Duba AS, Thangadurai P, Jacob KS (Denmark, India)

*International Journal of Law and Psychiatry*. Published online: 16 July 2013. doi: 10.1016/j.ijlp.2013.06.004, 2013

---

**Purpose:** The relative contributions of psychiatric morbidity and psychosocial stress to suicide, and the efficacy of mental health systems in reducing population suicide rates, are currently unclear. This study, therefore, aimed to investigate whether national suicide rates are associated with their corresponding mental health system indicators.

**Methods:** Relevant data were retrieved from the following sources: the World Health Organization, the United Nations Statistics Division and the Central Intelligence Agency World Fact book. Suicide rates of 191 countries were compared with their mental health system indicators using an ecological study design and multivariate non-parametric robust regression models.

**Results:** Significant positive correlations between suicide rates and mental health system indicators ( $p < 0.001$ ) were documented. After adjusting for the effects of major macroeconomic indices using multivariate analyses, numbers of psychiatrists ( $p = 0.006$ ) and mental health beds ( $p < 0.001$ ) were significantly positively associated with population suicide rates.

**Conclusions:** Countries with better psychiatric services experience higher suicide rates. Although these associations should be interpreted with caution, as the issues are complex, we suggest that population-based public health strategies may have greater impact on national suicide rates than curative mental health services for individuals.

## Change in suicide rates in Switzerland before and after firearm restriction resulting from the 2003 "army xxi" reform

Reisch T, Steffen T, Habenstein A, Tschacher W (Switzerland)

*American Journal of Psychiatry* 170, 977-984, 2013

---

**Objective:** Firearms are the most common method of suicide among young men in Switzerland. From March 2003 through February 2004, the number of Swiss soldiers was halved as a result of an army reform (Army XXI), leading to a decrease in the availability of guns nationwide. The authors investigated the patterns of the overall suicide rate and the firearm suicide rate before and after the reform.

**Method:** Using a naturalistic study design, the authors compared suicide rates before (1995-2003) and after the intervention (2004-2008) in the affected population (men ages 18-43) and in two comparison groups (women ages 18-44 and men ages 44-53). Data were received from the Swiss Federal Statistical Office. Interrupted time series analysis was used to control for preexisting temporal trends. Alternative methods (Poisson regression, autocorrelation analysis, and surrogate data tests) were used to check validity.

**Results:** The authors found a reduction in both the overall suicide rate and the firearm suicide rate after the Army XXI reform. No significant increases were found for other suicide methods overall. An increase in railway suicides was observed. It was estimated that 22% of the reduction in firearm suicides was substituted by other suicide methods. The attenuation of the suicide rate was not compensated for during the follow-up years. Neither of the comparison groups showed statistically significant changes in firearm suicide rate and overall suicide rate.

**Conclusions:** The restriction of firearm availability in Switzerland resulting from the Army XXI reform was followed by an enduring decrease in the general suicide rate.

## **Incidence and predictors of suicide attempts among primary-care patients with depressive disorders: A 5-year prospective study**

Riihimäki K, Vuorilehto M, Melartin T, Haukka J, Isometsä E (Finland)

*Psychological Medicine*. Published online: 10 April 2013. doi: 10.1017/S0033291713000706, 2013

**Background:** No previous study has prospectively investigated incidence and risk factors for suicide attempts among primary care patients with depression.

**Method:** In the Vantaa Primary Care Depression Study, a stratified random sample of 1119 patients was screened for depression, and Structured Clinical Interviews for DSM-IV used to diagnose Axis I and II disorders. A total of 137 patients were diagnosed with a DSM-IV depressive disorder. Altogether, 82% of patients completed the 5-year follow-up. Information on timing of suicide attempts, plus major depressive episodes (MDEs) and partial or full remission, or periods of substance abuse were examined with life charts. Incidence of suicide attempts and their stable and time-varying risk factors (phases of depression/substance abuse) were investigated using Cox proportional hazard and Poisson regression models.

**Results:** During the follow-up there were 22 discrete suicide attempts by 14/134 (10.4%) patients. The incidence rates were 0, 5.8 and 107 during full or partial remission or MDEs, or 22.2 and 142 per 1000 patient-years during no or active substance abuse, respectively. In Cox models, current MDE (hazard ratio 33.5, 95% confidence interval 3.6-309.7) was the only significant independent risk factor. Primary care doctors were rarely aware of the suicide attempts.

**Conclusion:** Of the primary care patients with depressive disorders, one-tenth attempted suicide in 5 years. However, risk of suicidal acts was almost exclusively confined to MDEs, with or without concurrent active substance abuse. Suicide prevention among primary care patients with depression should focus on active treatment of major depressive disorder and co-morbid substance use, and awareness of suicide risk.

## Psychosocial characteristics and social networks of suicidal prisoners: Towards a model of suicidal behaviour in detention

Rivlin A, Hawton K, Marzano L, Fazel S (UK)

*PLoS ONE* 8, e68944, 2013

Prisoners are at increased risk of suicide. Investigation of both individual and environmental risk factors may assist in developing suicide prevention policies for prisoners and other high-risk populations. We conducted a matched case-control interview study with 60 male prisoners who had made near-lethal suicide attempts in prison (cases) and 60 male prisoners who had not (controls). We compared levels of depression, hopelessness, self-esteem, impulsivity, aggression, hostility, childhood abuse, life events (including events occurring in prison), social support, and social networks in univariate and multivariate models. A range of psychosocial factors was associated with near-lethal self-harm in prisoners. Compared with controls, cases reported higher levels of depression, hopelessness, impulsivity, and aggression, and lower levels of self-esteem and social support (all  $p$  values  $<0.001$ ). Adverse life events and criminal history factors were also associated with near-lethal self-harm, especially having a prior prison spell and having been bullied in prison, both of which remained significant in multivariate analyses. The findings support a model of suicidal behaviour in prisoners that incorporates imported vulnerability factors, clinical factors, and prison experiences, and underscores their interaction. Strategies to reduce self-harm and suicide in prisoners should include attention to such factors.

## A conditional model for estimating the increase in suicides associated with the 2008-2010 economic recession in England

Saurina C, Bragulat B, Saez M, López-Casasnovas G (Spain)

*Journal of Epidemiology and Community Health* 67, 779-787, 2013

**Background:** Although evidence of the effects of the economic crisis on suicides is quite low, a recent article shows that the increase in suicides in England between 2008 and 2010 could be associated with the rise in unemployment. Our study analysed whether this effect was the same for all regions of England, using a conditional model which explicitly allows estimation of regional time trends and the effects of unemployment on suicides at the regional level.

**Methods:** Hierarchical mixed models were used to assess both, suicides attributable to the financial crisis and the association between unemployment and suicides. The number and the (age-standardised) rate of suicides, for men and women separately, were the dependent variables. We considered the nine English regions based on the NUTS 2 level.

**Results:** There was an (not statistically significant) increase in the number of suicides between 2008 and 2010. The variation in rates was not statistically significant in England as a whole but there were statistically significant increases and decreases in some regions. Statistically significant associations between unemployment and suicides were only found at regional level. For men, statistically significant unemployment rates were positively associated with age-standardised suicide rates in the South West (0.384), North West (0.260) and North East (0.136), and negatively associated in the East of England (-0.444), East Midlands (-0.236) and London (-0.168).

**Conclusions:** The study provides evidence that, even with statistically significant associations, finding variability, but no clear pattern, between trends and associations and/or numbers and rates might in fact suggest relatively spurious relationships; this is a result of not controlling for confounders.

## Does the physician density affect suicide rates among adolescents and young adults?

Sher L (USA)

*International Journal of Adolescent Medicine and Health* 25, 315-321, 2013

Higher physician-per-population ratio may improve access to medical care, decrease waiting times, increase the opportunity for contact between the patient and physician, and has been associated with earlier stage of diagnosis and better prognosis in patients with some medical conditions. It appears that an increase in the physician density generally improves the quality of healthcare and should prevent suicides. However, several research reports suggest that of those people who committed suicide, many saw a physician shortly before their suicide completion. Besides, studies show that many physicians do not have adequate training in suicide evaluation techniques and treatment approaches to suicidal patients, especially young people. Therefore, we hypothesized that the physician density does not affect suicide rates among adolescents and young adults. Correlations were computed to examine relationships between suicide rates in 15-24-year-old and 25-34-year-old males and females and the physician density in European countries. Countries were also divided into two groups, according to the median split of the physician density. Suicide rates among 15-24-year-old and 25-34-year-old males and females in these two groups were compared using the t-test. We found no relationships between suicide rates and the physician density. The results of our study suggest that either physicians do not take an appropriate care of suicidal patients, or suicide is not preventable, or both. The results of this study should be treated with caution because many confounding variables are not taken into account.

## Suicide risk assessment received prior to suicide death by veterans health administration patients with a history of depression

Smith EG, Kim HM, Ganoczy D, Stano C, Pfeiffer PN, Valenstein M (USA)

*Journal of Clinical Psychiatry* 74, 226-232, 2013

**Objective:** To examine the quality of suicide risk assessment provided to veterans with a history of depression who died by suicide between 1999 and 2004.

**Method:** We conducted a case-control study of suicide risk assessment information recorded in 488 medical charts of veterans previously diagnosed with major depression, depression not otherwise specified, dysthymia, or other, less common ICD-9-CM depression codes. Patients dying by suicide from April 1999 through September 2004 or comparison patients (n = 244 pairs) were matched for age, sex, entry year, and region.

**Results:** Seventy-four percent of patients with a history of depression received a documented assessment of suicidal ideation within the past year, and 59% received more than 1 assessment. However, 70% of those who died of suicide did not have a documented assessment for suicidal ideation at their final Veterans Health Administration (VHA) visit, even if that visit occurred within 0 through 7 days prior to suicide death. Most patients dying by suicide denied suicidal ideation when assessed (85%; 95% CI, 75%-92%), even just 0 through 7 days prior to suicide death (73%; 95% CI, 39%-94%). Suicidal ideation was assessed more frequently during outpatient final visits with mental health providers (60%) than during outpatient final visits with primary care (13%) or other non-mental health providers (10%,  $P < .0001$ ).

**Conclusions:** Most VHA patients with a history of depression received some suicide risk assessment within the past year, but suicide risk assessments were infrequently administered at the final visit of patients who eventually died by suicide. Among patients who had assessments, denial of suicidal ideation appeared to be of limited value. Practice changes are needed to improve suicide risk assessment among patients with histories of depression, including the development of assessment and prevention strategies that are less dependent on the presence or disclosure of suicidal ideation at scheduled medical visits.

## Trends in suicidal ideation in England: The National Psychiatric Morbidity Surveys of 2000 and 2007

Spiers N, Bebbington PE, Dennis MS, Brugha TS, McManus S, Jenkins R, Meltzer H (UK)  
*Psychology and Medicine*. Published online: 28 March 2013. doi: 10.1017/S0033291713000317, 2013

---

**Background:** Recent falls in suicide rates should be accompanied by a decline in the prevalence of suicidal ideation.

**Method:** We used a pseudo-cohort analytic strategy to examine trends in suicidal ideation measured identically in 2000 and 2007, in nationally representative English probability samples of adults aged 16 years. Suicidal ideation included tiredness of life, death wishes and thoughts of suicide. Logistic regression models were fitted to estimate trends in age-specific prevalence of suicidal ideation in the past year and past week between 2000 and 2007.

**Results:** There were 6799 participants aged 16-71 years in 2000, and 6815 participants aged 16-78 years in 2007. There was little evidence of trends in prevalence of suicidal ideation, with the exception of women aged 44-50 years in 2007, whose prevalence was unusually high. Prevalence of suicidal ideation in the past year followed a W-shaped profile with age, with peaks at the transition to adulthood, in the forties, and in the oldest participants.

**Conclusions:** Despite falling suicide rates, suicidal ideation did not decline overall between 2000 and 2007. This may indicate the success of the National Suicide Prevention Strategy. Women aged 44-50 years in 2007 were, however, particularly prone to suicidal ideation. As they also have the highest age-adjusted prevalence of common mental disorders and the highest female suicide rate, there are clear implications for treatment access, availability and delivery in primary care.



## Social and geographical inequalities in suicide in Japan from 1975 through 2005: A census-based longitudinal analysis

Suzuki E, Kashima S, Kawachi I, Subramanian SV (Japan, USA)

*PLoS ONE*. Published online: 6 May 2013. doi:10.1371/journal.pone.0063443, 2013

**Background:** Despite advances in our understanding of the countercyclical association between economic contraction and suicide, less is known about the levels of and changes in inequalities in suicide. The authors examined social and geographical inequalities in suicide in Japan from 1975 through 2005.

**Methods:** Based on quinquennial vital statistics and census data, the authors analyzed the entire population aged 25-64 years. The total number of suicides was 75,840 men and 30,487 women. For each sex, the authors estimated odds ratios (ORs) and 95% credible intervals (CIs) for suicide using multilevel logistic regression models with “cells” (cross-tabulated by age and occupation) at level 1, seven different years at level 2, and 47 prefectures at level 3. Prefecture-level variance was used as an estimate of geographical inequalities in suicide.

**Results:** Adjusting for age and time-trends, the lowest odds for suicide was observed among production process and related workers (the reference group) in both sexes. The highest OR for men was 2.52 (95% CI: 2.43, 2.61) among service workers, whereas the highest OR for women was 9.24 (95% CI: 7.03, 12.13) among security workers. The degree of occupational inequalities increased among men with a striking change in the pattern. Among women, we observed a steady decline in suicide risk across all occupations, except for administrative and managerial workers and transport and communication workers. After adjusting for individual age, occupation, and time-trends, prefecture-specific ORs ranged from 0.76 (Nara Prefecture) to 1.36 (Akita Prefecture) for men and from 0.79 (Kanagawa Prefecture) to 1.22 (Akita Prefecture) for women. Geographical inequalities have increased primarily among men since 1995.

**Conclusions:** The present findings demonstrate a striking temporal change in the pattern of social inequalities in suicide among men. Further, geographical inequalities in suicide have considerably increased across 47 prefectures, primarily among men, since 1995.

## Association between exposure to suicide and suicidality outcomes in youth

Swanson SA, Colman I (Canada)

*Canadian Medical Association Journal*. Published online: 21 May 2013. doi: 10.1503/cmaj.121377, 2013

**Background:** Ecological studies support the hypothesis that suicide may be “contagious” (i.e., exposure to suicide may increase the risk of suicide and related outcomes). However, this association has not been adequately assessed in prospective studies. We sought to determine the association between exposure to suicide and suicidality outcomes in Canadian youth.

**Methods:** We used baseline information from the Canadian National Longitudinal Survey of Children and Youth between 1998/99 and 2006/07 with follow-up assessments 2 years later. We included all respondents aged 12-17 years in cycles 3-7 with reported measures of exposure to suicide.

**Results:** We included 8766 youth aged 12-13 years, 7802 aged 14-15 years and 5496 aged 16-17 years. Exposure to a schoolmate’s suicide was associated with ideation at baseline among respondents aged 12-13 years (odds ratio [OR] 5.06, 95% confidence interval [CI] 3.04-8.40), 14-15 years (OR 2.93, 95% CI 2.02-4.24) and 16-17 years (OR 2.23, 95% CI 1.43-3.48). Such exposure was associated with attempts among respondents aged 12-13 years (OR 4.57, 95% CI 2.39-8.71), 14-15 years (OR 3.99, 95% CI 2.46-6.45) and 16-17 years (OR 3.22, 95% CI 1.62-6.41). Personally knowing someone who died by suicide was associated with suicidality outcomes for all age groups. We also assessed 2-year outcomes among respondents aged 12-15 years: a schoolmate’s suicide predicted suicide attempts among participants aged 12-13 years (OR 3.07, 95% CI 1.05-8.96) and 14-15 years (OR 2.72, 95% CI 1.47-5.04). Among those who reported a schoolmate’s suicide, personally knowing the decedent did not alter the risk of suicidality.

**Interpretation:** We found that exposure to suicide predicts suicide ideation and attempts. Our results support school-wide interventions over current targeted interventions, particularly over strategies that target interventions toward children closest to the decedent.

## Views and experiences of suicidal ideation during pregnancy and the postpartum: Findings from interviews with maternal care clinic patients

Tabb KM, Gavin AR, Guo Y, Huang H, Debiec K, Katon W (USA)

*Women & Health* 53, 519-535, 2013

**Introduction:** Perinatal suicidality (i.e., thoughts of death, suicide attempts, or self-harm during the period immediately before and up to 12 months after the birth of a child) is a significant public health concern. Few investigations have examined the patients’ own views and experiences of maternal suicidal ideation.

**Methods:** Between April and October 2010, researchers identified 14 patient participants at a single university-based medical center for a follow-up, semi-struct-

tured interview if they screened positive for suicidal ideation on the Patient Health Questionnaire-9 (PHQ-9) short form. In-depth interviews followed a semi-structured interview guide. Researchers transcribed all interviews verbatim and analyzed transcripts using thematic network analysis.

**Results:** Participants described the experience of suicidality during pregnancy as related to somatic symptoms, past diagnoses, infanticide, family psychiatric history (e.g., completed suicides and family member attempts), and pregnancy complications. The network of themes included the perinatal experience, patient descriptions of changes in mood symptoms, illustrations of situational coping, and reported mental health service use.

**Implications:** The interview themes suggested that in this small sample, pregnancy represented a critical time period to screen for suicide and to establish treatment for the mothers in the study. These findings may assist health care professionals in the development of interventions designed to identify, assess, and prevent suicidality among perinatal women.

## **Rumination, substance use, and self-harm in a representative Australian adult sample**

Tait RJ, Brinker J, Moller CI, French DJ (Australia)

*Journal of Clinical Psychology*. Published online: 9 July 2013. doi: 10.1002/jclp.22025, 2013

---

**Background:** There are few data on self-harm in the general population, especially examining the roles of rumination and substance use.

**Objectives:** To evaluate the inter-relationships of rumination, self-harm, and potential mediating variables.

**Method:** A cohort with follow-up every 4 years involving a random sample of adults aged 20-24 and 40-44 years (at baseline) living in Australia. The survey included items on three common forms of self-harm. Other measures included rumination, Goldberg Anxiety and Depression scales, substance use, coping style (Brief COPE), and demographic risk factors.

**Results:** The sample comprised 2,184 women and 1,942 men with 287 self-harm cases (7.0%). Depression and coping style were significant mediators of rumination on self-harm for men, with depression being the only robust mediator for women. For males, age and education were also significantly associated, while for women, age, smoking, trauma, and sexual abuse were significant.

**Conclusions:** Men and women differ on mediators of self-harm.

## Longitudinal associations between violence and suicidality from adolescence into adulthood

Van Dulmen M, Mata A, Claxton S, Klipfel K, Schinka K, Swahn M, Bossarte R (USA)

*Suicide and Life-Threatening Behavior*. Published online: 1 June 2013. doi: 10.1111/sltb.12036, 2013

The link between violence and suicide is well documented. Previous studies, however, largely rely on cross-sectional designs or only consider violence as an antecedent of suicide. The purpose of the current study was to investigate the longitudinal relationship between violence and suicide from adolescence into young adulthood. Data were derived from Wave II (1995-1996), Wave III (2001-2002), and Wave IV (2007-2008) of the National Longitudinal Study of Adolescent Health (N = 8,966). We tested (2011-2013) a series of path analysis models in Mplus to determine the longitudinal associations between violence and suicidality. Results from the path analyses indicated that violence and suicidality mutually affect each other from adolescence into young adulthood. We found some evidence that the association between suicidality and violence was stronger for males compared to females, particularly in early and young adulthood. The current study confirms previous findings by demonstrating that violence is a risk factor for future suicide. We also extended the previous literature by demonstrating that a history of suicidality is associated with future risk for violence. Our findings highlight the importance of further integrating prevention efforts to reduce violence and suicidality during adolescence and early/young adulthood

## A central storage facility to reduce pesticide suicides - a feasibility study from India

Vijayakumar L, Jeyaseelan L, Kumar S, Mohanraj R, Devika S, Manikandan S (India, Australia)

*BMC Public Health* 13, 850, 2013

**Background:** Pesticide suicides are considered the single most important means of suicide worldwide. Centralized pesticide storage facilities have the possible advantage of delaying access to pesticides thereby reducing suicides. We undertook this study to examine the feasibility and acceptability of a centralized pesticide storage facility as a preventive intervention strategy in reducing pesticide suicides.

**Methods:** A community randomized controlled feasibility study using a mixed methods approach involving a household survey; focus group discussions (FGDs) and surveillance were undertaken. The study was carried out in a district in southern India. Eight villages that engaged in floriculture were identified. Using the lottery method two were randomized to be the intervention sites and two villages constituted the control site. Two centralized storage facilities were constructed with local involvement and lockable storage boxes were constructed. The household survey conducted at baseline and one and a half years later documented information on sociodemographic data, pesticide usage, storage and suicides.

**Results:** At baseline 4446 individuals (1097 households) in the intervention and 3307 individuals (782 households) in the control sites were recruited while at

follow up there were 4308 individuals (1063 households) in the intervention and 2673 individuals (632 households) in the control sites. There were differences in baseline characteristics and imbalances in the prevalence of suicides between intervention and control sites as this was a small feasibility study. The results from the FGDs revealed that most participants found the storage facility to be both useful and acceptable. In addition to protecting against wastage, they felt that it had also helped prevent pesticide suicides as the pesticides stored here were not as easily and readily accessible. The primary analyses were done on an Intention to Treat basis. Following the intervention, the differences between sites in changes in combined, completed and attempted suicide rates per 100,000 person-years were 295 (95% CI: 154.7, 434.8;  $p < 0.001$ ) for pesticide suicide and 339 (95% CI: 165.3, 513.2,  $p < 0.001$ ) for suicide of all methods.

**Conclusions:** Suicide by pesticides poisoning is a major public health problem and needs innovative interventions to address it. This study, the first of its kind in the world, examined the feasibility of a central storage facility as a means of limiting access to pesticides and, has provided preliminary results on its usefulness. These results need to be interpreted with caution in view of the imbalances between sites. The facility was found to be acceptable, thereby underscoring the need for larger studies for a longer duration.

## **Extreme obesity is associated with suicidal behavior and suicide attempts in adults: Results of a population-based representative sample**

Wagner B, Klinitzke G, Brahler E, Kersting A (Germany)

*Depression and Anxiety*. Published online: 10 April 2013. doi: 10.1002/da.22105, 2013

**Objective:** A number of studies have revealed that the number of completed suicides decreases with increasing body mass index (BMI). However, only few studies have evaluated the association between suicidal behavior, suicide attempts, and the various BMI categories. The aim of this study was to determine whether obesity is positively associated with increased suicide attempts and suicidal behavior with consideration of gender differences.

**Methods:** In a representative German population-based sample (N = 2436), interviews were conducted in 2011 to examine the prevalence of suicide attempts and suicidal behavior in participants in the different BMI categories. Logistic regression analyses were conducted for suicidal behavior and suicide attempts to examine the association between obesity status and suicidality, controlling for confounding variables. Suicidal behavior was assessed by the Suicidal Behaviors Questionnaire-Revised (SBQ-R), which is a four-item self-report measure of suicidal thoughts and past attempts. BMI was calculated from participants' self-reported height and weight.

**Results:** Analyses revealed that extremely obese participants (BMI  $\geq 40.0$ ) had a prevalence rate of suicidal behavior of 33% for female respondents and 13% for male respondents and rates for suicide attempts of 27% for female and 13% for

male respondents. No significant gender differences could be found for any of the weight categories. Furthermore, adjusted odd ratios (AOR) showed a significant difference in suicidal behavior in class I obesity (OR, 3.02 [1.50-6.08] and class III obesity (OR, 21.22 [6.51-69.20]). AORs for suicide attempts showed significantly greater odds for class I obesity (OR, 3.49 [1.76-6.90] and class III obesity (OR, 12.43 [3.87-39.86] compared to the normal weight group.

**Conclusion:** These results support a positive relationship between suicidal behavior, suicide attempts, and obesity. However contrary to previous findings, no gender differences were found. The findings support the introduction of routine screening for suicidal behavior in extreme obese individuals.

## The impact of a depression awareness campaign on mental health literacy and mental morbidity among gay men

Wang J, Häusermann M, Berrut S, Weiss MG (Switzerland)

*Journal of Affective Disorders* 150, 306-312, 2013

**Background:** High prevalences of depression and suicidality have been found among gay men. This paper assesses the possible impact of Blues-out, a depression awareness campaign based on the European Alliance Against Depression targeting the gay/lesbian community in Geneva, Switzerland.

**Methods:** In 2007 and 2011, pre- and post-intervention surveys were conducted among two distinct samples of gay men in Geneva, recruited by probability-based time-space sampling. Effect sizes and net percent changes are reported for mental health literacy and mental health outcomes in 2007 and 2011 as well as among men aware and unaware of Blues-out in 2011.

**Results:** 43% of the respondents correctly recognized depression in 2011 with no change vis-à-vis 2007. Despite small effect sizes, significant net decreases (from -18% to -28%) were seen in lifetime suicide plans, 12-month suicidal ideation, lifetime depression, and 4-week psychological distress between 2007 and 2011. These decreases were not accompanied by changes in any of the numerous items on attitudes/knowledge, found only when comparing men aware and unaware of Blues-out in 2011. More men aware of Blues-out found specialists and psychological therapies helpful than their counterparts and correctly identified depression and gay men's greater risk for depression.

**Limitations:** Community-level assessment with no control.

## Predictors of suicide threats in patients with borderline personality disorder over 16 years of prospective follow-up

Wedig MM, Frankenburg FR, Bradford Reich D, Fitzmaurice G, Zanarini MC (USA)  
*Psychiatry Research* 208, 352-356, 2013

---

Despite their impact on interpersonal relationships and health resources, suicide threats are not often studied in those with borderline personality disorder (BPD). The primary aim of this study was to examine clinically relevant predictors of suicide threats in this patient group. Two-hundred and ninety inpatients meeting Revised Diagnostic Interview for Borderlines (DIB-R) and DSM-III-R criteria for BPD were assessed during their index admission using a series of semistructured interviews and a self-report measure. These subjects were then reassessed using the same instruments every 2 years for 16 years. All variables in the bivariate analyses were found to be significant. In multivariate analyses, four predictors were found to be significant: feeling abandoned and hopeless, and being demanding and manipulative. The results of this study suggest that suicide threats are often related to emotions connected with interpersonal relationships. Suicide threats may function, albeit maladaptively, to regulate these emotions aroused by interpersonal relationships and bring needed support.

## Suicides by jumping from a height in Hong Kong: A review of coroner court files

Wong PWC, Caine ED, Lee CKM, Beautrais A, Yip PSF (China, USA, New Zealand)  
*Social Psychiatry and Psychiatric Epidemiology*. Published online: 24 July 2013. doi: 10.1007/s00127-013-0743-6, 2013

---

**Purpose:** Jumping from a height is the most common method for suicide in Hong Kong and other urban cities, but it remains understudied locally and internationally. We used Coroner records in exploring the ecological factors associated with these deaths and the personal characteristics of persons who jumped to their death (hereafter, “jumping suicides”). We compared suicides by jumping with all other suicides and examined the suicides that occurred at ten different jumping sites.

**Methods:** The Coroner’s files of all suicides in Hong Kong from 2002 to 2007 included 6,125 documented deaths.

**Results:** 2,964 (48.4 %) involved jumping during the study period. Eighty-three percent (83 %) of suicide jumps occurred in residential buildings, and of these, 61% occurred from the decedent’s own home. Jumping suicides differed from non-jumping suicides in terms of their socio-demographic characteristics (e.g. for male: 60.8 vs. 67.3 % of jumping suicide and non-jumping suicides,  $p < 0.0001$ ) and the presence of physical illness (44.4 vs. 42.7 % for jumping and non-jumping suicides,  $p < 0.0001$ ). While statistically significant, these differences are relatively modest. In contrast, 40.7 documented illnesses vs. 23.1 % for jumping and non-jumping suicides ( $p < 0.0001$ ).

**Conclusions:** Means restriction is a key strategy for suicide prevention. Installation of physical barriers, one of the mean restriction strategies, at common places for suicide has strong evidence to avert suicides without substitution effects. There seems to be challenges to implement physical barriers to prevent residential jumping suicides. Simply applying physical barriers to preclude jumping in Hong Kong appears to be difficult given its ubiquitous “high-rise” residential dwellings. Hence, we also need to develop alternative strategies aimed at preventing people from becoming suicidal.

## **The risk of adolescent suicide across patterns of drug use: A nationally representative study of high school students in the United States from 1999 to 2009**

Wong SS, Zhou B, Goebert D, Hishinuma ES (USA)

*Social Psychiatry and Psychiatric Epidemiology*. Published online: 7 June 2013. doi: 10.1007/s00127-013-0721-z, 2013

**Objective:** Substance use is associated with suicidal ideation, planning and attempts among adolescents, but it is unclear how this association varies across different types and number of substances. This study examined the association between patterns of substance use and suicidality among a nationally representative sample of high school students in the United States during the last decade.

**Method:** Data from the 2001 to 2009 Youth Risk Behavior Survey including 73,183 high school students were analyzed. Logistic regression analyses examined the association between lifetime use of ten common substances of abuse (alcohol, cocaine, ecstasy, hallucinogens, heroin, inhalants, marijuana, methamphetamines, steroids, and tobacco) and four measures of suicidality over the last year (suicidal ideation, suicide plan, suicide attempt, and severe suicide attempt requiring medical attention), controlling for potential confounders (socio-demographic variables, interpersonal violence, sexual intercourse, and symptoms of depression and eating disorder).

**Results:** Among the ten substances, univariate analysis demonstrates that adolescents reporting a history of heroin use have the strongest association with suicidal ideation, suicide plan, suicide attempts and severe suicide attempts in the last year (odds ratio = 5.0, 5.9, 12.0, and 23.6 compared to non-users), followed by users of methamphetamines (OR = 4.3-13.1) and steroids (OR = 3.7-11.8). Cocaine, ecstasy, hallucinogens and inhalants had a moderate association with suicidality (OR = 3.1-10.8). Users of marijuana, alcohol and tobacco also had an increased odds ratio of suicidality (OR = 1.9-5.2). The association between each of ten substances and the four measures of suicidality remained significant with multivariate analysis controlling for multiple confounders ( $p < 0.05$ ), except for the association between alcohol use and severe suicide attempts. The seven illicit substances had a stronger association with severe suicide attempts as compared to all other confounding risk factors except depression. The number of substances used had a graded relationship to suicidality.



**Conclusions:** Substance abuse is a strong risk factor for suicidal thoughts and behaviors among American high school students, with the strength of this relationship dramatically increasing with particular illicit drugs and a higher number of substances. The findings reinforce the importance of routine screening for substance abuse in the assessment of adolescent suicide risk.

## **Particular difficulties faced by GPs with young adults who will attempt suicide: A cross-sectional study**

Younes N, Chan Chee C, Turbelin C, Hanslik T, Passerieux C, Melchior M (France)

*BMC Family Practice* 14, 68, 2013

**Background:** Suicide is a major public health problem in young people. General Practitioners (GPs) play a central role in suicide prevention. However data about how physicians deal with suicidal youths are lacking. This study aims to compare young adult suicide attempters (from 18 to 39 years old) with older adults in a primary care setting.

**Methods:** A cross-sectional study was carried. All suicide attempts (N = 270) reported to the French Sentinel surveillance System from 2009 to 2011 were considered. We conducted comparison of data on the last GP's consultation and GPs' management in the last three months between young adults and older adults.

**Results:** In comparison with older adults, young adults consulted their GP less frequently in the month preceding the suicidal attempt (40.9 vs. 64.6%,  $p = .01$ ). During the last consultation prior to the suicidal attempt, they expressed suicidal ideas less frequently (11.3 vs. 21.9%,  $p = .03$ ). In the year preceding the suicidal attempt, GPs identified depression significantly less often (42.0 vs. 63.4%,  $p = .001$ ). In the preceding three months, GPs realized significantly less interventions: less psychological support (37.5 vs. 53.0%,  $p = .02$ ), prescribed less antidepressants (28.6 vs. 54.8%,  $p < .0001$ ) or psychotropic drugs (39.1 vs. 52.9%,  $p = .03$ ) and made fewer attempts to refer to a mental health specialist (33.3 vs. 45.5%,  $p = .05$ ).

**Conclusion:** With young adults who subsequently attempt suicide, GPs face particular difficulties compared to older adults, as a significant proportion of young adults were not seen in the previous six months, as GPs identified less depressions in the preceding year and were less active in managing in the preceding three months. Medical training and continuing medical education should include better instruction on challenges relative to addressing suicide risk in this particular population.

## Individual- and area-level influence on suicide risk: A multilevel longitudinal study of Swedish school children

Zammit S, Gunnell D, Lewis G, Leckie G, Dalman C, Allebeck P (UK, Sweden)

*Psychological Medicine*. Published online: 24 April 2013 doi: 10.1017/S0033291713000743, 2013

**Background:** Characteristics related to the areas where people live have been associated with suicide risk, although these might reflect aggregation into these communities of individuals with mental health or social problems. No studies have examined whether area characteristics during childhood are associated with subsequent suicide, or whether risk associated with individual characteristics varies according to childhood neighbourhood context.

**Method:** We conducted a longitudinal study of 204 323 individuals born in Sweden in 1972 and 1977 with childhood data linked to suicide ( $n = 314$ ; 0.15%) up to age 26-31 years. Multilevel modelling was used to examine: (i) whether school-, municipality- or county-level characteristics during childhood are associated with later suicide, independently of individual effects, and (ii) whether associations between individual characteristics and suicide vary according to school context (reflecting both peer group and neighbourhood effects).

**Results:** Associations between suicide and most contextual measures, except for school-level gender composition, were explained by individual characteristics. There was some evidence of cross-level effects of individual- and school-level markers of ethnicity and deprivation on suicide risk, with qualitative interaction patterns. For example, having foreign-born parents increased the risk for individuals raised in areas where they were in a relative minority, but protected against suicide in areas where larger proportions of the population had foreign-born parents.

**Conclusions:** Characteristics that define individuals as being different from most people in their local environment as they grow up may increase suicide risk. If robustly replicated, these findings have potentially important implications for understanding the aetiology of suicide and informing social policy.

## The association between depression and suicide when hopelessness is controlled for

Zhang J, Li Z (China, USA)

*Comprehensive Psychiatry*. Published online: 16 April 2013. doi: 10.1016/j.comppsy.2013.03.004, 2013

**Objective:** We retested the relationship between major depression and suicide with hopelessness as a control variable, with the hypothesis that the strong relationship between depression and suicide will decrease or disappear when hopelessness is controlled for. Also, hopelessness can be accounted for by psychological strains that resulted from social structure coupled with individual characteristics.

**Method:** This was a case-control psychological autopsy study, in which face-to-face interviews were conducted to collect information from proxy informants for suicide victims and living subjects in rural Chinese 15-34years of age who died of

suicide (n = 392) and who served as community living controls (n = 416). Major depression was assessed by the Chinese version of the Structured Clinical Interview for DSM-IV (SCID). Hopelessness was measured by Beck Hopelessness Scale.

**Results:** A strong association between major depression and suicide was observed after adjustment for socio-demographic characteristics. When hopelessness was added to the analysis, the depression-suicide relationship was significantly decreased in all the six regression models.

**Conclusions:** Although depression, as well as other mental illness, is a strong risk factor for suicide, depression and suicide are both likely to be related to hopelessness, which in turn could be a consequence of psychological strains that resulted from social structure and life events. Future studies may examine the causal relations between psychological strains and hopelessness.

# Citation List



## FATAL SUICIDAL BEHAVIOR

### Epidemiology

- Abdollahi Z, Taghizadeh F, Zarghami M** (2013). The epidemiology of phosphine self-poisoning in Sari, Iran, 2008-2010. *Middle East Journal of Scientific Research* 14, 1180-1183.
- Ajetunmobi O, Taylor M, Stockton D, Wood R** (2013). Early death in those previously hospitalised for mental healthcare in Scotland: A nationwide cohort study, 1986-2010. *British Medical Journal Open*. Published online: 30 July 2013. doi:10.1136/bmjopen-2013-002768.
- Akhiwu WO, Igbe AP** (2013). Fatal gunshot injuries in Benin City, Nigeria. *Medicine, Science and the Law*. Published online: 10 July 2013. doi: 10.1177/0025802413483718.
- Akhiwu Wo, Nwafor Cc, Igbe Ap** (2013). A 20 year retrospective analysis of medicolegal deaths in a tertiary hospital setting in Nigeria. *Nigerian Journal of Clinical Practice* 16, 535-539.
- Ali NH, Zainun KA, Bahar N, Haniff J, Hamid AM, Bujang MAH, Mahmood MS** (2012). Pattern of suicides in 2009: Data from the national suicide registry Malaysia. *Asia-Pacific Psychiatry*. Published online: 4 September 2013. doi: 10.1111/j.1758-5872.2012.00227.x.
- Alvaro-Meca A, Kneib T, Gil-Prieto R, Gil de Miguel A** (2013). Epidemiology of suicide in Spain, 1981-2008: A spatiotemporal analysis. *Public Health* 127, 380-385.
- Athani P, Harish S, Hugar BS, Girish Chandra YP** (2013). A prospective study of pattern of suicidal deaths among children in Bangalore during the period 2007-2009. *Indian Journal of Forensic Medicine and Toxicology* 7, 144-146.
- Atilgan M, Demirçin S** (2013). Suicidal childhood deaths with firearms in Antalya, Turkey. *Journal of Forensic and Legal Medicine*, 20, 644-646.
- Bandara IR, Dharmaratne SD** (2013). Injury death pattern in 2009 in the districts in Sri Lanka: A descriptive study. *The Lancet* 381, S13.
- Bando DH, Volpe FM** (2013). Seasonal variation of suicide in the city of São Paulo, Brazil, 1996-2010. *Crisis*. Published online: 22 July 2013. doi: 10.1027/0227-5910/a000222.
- Barkan SE, Rocque M, Houle J** (2013). State and regional suicide rates: A new look at an old puzzle. *Sociological Perspectives* 56, 287-297.
- Beard CJ, Travis LB, Chen MH, Arvold ND, Nguyen PL, Martin NE, Kuban DA, Ng AK, Hoffman KE** (2013). Outcomes in stage I testicular seminoma: A population-based study of 9193 patients. *Cancer*. Published online: 30 April 2013. doi: 10.1002/cncr.28086.
- Bhalla D, Chea K, Hun C, Chan V, Huc P, Chan S, Sebbag R, Gérard D, Dumas M, Oum S, Druet-Cabanac M, Preux PM** (2013). Epilepsy in Cambodia-treatment aspects and policy implications: A population-based representative survey. *PLoS ONE*. Published online: 5 September 2013. doi: 10.1371/journal.pone.0074817.
- Bickley H, Hunt IM, Windfuhr K, Shaw J, Appleby L, Kapur N** (2013). Suicide within two weeks of discharge from psychiatric inpatient care: A case-control study. *Psychiatric Services*. Published online: 1 July 2013. doi: 10.1176/appi.ps.201200026.
- Björkenstam C, Moller J, Ringbäck G, Salmi P, Hallqvist J, Ljung R** (2013). An association between initiation of selective serotonin reuptake inhibitors and suicide: A nationwide register-based case-crossover study. *PLoS ONE*. Published online: 9 September 2013. doi:10.1371/journal.pone.0073973.
- Bratu I, Lowe D, Phillips L** (2013). The impact of fatal pediatric trauma on Aboriginal children. *Journal of Pediatric Surgery* 48, 1065-1070.
- Burrows S, Auger N, Tamambang L, Barry AD** (2013). Suicide mortality gap between francophones and anglophones of Quebec, Canada. *Social Psychiatry and Psychiatric Epidemiology* 48, 1125-1132.

- Casiano H, Katz LY, Globerman D, Sareen J** (2013). Suicide and deliberate self-injurious behavior in juvenile correctional facilities: A review. *Journal of the Canadian Academy of Child and Adolescent Psychiatry* 22, 118-124.
- Centers for Disease C, Prevention** (2013). Firearm homicides and suicides in major metropolitan areas - United States, 2006-2007 and 2009-2010. *Morbidity and Mortality Weekly Report* 62, 597-602.
- Centers for Disease C, Prevention** (2013). Suicide among adults aged 35-64 years - United States, 1999-2010. *Morbidity and Mortality Weekly Report* 62, 321-325.
- Chang SS, Stuckler D, Yip P, Gunnell D** (2013). Impact of 2008 global economic crisis on suicide: Time trend study in 54 countries. *British Medical Journal* 347, f5239.
- Chaudhary BL, Pradeep Y, Mukesh K, Rahul BM** (2013). Suicidal hanging pattern: A retrospective review. *Medico- Legal Update* 13, 1-5.
- Chen Y-Y, Kwok C-L, Yip PSE, Wu KC-C** (2013). A test of the substitution hypothesis: An analysis of urban and rural trends in solid/liquid poisoning suicides in Taiwan. *Social Science and Medicine* 96, 45-51.
- Chiddarwar VA, Chiddarwar VV, Jain JM, Kumar S, Singhania SS** (2013). Study of clinical profile of household and agricultural insecticide poisoning patients with reference to serum cholinesterase levels. *International Journal of Pharmaceutical and Biological Sciences* 4, 781-788.
- Claesson A, Druid H, Lindqvist J, Herlitz J** (2013). Cardiac disease and probable intent after drowning. *American Journal of Emerging Medicine* 31, 1073-1077.
- Conner KR, Huguet N, Caetano R, Giesbrecht N, McFarland BH, Nolte KB, Kaplan MS** (2013). Acute use of alcohol and methods of suicide in a U.S. national sample. *American Journal of Public Health*. Published online: 16 May 2013. doi:10.2105/AJPH.2013.301352.
- Czabanski A, Lester D** (2013). Suicide among Polish officers during World War II in Oflag II-C Woldenberg. *Psychological Reports* 112, 727-731.
- Darke S, Duffou J, Torok M, Prolov T** (2013). Characteristics, circumstances and toxicology of sudden or unnatural deaths involving very high-range alcohol concentrations. *Addiction* 108, 1411-1417.
- Davies M, Lecky F** (2013). Death and serious injury caused by stabbing in England and Wales 2000-2010. *Emergency Medicine Journal* 30, 871.
- De Leo D** (2013). Pesticides availability and medically serious suicide attempts in China. *Shanghai Archives of Psychiatry* 25, 116-118.
- Ericsson E, Bradvik L, Håkansson A** (2013). Mortality, causes of death and risk factors for death among primary amphetamine users in the Swedish criminal justice system. *Substance Use and Misuse*. Published online: 21 August 2013. doi:10.3109/10826084.2013.825921.
- Fazel S, Wolf A, Långström N, Newton CR, Lichtenstein P** (2013). Premature mortality in epilepsy and the role of psychiatric comorbidity: A total population study. *The Lancet*. Published online: 22 July 2013. doi:10.1016/S0140-6736(13)60899-5.
- Fountoulakis KN, Koupidis SA, Grammatikopoulos IA, Theodorakis PN** (2013). First reliable data suggest a possible increase in suicides in Greece. *British Medical Journal* 347, f4900.
- Frank L, Aguirre RTP** (2013). Suicide within United States jails: A qualitative interpretive meta-synthesis. *Journal of Sociology and Social Welfare* 40, 31-52.
- Freer K, Waclawski E** (2013). Mortality in NHS greater Glasgow and Clyde employees: 2007-2009. *Occupational Medicine*. Published online: 11 July 2013. doi: 10.1093/occmed/kqt076.
- Frei A, Bucher T, Walter M, Ajdacic-Gross V** (2013). Suicides in the Canton of Lucerne over 5 years: Subjects with and without psychiatric history and diagnosis. *Swiss Medical Weekly*. Published online: 25 March 2013. doi: 10.4414/smw.2013.13779.

- Gao S, Juhaeri J, Reshef S, Dai WS** (2013). Association between body mass index and suicide, and suicide attempt among British adults: The health improvement network database. *Obesity* 21, E334-E342.
- Garcy AM, Vagero D** (2013). Unemployment and suicide during and after a deep recession: A longitudinal study of 3.4 million Swedish men and women. *American Journal of Public Health* 103, 1031-1038.
- Gibbons RD** (2013). The statistics of suicide. *Shanghai Archives of Psychiatry* 25, 124-130.
- Gunnell D, Chang SS, Tsai MK, Tsao CK, Wen CP** (2013). Sleep and suicide: An analysis of a cohort of 394,000 Taiwanese adults. *Social Psychiatry and Psychiatric Epidemiology* 48, 1457-1465.
- Hakansson A, Berglund M** (2013). All-cause mortality in criminal justice clients with substance use problems—a prospective follow-up study. *Drug and Alcohol Dependence* 132, 499-504.
- Hardelid P, Davey J, Dattani N, Gilbert R** (2013). Child deaths due to injury in the four UK countries: A time trends study from 1980 to 2010. *PLoS ONE*. Published online: 10 July 2013. doi:10.1371/journal.pone.0068323.
- Harris M, Farquhar F, Healy D, Le Noury JC, Linden SC, Hughes JA, Roberts AP** (2013). The morbidity and mortality linked to melancholia: Two cohorts compared, 1875-1924 and 1995-2005. *History of Psychiatry* 24, 3-14.
- Harrison C, Bayram C, Britt H** (2013). Suicide-related contacts - experience in general practice. *Australian Family Physician* 42, 605.
- Hegerl U, Mergl R, Doganay G, Reschke K, Rummel-Kluge C** (2013). Why has the continuous decline in German suicide rates stopped in 2007? *PLoS ONE*. Published online: 14 August 2013. doi:10.1371/journal.pone.0071589.
- Herazo E, Acevedo AC, Campo-Arias A** (2013). Macroeconomic variables and suicide rate in Colombia. *Journal of Mental Health Policy and Economics* 16, S12-S13.
- Holck P, Day GE, Provost E** (2013). Mortality trends among Alaska native people: Successes and challenges. *International Journal of Circumpolar Health*. Published online: 5 August 2013. doi: 10.3402/ijch.v72i0.21185.
- Hsieh Y-W, Lin J-L, Lee S-Y, Weng C-H, Yang H-Y, Liu S-H, Wang IK, Liang C-C, Chang C-T, Yen T-H** (2013). Paraquat poisoning in pediatric patients. *Pediatric Emergency Care* 29, 487-489.
- Johnson OJ, Johnson IN** (2013). Traumatic grief among African American soldiers exposed to combat: Implications for social work education. *Journal of Human Behavior in the Social Environment* 23, 726-736.
- Jones P, Gunnell D, Platt S, Scourfield J, Lloyd K, Huxley P, John A, Kamran B, Wells C, Dennis M** (2013). Identifying probable suicide clusters in Wales using national mortality data. *PLoS ONE*. Published online: 28 August 2013. doi:10.1371/journal.pone.0071713.
- Juon H-S, Evans-Polce RJ, Ensminger M** (2013). Early life conditions of overall and cause-specific mortality among inner-city African Americans. *American Journal of Public Health*. Published online: 18 April 2013. doi:10.2105/AJPH.2013.301228.
- Kamijo Y, Takai M, Fujita Y, Hirose Y, Iwasaki Y, Ishihara S** (2013). A multicenter retrospective survey on a suicide trend using hydrogen sulfide in Japan. *Clinical Toxicology* 51, 425-428.
- Kay M** (2013). Suicide is leading cause of death in young Indian women, finds international study. *British Medical Journal* 346, f1900.
- Keugoung B, Tabah E, Criel B** (2013). Suicides in a rural health district of Cameroon: The iceberg of poor mental health care policies and services: A mixed method study. *Journal of Mental Health Policy and Economics* 16, S17-S18.



- Khan A, Faucett J, Morrison S, Brown WA** (2013). Comparative mortality risk in adult patients with schizophrenia, depression, bipolar disorder, anxiety disorders, and attention-deficit/hyperactivity disorder participating in psychopharmacology clinical trials. *JAMA Psychiatry*. Published online: 28 August 2013. doi: 10.1001/jamapsychiatry.2013.149.
- Kir MZ, Ozturk G, Gurler M, Karaarslan B, Erden G, Karapirli M, Akyol O** (2013). Pesticide poisoning cases in Ankara and nearby cities in Turkey: An 11-year retrospective analysis. *Journal of Forensic and Legal Medicine* 20, 274-277.
- Kitulwatte ID, Edirisinghe P** (2013). Study on unnatural childhood deaths presented to North Colombo teaching hospital, Sri Lanka. *Medicine, Science and Law*. Published online: 21 August 2013. doi: 10.1177/0025802413491249.
- Kuchewar SV, Meshram RD, Gadge SJ, Khetre RR** (2013). Epidemiological study of drowning in Yavatmal. *Medico-Legal Update* 13, 102-105.
- Kumar S, Ali W, Verma AK, Pandey A, Rathore S** (2013). Epidemiology and mortality of burns in the Lucknow region, India-a 5 year study. *Burns*. Published online: 7 May 2013. doi: 10.1016/j.burns.2013.04.008.
- La Harpe R, Mohamed NB, Burkhardt S** (2013). Gunshot deaths in Geneva, Switzerland: 2001 to 2010. *American Journal of Forensic Medicine and Pathology* 34, 248-252.
- Lahti A, Keranen S, Hakko H, Riala K, Rasanen P** (2013). Northern excess in adolescent male firearm suicides: A register-based regional study from Finland, 1972-2009. *European Child and Adolescent Psychiatry*. Published online: 17 May 2013. doi: 10.1007/s00787-013-0422-x.
- Lange BM, Fung EYK, Dunning DG** (2012). Suicide rate in the dental profession: Fact or myth and coping strategies. *Dental Hypotheses* 3, 164-168.
- Lapatto-Reiniluoto O, Vuori E, Hoppu K, Ojanperä I** (2013). Fatal poisonings in Finland during the years 2004-2009. *Human and Experimental Toxicology* 32, 600-605.
- Laukkala T, Partonen T, Marttunen M, Henriksson M** (2013). Suicides among military conscripts between 1991-2007 in Finland-a descriptive replication study. *Nordic Journal of Psychiatry*. Published online: 19 August 2013. doi: 10.3109/08039488.2013.814709.
- Law CK, De Leo D** (2013). Seasonal differences in the day-of-the-week pattern of suicide in Queensland, Australia. *International Journal of Environmental Research and Public Health* 10, 2825-2833.
- Lawrence D, Hancock KJ, Kisely S** (2013). The gap in life expectancy from preventable physical illness in psychiatric patients in Western Australia: Retrospective analysis of population based registers. *British Medical Journal* 346, f2539.
- Légaré G, Hamel D** (2013). An age-period-cohort approach to analyzing trends in suicide in Quebec between 1950 and 2009. *Canadian Journal of Public Health* 104, e118-e123.
- Licata M, Palazzoli F, Verri P, Beduschi G, Pajusco B, Lugoboni F** (2013). Benzodiazepine misuse. Results of an Italian post-mortem study. *Heroin Addiction and Related Clinical Problems* 15, 15-20.
- Lihovaja SJ, Biljakov AN, Trush NM** (2013). Criminological characteristics of violent criminality: Comparative and legal analysis. *Criminology Journal of Baikal National University of Economics and Law* 1, 107-113.
- Lindqvist AS, Moberg T, Ehrnborg C, Eriksson BO, Fahlke C, Rosén T** (2013). Increased mortality rate and suicide in Swedish former elite male athletes in power sports. *Scandinavian Journal of Medicine and Science in Sports*. Published online: 12 September 2013. doi: 10.1111/sms.12122.
- Lingeswaran A** (2012). Suicide in Duducherry, India: A public health burden. *Indian Journal of Psychological Medicine* 34, 404-405.

- Liu Y, Zhang Y, Arai A, Obayashi Y, Tamashiro H** (2013). Gender-based seasonality of suicide in Japan, 2005-2012. *Asia Pacific Journal of Public Health*. Published online: 15 July 2013. doi: 10.1177/1010539513491420.
- Lovrecic M, Lovrecic B, Šelb Šemerl J, Maremmanni AGI, Maremmanni I** (2013). Intentional self-poisoning versus other methods of suicide in illicit drug users, according to gender. *Heroin Addiction and Related Clinical Problems* 15, 57-62.
- Lu J, Xiao Y, Xu X, Shi Q, Yang Y** (2013). The suicide rates in the Yunnan province, a multi-ethnic province in southwestern China. *International Journal of Psychiatry in Medicine* 45, 83-96.
- Luntamo T, Sourander A, Gyllenberg D, Sillanmaki L, Aromaa M, Tamminen T, Kumpulainen K, Moilanen I, Piha J** (2013). Do headache and abdominal pain in childhood predict suicides and severe suicide attempts? Finnish nationwide 1981 birth cohort study. *Child Psychiatry and Human Development*. Published online: 30 April 2013. doi: 10.1007/s10578-013-0382-x.
- Madadi P, Hildebrandt D, Lauwers AE, Koren G** (2013). Characteristics of opioid-users whose death was related to opioid-toxicity: A population-based study in Ontario, Canada. *PLoS ONE* 8, e60600.
- Manson R, Lester D, Gunn JF, Yeh C** (2013). Do suicides cluster? *OMEGA* 67, 393-403.
- Martens PJ, Chochinov HM, Prior HJ** (2013). Where and how people with schizophrenia die: A population-based, matched cohort study in Manitoba, Canada. *Journal of Clinical Psychiatry* 74, e551-e557.
- Milner A, Hjelmeland H, Arensman E, De Leo D** (2013). Social-environmental factors and suicide mortality: A narrative review of over 200 articles. *Sociology Mind* 3, 137-148.
- Moghaddam JF, Momper SL, Fong T** (2013). Discrimination and participation in traditional healing for American Indians and Alaska natives. *Journal of Community Health*. Published online: 3 July 2013. doi: s10900-013-9721-x
- Mohseni-Cheraghlou A** (2013). Labor markets and mental wellbeing: Labor market conditions and suicides in the United States (1979-2004). *Journal of Socio-Economics* 45, 175-186.
- Morimoto A, Onda Y, Nishimura R, Sano H, Utsunomiya K, Tajima N** (2013). Cause-specific mortality trends in a nationwide population-based cohort of childhood-onset type 1 diabetes in Japan during 35 years of follow-up: The DERI mortality study. *Diabetologia* 56, 2171-2175.
- Natesh V, Bhandary S, Chettri S, Sah S, Shilpakar S, Pandey A** (2012). Cut throat injuries: Experience at a tertiary care centre in eastern Nepal. *Gujarat Journal of Otorhinolaryngology and Head and Neck Surgery* 9, 10-12.
- Nielsen RE, Uggerby AS, Jensen SOW, McGrath JJ** (2013). Increasing mortality gap for patients diagnosed with schizophrenia over the last three decades - a Danish nationwide study from 1980 to 2010. *Schizophrenia Research* 146, 22-27.
- Nock MK, Deming CA, Fullerton CS, Gilman SE, Goldenberg M, Kessler RC, McCarroll JE, McLaughlin KA, Peterson C, Schoenbaum M, Stanley B, Ursano RJ** (2013). Suicide among soldiers: A review of psychosocial risk and protective factors. *Psychiatry Interpersonal and Biological Processes* 76, 97-125.
- O'Hara AF, Violanti JM, Levenson Jr RL, Clark Sr RG** (2013). National police suicide estimates: Web surveillance study III. *International Journal of Emergency Mental Health* 15, 31-38.
- Opitz-Welke A, Bennefeld-Kersten K, Konrad N, Welke J** (2013). Prison suicides in Germany from 2000 to 2011. *International Journal of Law and Psychiatry*. Published online: 11 July 2013. doi: 10.1016/j.ijlp.2013.06.018.
- Padubidri JR, Menezes RG, Pant S, Shetty SB** (2013). Deaths among women of reproductive age: A forensic autopsy study. *Journal of Forensic and Legal Medicine* 20, 651-654.

- Panczak R, Galobardes B, Spoerri A, Zwahlen M, Egger M** (2013). High life in the sky? Mortality by floor of residence in Switzerland. *European Journal of Epidemiology* 28, 453-462.
- Pompili M, Innamorati M, Gonda X, Serafini G, Sarno S, Erbuto D, Palermo M, Elena Seretti M, Stefani H, Lester D, Perugi G, Akiskal H, Siracusano A, Rihmer Z, Tatarelli R, Amore M, Girardi P** (2013). Affective temperaments and hopelessness as predictors of health and social functioning in mood disorder patients: A prospective follow-up study. *Journal of Affective Disorders* 150, 216-222.
- Portella CH, Moretti GP, Panatto AP, Rosa MI, Quevedo J, Simões PWTA** (2013). Epidemiological profile of suicide in the Santa Catarina coal mining region from 1980 to 2007. *Trends in Psychiatry and Psychotherapy* 35, 128-133.
- Prajapati K, Merchant SP, Patel PR** (2013). Trends of suicidal poisoning in Ahmadabad - a retrospective study. *Indian Journal of Forensic Medicine and Toxicology* 7, 82-86.
- Pridemore WA, Chamlin MB, Andreev E** (2013). Reduction in male suicide mortality following the 2006 Russian alcohol policy: An interrupted time series analysis. *American Journal of Public Health*. Published online: 16 April 2013. doi: 10.2105/AJPH.2013.301405.
- Quinlan-Davidson M, Sanhueza A, Espinosa I, Escamilla-Cejudo JA, Maddaleno M** (2013). Suicide among young people in the Americas. *Journal of Adolescent Health*. Published online: 29 August 2013. doi: 10.1016/j.jadohealth.2013.07.012.
- Rafnsson V, Gunnarsdottir OS** (2013). All-cause mortality and suicide within 8 days after emergency department discharge. *Scandinavian Journal of Public Health*. Published online: 1 August 2013. doi: 10.1177/1403494813499460.
- Rajkumar AP, Brinda EM, Duba AS, Thangadurai P, Jacob KS** (2013). National suicide rates and mental health system indicators: An ecological study of 191 countries. *International Journal of Law and Psychiatry*. Published online: 17 July 2013. doi: 10.1016/j.iljp.2013.06.004.
- Razaeian M, Sharifirad G** (2012). Case fatality rates of different suicide methods within Ilam province of Iran. *Journal of Education and Health Promotion* 1, 44.
- Reisch T, Steffen T, Habenstein A, Tschacher W** (2013). Change in suicide rates in Switzerland before and after firearm restriction resulting from the 2003 “army XXI” reform. *American Journal of Psychiatry*. Published online: 30 July 2013. doi: 10.1176/appi.ajp.2013.12091256.
- Rodrigo A, Owada K, Wainer J, Baker R, Williams S** (2013). Comparison of suicide rates in Sri Lanka during and after the civil war. *Australasian Psychiatry* 21, 410.
- Roma P, Pompili M, Lester D, Girardi P, Ferracuti S** (2013). Incremental conditions of isolation as a predictor of suicide in prisoners. *Forensic Science International*. Published online: 23 August 2013. doi: 10.1016/j.forsciint.2013.08.016.
- Romero AJ, Wiggs CB, Valencia C, Bauman S** (2013). Latina teen suicide and bullying. *Hispanic Journal of Behavioral Sciences* 35, 159-173.
- Roop Kumar KM, Khaja S, Singh U, Sai Panda S** (2013). A demographic profile of railway accidents occurring in Khammam region. *Indian Journal of Forensic Medicine and Toxicology* 7, 164-167.
- Rostila M, Saarela J, Kawachi I** (2013). Suicide following the death of a sibling: A nationwide follow-up study from Sweden. *British Medical Journal Open* 3, e002618.
- Saidi H, Oduor J** (2013). Trauma deaths outside the hospital: Uncovering the typology in Kenyan capital. *Journal of Forensic and Legal Medicine* 20, 570-574.
- Salamati P, Razavi SM, Shokraneh F, Torabi SM, Laal M, Hadjati G, Khaji A, Movaghar VR** (2013). Mortality and injuries among Iranians in Iraq-Iran war: A systematic review. *Archives of Iranian Medicine* 16, 542-550.
- Salve H, Kumar R, Sinha S, Krishnan A** (2013). Suicide an emerging public health problem: Evidence from rural Haryana, India. *Indian Journal of Public Health* 57, 40-42.

- Sher L** (2013). Does the physician density affect suicide rates among adolescents and young adults? *International Journal of Adolescent Medicine and Health* 25, 315-321.
- Shipton D, Whyte B, Walsh D** (2013). Alcohol-related mortality in deprived UK cities: Worrying trends in young women challenge recent national downward trends. *Journal of Epidemiology and Community Health* 67, 805-812.
- Simon M, Chang ES, Zeng P, Dong X** (2013). Prevalence of suicidal ideation, attempts, and completed suicide rate in Chinese aging populations: A systematic review. *Archives of Gerontology and Geriatrics* 57, 250-256.
- Smith JA, Frueh BC** (2013). Further considerations on suicides among union forces during the U.S. Civil war. *Journal of Anxiety Disorders* 27, 544-546.
- Soltaninejad K, Nelson LS, Bahreini SA, Shadnia S** (2012). Fatal aluminum phosphide poisoning in Tehran-Iran from 2007 to 2010. *Indian Journal of Medical Science* 66, 66-70.
- Soumah MM, Eboué BA, Ndiaye M, Sow ML** (2013). Epidemiological aspects of suicide in Dakar. *Pan African Medical Journal* 15, 10.
- Sudharson T, Magendran J, Mestri SC, Siddapur KR** (2012). Study of hair dye poisoning cases in a government medical college hospital, Madurai, Tamilnadu. *Journal of South India Medicolegal Association* 5, 8-13.
- Sulyman N, Kim MK, Rampa S, Allareddy V, Nalliah RP, Allareddy V** (2013). Self inflicted injuries among children in United States - estimates from a nationwide emergency department sample. *PLoS ONE* 8, e69874.
- Suzuki E, Kashima S, Kawachi I, Subramanian SV** (2013). Social and geographical inequalities in suicide in Japan from 1975 through 2005: A census-based longitudinal analysis. *PLoS ONE* 8, e63443.
- Sweeting J, Dufrou J, Semsarian C** (2013). Postmortem analysis of cardiovascular deaths in schizophrenia: A 10-year review. *Schizophrenia Research*. Published online: 9 September 2013. doi: 10.1016/j.schres.2013.08.029.
- Tada H, Nishimura T, Nakatani E, Matsuda K, Teramukai S, Fukushima M** (2013). Association of geomagnetic disturbances and suicides in Japan, 1999-2010. *Environmental Health and Preventative Medicine*. Published online: 5 September 2013. doi: 10.1007/s12199-013-0355-5.
- Termorshuizen F, van Bergen AP, Smit RB, Smeets HM, van Ameijden EJ** (2013). Mortality and psychiatric disorders among public mental health care clients in Utrecht: A register-based cohort study. *International Journal of Social Psychiatry*. Published online: 28 June 2013. doi: 10.1177/0020764013491942.
- Tharakanath VR, Prabhakar YVS, Kumar KS, Babu NK** (2013). Clinical and radiological findings in chlorfenapyr poisoning. *Annals of Indian Academy of Neurology* 16, 252-254.
- Thornton C, Schmied V, Dennis C-L, Barnett B, Dahlen HG** (2013). Maternal deaths in NSW (2000-2006) from nonmedical causes (suicide and trauma) in the first year following birth. *BioMed Research International*. Published online: 20 August 2013. doi: 10.1155/2013/623743.
- Tjepkema M, Wilkins R, Long A** (2013). Cause-specific mortality by income adequacy in Canada: A 16-year follow-up study. *Health Reports* 24, 14-22.
- Tjepkema M, Wilkins R, Long A** (2013). Cause-specific mortality by occupational skill level in Canada: A 16-year follow-up study. *Chronic Diseases and Injuries in Canada* 33, 195-203.
- Trnka J, Gesicki M, Suslo R, Siuta J, Drobnik J, Pirogowicz I** (2013). Death as a result of violent asphyxia in autopsy reports. *Advances in Experimental Medicine and Biology* 788, 413-416.
- Urban D, Rao A, Mileshekin L, Solomon B** (2012). Suicide in lung cancer patients: Who is at risk? *Journal of Thoracic Oncology* 7, S186.

- Ursano RJ** (2013). Suicide: A national health challenge, an army health threat. *Psychiatry Interpersonal and Biological Processes* 76, 95-96.
- Violanti JM, Mnatsakanova A, Burchfiel CM, Hartley TA, Andrew ME** (2012). Police suicide in small departments: A comparative analysis. *International Journal of Emergency Mental Health* 14, 157-162.
- Wadsworth T, Kubrin CE, Herting JR** (2013). Investigating the rise (and fall) of young black male suicide in the United States, 1982-2001. *Journal of African American Studies*. Published online 4 June 2013. doi: 10.1007/s12111-013-9256-3.
- Webb RT, Qin P, Stevens H, Shaw J, Appleby L, Mortensen PB** (2013). National study of suicide method in violent criminal offenders. *Journal of Affective Disorders* 150, 237-244.
- Westman J, Hallgren J, Wahlbeck K, Erlinge D, Alfredsson L, Osby U** (2013). Cardiovascular mortality in bipolar disorder: A population-based cohort study in Sweden. *British Medical Journal Open* 3, e002373.
- Wilson AL, Sideras J** (2012). Regional infant and child mortality review committee—2011 final report. *South Dakota Medicine* 65, 459-461.
- Windfuhr K, While D, Hunt IM, Shaw J, Appleby L, Kapur N** (2013). Suicide and accidental deaths in children and adolescents in England and Wales, 2001-2010. *Archives of Disease in Childhood*. Published online: 6 September 2013. doi: 10.1136/archdischild-2012-302539.
- Won H-H, Myung W, Song G-Y, Lee W-H, Kim J-W, Carroll BJ, Kim DK** (2013). Predicting national suicide numbers with social media data. *PLoS ONE* 8, e61809.
- Wong PWC, Caine ED, Lee CKM, Beautrais A, Yip PSF** (2013). Suicides by jumping from a height in Hong Kong: A review of coroner court files. *Social Psychiatry and Psychiatric Epidemiology*. Published online: 24 July 2013. doi: 10.1007/s00127-013-0743-6.
- Xu J** (2013). Annual age-adjusted death rates for suicide and homicide, by black or white race - United States, 1999-2010. *Morbidity and Mortality Weekly Report* 62, 257.
- Zardawi IM** (2013). Coronial autopsy in a rural setting. *Journal of Forensic and Legal Medicine* 20, 848-851.
- Zhang D, Zhang J, Zuo Z, Liao L** (2013). A retrospective analysis of data from toxic substance-related cases in northeast China (Heilongjiang) between 2000 and 2010. *Forensic Science International* 231, 172-177.
- Zhinchin G, Shah A** (2013). The relationship between nhs performance indicators and suicide rates. *Medicine, Science and the Law*. Published online: 14 August 2013. doi: 10.1177/0025802413487903.

## Risk and protective factors

- Anonymous** (2012). Errors in text in: Suicide risk in primary care patients with major physical diseases: A case-control study. *Archives of General Psychiatry* 69, 671.
- Aberg MA, Nyberg J, Toren K, Sorberg A, Kuhn HG, Waern M** (2013). Cardiovascular fitness in early adulthood and future suicidal behaviour in men followed for up to 42 years. *Psychological Medicine*. Published online: 6 June 2013. doi: 10.1017/S0033291713001207.
- Aguirre RTP, Pillai V** (2013). Community traumatic events and the temporal distribution of suicide and calls to the suicide and crisis hotline: Is there an impact? *Traumatology* 19, 233-242.
- Akbarian S, Halene T** (2013). The neuroepigenetics of suicide. *American Journal of Psychiatry* 170, 462-465.
- Ali S, Mouton CD, Jabeen S, Zeng Q, Galloway G, Mendelson J** (2013). Suicide, depression, and cyp2d6: How are they linked? *Current Psychiatry* 12, 16-19.
- Anestis MD, Knorr AC, Tull MT, Lavender JM, Gratz KL** (2013). The importance of high distress tolerance in the relationship between nonsuicidal self-injury and suicide potential. *Suicide and Life-Threatening Behavior*. Published online: 15 July 2013. doi: 10.1111/sltb.12048.
- Anestis MD, Pennings SM, Lavender JM, Tull MT, Gratz KL** (2013). Low distress tolerance as an indirect risk factor for suicidal behavior: Considering the explanatory role of non-suicidal self-injury. *Comprehensive Psychiatry* 54, 996-1002.
- Asif IM, Harmon KG, Klossner D** (2013). Motor vehicle accidents: The leading cause of death in collegiate athletes. *Clinical Journal of Sport Medicine*. Published online: 2 August 2013. doi: 10.1097/JSM.0b013e31829610cc.
- Austin AE, van den Heuvel C, Byard R** (2013). Suicide and fatal single occupant motor vehicle collisions. *Australian Journal of Forensic Sciences* 45, 43-48.
- Azulay JP, Witjas T, Eusebio A** (2013). Effect of subthalamic deep brain stimulation on non-motor fluctuations in parkinson's disease. *Journal of Neural Transmission* 120, 655-657.
- Banerjee R, Ghosh AK, Ghosh B, Bhattacharyya S, Mondal AC** (2013). Decreased mRNA and protein expression of BDNF, NGF, and their receptors in the hippocampus from suicide: An analysis in human postmortem brain. *Clinical Medicine Insights Pathology* 6, 1-11.
- Bantjes J, Kagee A** (2013). Epidemiology of suicide in South Africa: Setting an agenda for future research. *South African Journal of Psychology* 43, 238-251.
- Barbaresi WJ, Colligan RC, Weaver AL, Voigt RG, Killian JM, Katusic SK** (2013). Mortality, ADHD, and psychosocial adversity in adults with childhood ADHD: A prospective study. *Pediatrics* 131, 637-644.
- Barrett CC** (2012). Post-traumatic stress disorder, a novel hypothesis: Social networking and electronic isolation in the war zone. *Ethical Human Psychology and Psychiatry* 14, 199-201.
- Batterham PJ, Calear AL, Mackinnon AJ, Christensen H** (2013). The association between suicidal ideation and increased mortality from natural causes. *Journal of Affective Disorders* 150, 855-860.
- Bohanna I** (2013). Suicide "contagion": What we know and what we need to find out. *Canadian Medical Association Journal* 185, 861-862.
- Bonhomme JJ, Essuon AD** (2012). Perspectives on African American men's health. *American Journal of Lifestyle Medicine* 6, 311-318.
- Boudreaux ED, Miller I, Goldstein AB, Sullivan AF, Allen MH, Manton AP, Arias SA, Camargo CA** (2013). The emergency department safety assessment and follow-up evaluation (ED-SAFE): Method and design considerations. *Contemporary Clinical Trials* 36, 14-24.
- Bridges FS** (2013). Estimates of homicide-suicides among the elderly, 1968 to 1975. *Homicide Studies* 17, 224-236.

- Britton PC, Ilgen MA, David Rudd M, Conner KR** (2013). Authors' response to commentary on suicidal ideas and immediate suicide risk. *Psychiatry Research*. Published online: 9 August 2013. doi: 10.1016/j.psychres.2013.07.014.
- Bryan CJ, Clemans TA** (2013). Repetitive traumatic brain injury, psychological symptoms, and suicide risk in a clinical sample of deployed military personnel. *JAMA Psychiatry* 70, 686-691.
- Bryngelson A, Asberg M, Nygren A, Jensen I, Mittendorfer-Rutz E** (2013). All-cause and cause-specific mortality after long-term sickness absence for psychiatric disorders: A prospective cohort study. *PLoS ONE* 8, e67887.
- Bucci S, Birchwood M, Twist L, Tarrier N, Emsley R, Haddock G** (2013). Predicting compliance with command hallucinations: Anger, impulsivity and appraisals of voices' power and intent. *Schizophrenia Research* 147, 163-168.
- Bush NE, Regeer MA, Luxton DD, Skopp NA, Kinn J, Smolenski D, Gahm GA** (2013). Suicides and suicide attempts in the U.S. Military, 2008-2010. *Suicide and Life-Threatening Behavior* 43, 262-273.
- Buttenschon HN, Flint TJ, Foldager L, Qin P, Christoffersen S, Hansen NE, Kristensen IB, Mortensen PB, Borglum AD, Mors O** (2013). An association study of suicide and candidate genes in the serotonergic system. *Journal of Affective Disorders* 148, 291-298.
- Callaghan RC, Sanches M, Gatley JM** (2013). Impacts of the minimum legal drinking age legislation on in-patient morbidity in Canada, 1997-2007: A regression-discontinuity approach. *Addiction* 108, 1590-1600.
- Casey BJ, Caudle K** (2013). The teenage brain: Self control. *Current Directions in Psychological Science* 22, 82-87.
- Casey P, Jabbar F** (2013). Adjustment disorder considered. *Advances in Psychiatric Treatment* 19, 99-107.
- Castana O, Kourakos P, Moutafidis M, Stampolidis N, Triantafyllou V, Ath P, Filippa E, Alexandropoulos C** (2013). Outcomes of patients who commit suicide by burning. *Annals of Burns and Fire Disasters* 26, 36-39.
- Catena-Dell'Osso M, Caserta A, Baroni S, Nisita C, Marazziti D** (2013). The relationship between epilepsy and depression: An update. *Current Medicinal Chemistry* 20, 2861-2867.
- Chen VCH, Chou J-Y, Hsieh T-C, Chang H-J, Lee CTC, Dewey M, Stewart R, Tan HKL** (2013). Risk and predictors of suicide and non-suicide mortality following non-fatal self-harm in northern Taiwan. *Social Psychiatry and Psychiatric Epidemiology* 48, 1621-1627.
- Chesin M, Stanley B** (2013). Risk assessment and psychosocial interventions for suicidal patients. *Bipolar Disorders* 15, 584-593.
- Cheung YT, Derek, Wong PW, Ching, Lee AM, Lam TH, Fan YS, Susan, Yip PS, Fai** (2013). Non-suicidal self-injury and suicidal behavior: Prevalence, co-occurrence, and correlates of suicide among adolescents in Hong Kong. *Social Psychiatry and Psychiatric Epidemiology* 48, 1133-1144.
- Choi SHJ, Nieminen TA** (2013). Factors influencing the higher education of international students from confucian east Asia. *Higher Education Research & Development* 32, 161-173.
- Chung C-H, Pai L, Kao S, Lee M-S, Yang T-T, Chien W-C** (2013). The interaction effect between low income and severe illness on the risk of death by suicide after self-harm. *Crisis*. Published online: 13 August 2013. doi: 10.1027/0227-5910/a000218.
- Cleaver K** (2013). Attitudes of emergency care staff towards young people who self-harm: A scoping review. *International Emergency Nursing*. Published online: 24 May 2013. doi: 10.1016/j.ienj.2013.04.001.
- Condran G, Wray M, Klugman J** (2013). The role of medicolegal systems in producing geographic variation in suicide rates. *Social Science Quarterly* 94, 462-489.

- Costales JL, Sher L** (2013). Do testosterone and brain-derived neurotrophic factor interactions play a role in the pathophysiology of suicidal behavior? *Australian and New Zealand Journal of Psychiatry*. Published online: 16 September 2013. doi: 10.1177/0004867413504833.
- Crump C, Sundquist K, Sundquist J, Winkleby MA** (2013). Sociodemographic, psychiatric and somatic risk factors for suicide: A Swedish national cohort study. *Psychological Medicine*. Published online: 23 April 2013. doi: 10.1017/S0033291713000810.
- Crump C, Sundquist K, Winkleby MA, Sundquist J** (2013). Comorbidities and mortality in bipolar disorder: A Swedish national cohort study. *JAMA Psychiatry* 70, 931-939.
- Currier JM, Holland JM, Drescher K, Foy D** (2013). Initial psychometric evaluation of the moral injury questionnaire-military version. *Clinical Psychology and Psychotherapy*. Published online: 10 September 2013. doi: 10.1002/cpp.1866.
- Dack C, Ross J, Papadopoulos C, Stewart D, Bowers L** (2013). Assessing risk of suicide and aggression in hospitals: Same but different reply. *Acta Psychiatrica Scandinavica* 128, 102.
- De Berardis D, Conti CM, Marini S, Serroni N, Moschetta FS, Carano A, Valchera A, Iasevoli F, Fornaro M, Perna G, Di Iorio G, Martinotti G, Niolu C, Siracusano A, Di Giannantonio M** (2013). C-reactive protein level and its relationship with suicide risk and alexithymia among newly diagnosed, drug-naïve patients with non-affective psychosis. *European Journal of Inflammation* 11, 215-221.
- De Leo D, Draper BM, Snowdon J, Kolves K** (2013). Suicides in older adults: A case-control psychological autopsy study in Australia. *Journal of Psychiatric Research* 47, 980-988.
- de Moraes PHP, Neves FS, Vasconcelos AG, Lima IMM, Brancaglioni M, Sedyiama CY, Fuentes D, Romano-Silva MA, Corrêa H, Malloy-Diniz LF** (2013). Relationship between neuropsychological and clinical aspects and suicide attempts in euthymic bipolar patients. *Psicologia* 26, 160-167.
- De Vogli R** (2013). Unemployment and suicides during the recession in Italy. *British Medical Journal* 347, f4908.
- Devries KM, Mak JY, Bacchus LJ, Child JC, Falder G, Petzold M, Astbury J, Watts CH** (2013). Intimate partner violence and incident depressive symptoms and suicide attempts: A systematic review of longitudinal studies. *PLoS Medicine* 10, e1001439.
- Diallo T, Hami H, Maiga A, Coulibaly B, Maiga D, Mokhtari A, Soulaymani R, Soulaymani A** (2013). Epidemiology and risk factors for voluntary intoxication in Mali. *Sante Publique* 25, 359-366.
- Draper B, Kölves K, De Leo D, Snowdon J** (2013). A controlled study of suicide in middle-aged and older people: Personality traits, age, and psychiatric disorders. *Suicide and Life-Threatening Behavior*. Published online: 17 August 2013. doi: 10.1111/sltb.12053.
- Eggertson L** (2013). High rates of childhood abuse, depression in Inuit suicides. *Canadian Medical Association Journal* 185, e433-e434.
- Eroglu MZ, Karakus G, Tamam L** (2013). Bipolar disorder and suicide. *Dusunen Adam* 26, 139-147.
- Ferraz L, Portella MJ, Vázquez M, Gutiérrez F, Martín-Blanco A, Martín-Santos R, Subirà S** (2013). Hostility and childhood sexual abuse as predictors of suicidal behaviour in borderline personality disorder. *Psychiatry Research*. Published online: 29 August 2013. doi: 10.1016/j.psychres.2013.07.004.
- Flaster M, Sharma A, Rao M** (2013). Poststroke depression: A review emphasizing the role of prophylactic treatment and synergy with treatment for motor recovery. *Topics in Stroke Rehabilitation* 20, 139-150.



- Florenzano R, Rodríguez J, Sieverson C, Cataldo E, Pastorino S, Fernández L** (2013). Suicidal risk, depression, and religiosity: A study of women in a general hospital in Santiago de Chile. *Asia-Pacific Psychiatry*. Published online: 5 September 2013. doi: 10.1111/appy.12102.
- Flynn SM, Shaw JJ, Abel KM** (2013). Filicide: Mental illness in those who kill their children. *PLoS ONE* 8, e58981.
- Forma L, Jylha M, Aaltonen M, Raitanen J, Rissanen P** (2013). The impact of closeness of death on health and social service use among old people who committed suicide. *Journal of Mental Health Policy and Economics* 16, S9.
- Fountoulakis KN, Savopoulos C, Siamouli M, Zaggelidou E, Mageiria S, Iacovides A, Hatzitolios AI** (2013). Trends in suicidality amid the economic crisis in Greece. *European Archives of Psychiatry and Clinical Neuroscience* 263, 441-444.
- Freuchen A, Kjelsberg E, Lundervold AJ, Groholt B** (2013). Correction: Differences between children and adolescents who commit suicide and their peers: A psychological autopsy of suicide victims compared to accident victims and a community sample. *Child and Adolescent Psychiatry and Mental Health* 7, 18.
- Frierson RL** (2013). Combat-related posttraumatic stress disorder and criminal responsibility determinations in the post-Iraq era: A review and case report. *Journal of the American Academy of Psychiatry and the Law* 41, 79-84.
- Geoffroy MC, Gunnell D, Power C** (2013). Prenatal and childhood antecedents of suicide: 50-year follow-up of the 1958 British birth cohort study. *Psychological Medicine*. Published online: 29 July 2013. doi: 10.1017/S003329171300189X.
- Gilman SL** (2013). From psychiatric symptom to diagnostic category: Self-harm from the Victorians to DSM-5. *History of Psychiatry* 24, 148-165.
- Giner L, Blasco-Fontecilla H, Mercedes Perez-Rodriguez M, Garcia-Nieto R, Giner J, Guija JA, Rico A, Barrero E, Luna MA, de Leon J, Oquendo MA, Baca-Garcia E** (2013). Personality disorders and health problems distinguish suicide attempters from completers in a direct comparison. *Journal of Affective Disorders*. Published online: 13 July 2013. doi: 10.1016/j.jad.2013.06.029.
- Griffith J, Vaitkus M** (2013). Perspectives on suicide in the army national guard. *Armed Forces and Society* 39, 628-653.
- Guan NC, Termorshuizen F, Laan W, Smeets HM, Zainal NZ, Kahn RS, De Wit NJ, Boks MPM** (2013). Cancer mortality in patients with psychiatric diagnoses: A higher hazard of cancer death does not lead to a higher cumulative risk of dying from cancer. *Social Psychiatry and Psychiatric Epidemiology* 48, 1289-1295.
- Gusmão R, Quintão S, McDaid D, Arensman E, Van Audenhove C, Coffey C, Värnik A, Värnik P, Coyne J, Hegerl U** (2013). Antidepressant utilization and suicide in Europe: An ecological multi-national study. *PLoS ONE* 8, e66455.
- Gutierrez PM, Brenner LA, Rings JA, Devore MD, Kelly PJ, Staves PJ, Kelly CM, Kaplan MS** (2013). A qualitative description of female veterans' deployment-related experiences and potential suicide risk factors. *Journal of Clinical Psychology* 69, 923-935.
- Hadjkacem I, Ayadi H, Walha A, Khmekhem K, Moalla Y, Ghribi F** (2013). Evolution of bipolar disorders in adolescents: About 30 cases. *La Tunisie Medicale* 91, 300-303.
- Hagihara A, Abe T, Omagari M, Motoi M, Nabeshima Y** (2013). The impact of newspaper reporting of hydrogen sulfide suicide on imitative suicide attempts in Japan. *Social Psychiatry and Psychiatric Epidemiology*. Published online: 14 July 2013. doi: 10.1007/s00127-013-0741-8.
- Halla M** (2013). The effect of joint custody on family outcomes. *Journal of the European Economic Association* 11, 278-315.

- Hardt NS, Eliazar J, Burt M, Das R, Winter WP, Saliba H, Roth J** (2013). Use of a prenatal risk screen to predict maternal traumatic pregnancy-associated death: Program and policy implications. *Womens Health Issues* 23, e187-e193.
- Hatcher S, Stubbersfield O** (2013). Sense of belonging and suicide: A systematic review. *Canadian Journal of Psychiatry* 58, 432-436.
- Helbich M, Bluml V, Leitner M, Kapusta ND** (2013). Does altitude moderate the impact of lithium on suicide? A spatial analysis of Austria. *Geospatial Health* 7, 209-218.
- Holopainen J, Helama S, Partonen T** (2013). Does diurnal temperature range influence seasonal suicide mortality? Assessment of daily data of the Helsinki metropolitan area from 1973 to 2010. *International Journal of Biometeorology*. Published online: 18 June 2013. doi: 10.1007/s00484-013-0689-0.
- Humber N, Webb R, Piper M, Appleby L, Shaw J** (2013). Erratum to: A national case-control study of risk factors for suicide among prisoners in England and Wales. *Social Psychiatry and Psychiatric Epidemiology* 48, 1187.
- Ilgen MA, Kleinberg F, Ignacio RV, Bohnert ASB, Valenstein M, McCarthy JE, Blow FC, Katz IR** (2013). Noncancer pain conditions and risk of suicide. *JAMA Psychiatry* 70, 692-697.
- Jahn DR, van Orden KA, Cukrowicz KC** (2013). Perceived burdensomeness in older adults and perceptions of burden on spouses and children. *Clinical Gerontologist* 36, 451-459.
- Jeon HJ, Hong JP, Fava M, Mischoulon D, Nyer M, Inamori A, Sohn JH, Seong S, Cho MJ** (2013). Childhood parental death and lifetime suicide attempt of the opposite-gender offspring in a nationwide community sample of Korea. *Suicide and Life-Threatening Behavior*. Published online: 8 July 2013. doi: 10.1111/sltb.12042.
- Jobs DA** (2013). Commentary on "suicide among soldiers: A review of psychosocial risk and protective factors" reflections on suicide among soldiers. *Psychiatry-Interpersonal and Biological Processes* 76, 126-131.
- Jones AW, Holmgren A, Ahlner J** (2013). Toxicology findings in suicides: Concentrations of ethanol and other drugs in femoral blood in victims of hanging and poisoning in relation to age and gender of the deceased. *Journal of Forensic and Legal Medicine* 20, 842-847.
- Kantarci MN, Kandemir E, Balkay M, Berber G, Demirel O, Emul M, Tutkun H** (2013). Descriptive features of depressive disorder patients with who have committed suicide by drug overdose. *Klinik Psikofarmakoloji Bülteni* 23, 155-161.
- Karanikolos M, Mladovsky P, Cylus J, Thomson S, Basu S, Stuckler D, Mackenbach JP, McKee M** (2013). Financial crisis, austerity, and health in Europe. *The Lancet* 381, 1323.
- Karch DL, Logan J, McDaniel DD, Floyd CF, Vagi KJ** (2013). Precipitating circumstances of suicide among youth aged 10-17 years by sex: Data from the national violent death reporting system, 16 states, 2005-2008. *Journal of Adolescent Health* 53, S51-S53.
- Karras E, Stephens B, Kemp JE, Bossarte RM** (2013). Using media to promote suicide prevention hotlines to veteran households. *Injury Prevention*. Published online: 24 May 2013. doi: 10.1136/injuryprev-2012-040742.
- Keugoung B, Kongnyu ET, Meli J, Criel B** (2013). Profile of suicide in rural Cameroon: Are health systems doing enough? *Tropical Medicine and International Health* 18, 985-992.
- Khader JA, Mohamed Abdelsalam N, Shamsuddin S, Saif Ur R, Muneer S** (2013). Some reasons behind the violence of the women's rights in Pakistan. *Life Science Journal* 10, 1007-1013.
- Kim WJ, Song YJ, Namkoong K, Kim JM, Yoon HJ, Lee E** (2013). Does a copycat effect exist in the emergency department? *International Journal of Psychiatry in Medicine* 45, 59-72.
- Kleiman EM, Beaver JK** (2013). A meaningful life is worth living: Meaning in life as a suicide resiliency factor. *Psychiatry Research*. Published online: 23 August 2013. doi: 10.1016/j.psychres.2013.08.002.

- Kondilis E, Giannakopoulos S, Gavana M, Ierodiakonou I, Waitzkin H, Benos A** (2013). Economic crisis, restrictive policies, and the population's health and health care: The Greek case. *American Journal of Public Health* 103, 973-979.
- Koutek J, Kocourková J** (2013). Adaptation of patients hospitalized in childhood and adolescence after a suicide attempt. *Ceskoslovenska Psychologie* 57, 373-378.
- Kovacs-Nagy R, Elek Z, Szekely A, Nanasi T, Sasvari-Szekely M, Ronai Z** (2013). Association of aggression with a novel microRNA binding site polymorphism in the wolfram gene. *American Journal of Medical Genetics. Part B, Neuropsychiatric Genetics* 162, 404-412.
- Kral MJ** (2013). "The weight on our shoulders is too much, and we are falling". *Medical Anthropology Quarterly* 27, 63-83.
- Kurtulus A, Yonguc GN, Boz B, Acar K** (2013). Anatomopathological findings in hangings: A retrospective autopsy study. *Medicine, Science and the Law* 53, 80-84.
- Kytovuori L, Seppanen A, Martikainen MH, Moilanen JS, Kamppari S, Sarkioja T, Remes AM, Rasanen P, Ronnema T, Majamaa K** (2013). Wfs1 variants in Finnish patients with diabetes mellitus, sensorineural hearing impairment or optic atrophy, and in suicide victims. *Journal of Human Genetics* 58, 495-500.
- Lachter B** (2013). The stress of work, with bonus vaudeville section. *Australasian Psychiatry*. Published online: 29 July 2013. doi: 10.1177/1039856213497810.
- Large M, Nielssen O** (2013). Assessing risk of suicide and aggression in hospitals: Same but different. *Acta Psychiatrica Scandinavica* 128, 101.
- Larkin C, Di Blasi Z, Arensman E** (2013). Self-cutting versus intentional overdose: Psychological risk factors. *Medical Hypotheses* 81, 347-354.
- Larsen KK** (2013). Depression following myocardial infarction. *Danish Medical Journal* 60, B4689.
- Leinonen T, Martikainen P, Laaksonen M, Lahelma E** (2013). Excess mortality after disability retirement due to mental disorders: Variations by socio-demographic factors and causes of death. *Social Psychiatry and Psychiatric Epidemiology*. Published online: 8 August 2013. doi: 10.1007/s00127-013-0747-2.
- Liu Y, Zhang Y, Cho YT, Obayashi Y, Arai A, Tamashiro H** (2013). Gender differences of suicide in Japan, 1947-2010. *Journal of Affective Disorders* 151, 325-330.
- Lopez Bernal JA, Gasparrini A, Artundo CM, McKee M** (2013). The effect of the late 2000s financial crisis on suicides in Spain: An interrupted time-series analysis. *European Journal of Public Health* 23, 732-736.
- Lubin DJ, Donnelly EF** (2013). Veteran status of suicide victims in Rhode Island, 2005-2009. *Rhode Island Medical Journal* 96, 46-48.
- Lucas M, O'Reilly EJ, Pan A, Mirzaei F, Willett WC, Okereke OI, Ascherio A** (2013). Coffee, caffeine, and risk of completed suicide: Results from three prospective cohorts of American adults. *World Journal of Biological Psychiatry*. Published online: 2 July 2013. doi: 10.3109/15622975.2013.795243.
- Lunner Kolstrup C, Kallioniemi M, Lundqvist P, Kymalainen H-R, Stallones L, Brumby S** (2013). International perspectives on psychosocial working conditions, mental health, and stress of dairy farm operators. *Journal of Agromedicine* 18, 244-255.
- Luxton DD, Trofimovich L, Clark LL** (2013). Suicide risk among U.S. Service members after psychiatric hospitalization, 2001-2011. *Psychiatric Services* 64, 626-629.
- Madsen T, Agerbo E, Mortensen PB, Nordentoft M** (2013). Deliberate self-harm before psychiatric admission and risk of suicide: Survival in a Danish national cohort. *Social Psychiatry and Psychiatric Epidemiology* 48, 1481-1489.

- Mahir S, Soulaymani A, Hami H, Mokhtari A, Benali D, Ouammi L, Windy M, Benchekh RS** (2013). Suicide by poisoning in the Souss-massa-drâa region of Morocco. *Sante Publique* 25, 343-350.
- Malone KM, Quinlivan L, Grant T, Kelleher CC** (2013). Erratum: Ageing towards 21 as a risk factor for young adult suicide in the UK and Ireland. *Epidemiology and Psychiatric Sciences* 22, 283.
- Martin G** (2013). On guns and suicide. *Advances in Mental Health* 11, 118-121.
- Martin JS, Ghahramanlou-Holloway M, Englert DR, Bakalar JL, Olsen C, Nademin EM, Jobes DA, Branlund S** (2013). Marital status, life stressor precipitants, and communications of distress and suicide intent in a sample of United States air force suicide decedents. *Archives of Suicide Research* 17, 148-160.
- McDaid D, Quaglio G, Correia de Campos A, Dario C, Van Woensel L, Karapiperis T, Reeves A** (2013). Health protection in times of economic crisis: Challenges and opportunities for Europe. *Journal of Public Health Policy*. Published online: 29 August 2013. doi: 10.1057/jphp.2013.35.
- Mendez-Bustos P, Lopez-Castroman J, Baca-Garcia E, Ceverino A** (2013). Life cycle and suicidal behavior among women. *Scientific World Journal* 2013, 485851.
- Menon V** (2013). Suicide risk assessment and formulation: An update. *Asian Journal of Psychiatry* 6, 430-435.
- Mereish EH, O'Cleirigh C, Bradford JB** (2013). Interrelationships between LGBT-based victimization, suicide, and substance use problems in a diverse sample of sexual and gender minorities. *Psychology, Health and Medicine*. Published online: 27 March 2013. doi: 10.1080/13548506.2013.780129.
- Miller M, Barber C, White RA, Azrael D** (2013). Firearms and suicide in the United States: Is risk independent of underlying suicidal behavior? *American Journal of Epidemiology* 178, 946-955.
- Moody C, Smith NG** (2013). Suicide protective factors among Trans adults. *Archives of Sexual Behavior* 42, 739-752.
- Morina N, Ajdukovic D, Bogic M, Franciskovic T, Kucukalic A, Lecic-Tosevski D, Morina L, Popovski M, Priebe S** (2013). Co-occurrence of major depressive episode and posttraumatic stress disorder among survivors of war: How is it different from either condition alone? *The Journal of Clinical Psychiatry* 74, e212-e218.
- Moyo S** (2013). Indigenous knowledge systems and attitudes towards male infertility in Mhondoro-ngezi, Zimbabwe. *Culture, Health and Sexuality* 15, 667-679.
- Nadorff MRP, Nazem S, Fiske A** (2013). Insomnia symptoms, nightmares, and suicide risk: Duration of sleep disturbance matters. *Suicide and Life-Threatening Behavior* 43, 139.
- Nahapetyan L, Orpinas P, Song X, Holland K** (2013). Longitudinal association of suicidal ideation and physical dating violence among high school students. *Journal of Youth and Adolescence*. Published online: 31 August 2013. doi: 10.1007/s10964-013-0006-6.
- Nam HS, Kim HR, Ha TH, Shin HI** (2013). Suicidal ideation in Korean persons with spinal cord injury. *Spinal Cord*. Published online: 3 September 2013. doi: 10.1038/sc.2013.92.
- Nelson G, Hanna R, Houry A, Klimes-Dougan B** (2012). Protective functions of religious traditions for suicide risk. *Suicidology Online* 3, 59-71.
- O'Keefe VM, Wingate LR** (2013). The role of hope and optimism in suicide risk for American Indians/Alaska natives. *Suicide and Life-Threatening Behavior*. Published online: 15 July 2013. doi: 10.1111/sltb.12044.

- O'Keefe VM, Wingate LR, Tucker RP, Rhoades-Kerswill S, Slish ML, Davidson CL** (2013). Interpersonal suicide risk for American Indians: Investigating thwarted belongingness and perceived burdensomeness. *Cultural Diversity and Ethnic Minority Psychology*. Published online: 16 September 2013. doi: 10.1037/a0033540.
- O'Riley A, Nadorff MR, Conwell Y, Edelman B** (2013). Challenges associated with managing suicide risk in long-term care facilities. *Annals of Long-Term Care* 21, 28-34.
- Okada K, Samreth S** (2013). A study on the socio-economic determinants of suicide: Evidence from 13 European OECD countries. *Journal of Socio-Economics* 45, 78-85.
- Page A, Milner A, Morrell S, Taylor R** (2013). The role of under-employment and unemployment in recent birth cohort effects in Australian suicide. *Social Science and Medicine* 93, 155-162.
- Pagnin D, De Queiroz V, De Oliveira Filho MA, Anomal Gonzalez NV, Teofilo Salgado AE, Oliveira BCE, Lodi CS, Da Silva Melo RM** (2013). Burnout and career choice motivation in medical students. *Medical Teacher* 35, 388-394.
- Paraschakis A, Michopoulos I, Christodoulou C, Koutsaftis F, Lykouras L, Douzenis A** (2013). Characteristics of immigrant suicide completers in a sample of suicide victims from Greece. *International Journal of Social Psychiatry*. Published online: 7 August 2013. doi: 10.1177/0020764013496081.
- Parra Uribe I, Blasco-Fontecilla H, García-Parés G, Giró Batalla M, Llorens Capdevila M, Cebría Meca A, de Leon-Martinez V, Pérez-Solà V, Palao Vidal DJ** (2013). Attempted and completed suicide: Not what we expected? *Journal of Affective Disorders* 150, 840-846.
- Pawlak J, Dmistrz-Weglarz M, Skibi ska M, Szczepankiewicz A, Leszczy ska-Rodziewicz A, Rajewska-Rager A, Zaremba D, Czerski P, Hauser J** (2013). Suicide attempts and clinical risk factors in patients with bipolar and unipolar affective disorders. *General Hospital Psychiatry* 35, 427-432.
- Penders TM, Agarwal S, Rohaidy R** (2013). Persistent akathisia masquerading as agitated depression after use of ziprasidone in the treatment of bipolar depression. *Neuropsychiatric Disease and Treatment* 9, 463-465.
- Pennings SM, Anestis MD** (2013). Discomfort intolerance and the acquired capability for suicide. *Cognitive Therapy and Research*. Published online: 20 June 2013. doi: 10.1007/s10608-013-9548-x.
- Perry SL** (2013). Racial diversity, religion, and morality: Examining the moral views of multiracial church attendees. *Review of Religious Research* 55, 355-376.
- Pompili M, Innamorati M, Di Vittorio C, Sher L, Girardi P, Amore M** (2013). Sociodemographic and clinical differences between suicide ideators and attempters: A study of mood disordered patients 50 years and older. *Suicide and Life-Threatening Behavior*. Published online: 12 August 2013. doi: 10.1111/sltb.12051.
- Pompili M, Pennica A, Serafini G, Battuello M, Innamorati M, Teti E, Girardi N, Amore M, Lamis DA, Aceti A, Girardi P** (2013). Depression and affective temperaments are associated with poor health-related quality of life in patients with HIV infection. *Journal of Psychiatric Practice* 19, 109-117.
- Pompili M, Sher L, Serafini G, Forte A, Innamorati M, Dominici G, Lester D, Amore M, Girardi P** (2013). Posttraumatic stress disorder and suicide risk among veterans: A literature review. *The Journal of Nervous and Mental Disease* 201, 802-812.
- Potrat T, German D, Kerrigan D** (2013). Managing uncertainty: A grounded theory of stigma in Transgender health care encounters. *Social Science and Medicine* 84, 22-29.
- Pridemore WA** (2013). The impact of hazardous drinking on suicide among working-age Russian males: An individual-level analysis. *Addiction*. Published online: 9 July 2013. doi: 10.1111/add.12294.

- Puljula J, Makinen E, Cygnel H, Kortelainen ML, Hillbom M** (2013). Incidence of moderate-to-severe traumatic brain injuries after reduction in alcohol prices. *Acta Neurologica Scandinavica* 127, 192-197.
- Qin P, Waltoft BL, Mortensen PB, Postolache TT** (2013). Suicide risk in relation to air pollen counts: A study based on data from Danish registers. *British Medical Journal Open* 3, e002462.
- Raju K, Kumar HRS, Chandan, Gouda S** (2013). A study of suicide by hanging in farmers in Chitradurga. *Indian Journal of Forensic Medicine and Toxicology* 7, 154-156.
- Ramoz N, Versini A, Gorwood P** (2013). Anorexia nervosa and estrogen receptors. *Vitamins and Hormones* 92, 141-163.
- Rayens MK, Reed DB** (2013). Predictors of depressive symptoms in older rural couples: The impact of work, stress and health. *Journal of Rural Health*. Published online: 24 May 2013. doi: 10.1111/jrh.12028.
- Read UM, Doku VC** (2012). Mental health research in Ghana: A literature review. *Ghana Medical Journal* 46, 29-38.
- Reinhardt MC, Reinhardt CAU** (2013). Attention deficit-hyperactivity disorder, comorbidities, and risk situations. *Jornal de Pediatria* 89, 124-130.
- Rhodes AE, Khan S, Boyle MH, Tonmyr L, Wekerle C, Goodman D, Bethell J, Leslie B, Lu H, Manion I** (2013). Sex differences in suicides among children and youth: The potential impact of help-seeking behaviour. *Canadian Journal of Psychiatry* 58, 274-282.
- Rihmer Z** (2012). Depression and suicide: An update. *Minerva Psichiatrica* 53, 277-288.
- Ritchie EC, Block J, Nevin RL** (2013). Psychiatric side effects of mefloquine: Applications to forensic psychiatry. *The Journal of the American Academy of Psychiatry and the Law* 41, 224-235.
- Rodríguez-Escobar JA, Medina-Pérez OA, Cardona-Duque DV** (2013). Characterization of suicide in the department of Risaralda, Colombia, 2005-2010. *Caracterización del suicidio en el departamento de Risaralda, Colombia, 2005-2010* 61, 9-16.
- Rogers J** (2013). Problem gambling: A suitable case for social work? *Practice* 25, 41-60.
- Rostila M, Saarela J** (2013). Invited commentary: Birth order and suicide in a broader context. *American Journal of Epidemiology* 177, 645-648.
- Rudd MD, Goulding JM, Carlisle CJ** (2013). Stigma and suicide warning signs. *Archives of Suicide Research* 17, 313-318.
- Sakellidis EI, Goutas ND, Vlachodimitropoulos DG, Logiopolou API, Panousi PI, Delicha EM, Spiliopoulou CA** (2013). The social profile of victims of suicide in major Greek correctional facilities. *Journal of Forensic and Legal Medicine* 20, 711-714.
- Saurina C, Bragulat B, Saez M, López-Casasnovas G** (2013). A conditional model for estimating the increase in suicides associated with the 2008-2010 economic recession in England. *Journal of Epidemiology and Community Health* 67, 779-787.
- Selimbegovi L, Chatard A** (2013). The mirror effect: Self-awareness alone increases suicide thought accessibility. *Consciousness and Cognition* 22, 756-764.
- Serafini G, Pompili M, Lindqvist D, Dwivedi Y, Girardi P** (2013). The role of neuropeptides in suicidal behavior: A systematic review. *BioMed Research International*. Published online: 6 August 2013. doi: 10.1155/2013/687575.
- Shabani A, Teimurinejad S, Koka S, Asl MA, Shariati B, Behbahan ZM, Ghasemzadeh MR, Hasani S, Taban M, Shirekhoda S, Ghorbani Z, Tat S, Nohesara S, Shariat SV** (2013). Suicide risk factors in Iranian patients with bipolar disorder: A 21- month follow-up from BDPF study. *Iranian Journal of Psychiatry and Behavioral Sciences* 7, 16-23.

- Shih HI, Lin MC, Lin CC, Hsu HC, Lee HL, Chi CH, Sung FC, Chang YJ, Kao CH** (2013). Benzodiazepine therapy in psychiatric outpatients is associated with deliberate self-poisoning events at emergency departments—a population-based nested case-control study. *Psychopharmacology* 229, 665-671.
- Shojaei A, Moradi S, Alaeddini F, Khodadoost M, Ghadirzadeh MR, Khademi A** (2013). The association between completed suicides and season of the year in an Iranian population. *Iranian Journal of Public Health* 42, 293-297.
- Simlot R, McFarland K, Lester D** (2013). Testing Joiner's theory of suicide in jail inmates: An exploratory study. *Psychological Reports* 112, 100-105.
- Simon GE, Rutter CM, Peterson D, Oliver M, Whiteside U, Operskalski B, Ludman EJ** (2013). Does response on the phq-9 depression questionnaire predict subsequent suicide attempt or suicide death? *Psychiatric Services*. Published online: 16 September 2013. doi: 10.1176/appi.ps.201200587.
- Simon MR, Tomsic S, Selb JS, Nadrag P, Mihevc BP, Lavtar D, Korosec A, Kofol TB** (2013). Inequalities in women's mortality by education. *Zdravstveno Varstvo* 52, 77.
- Smailyte G, Jasilionis D, Kaceniene A, Krilaviciute A, Ambrozaitiene D, Stankuniene V** (2013). Suicides among cancer patients in Lithuania: A population-based census-linked study. *Cancer Epidemiology* 37, 714-718.
- Smaller MD** (2013). The plague of bullying: In the classroom, the psychoanalytic institute, and on the streets. *Psychoanalytic Inquiry* 33, 144-152.
- Srabstein JC** (2013). News reports of bullying-related fatal and nonfatal injuries in the Americas. *Revista Panamericana de Salud Publica* 33, 378-382.
- Stehouwer JS, Goodman MM** (2013). 11c and 18f pet radioligands for the serotonin transporter (SERT). *Journal of Labelled Compounds & Radiopharmaceuticals* 56, 114-119.
- Striley CW, Nattala P, Ben Abdallah A, Dennis ML, Cottler LB** (2013). Enhanced case management versus substance abuse treatment alone among substance abusers with depression. *Social Work Research* 37, 19-25.
- Stroebe W** (2013). Firearm possession and violent death: A critical review. *Aggression and Violent Behavior*. Published online: 8 August 2013. doi: 10.1016/j.avb.2013.07.025.
- Swahn MH, Bossarte RM, Palmier JB, Yao H, Van Dulmen MHM** (2013). Risk factors for multiple forms of violent experiences: Analyses of the 2009 youth risk behavior survey. *Vulnerable Children and Youth Studies* 8, 225-236.
- Swogger MT, Van Orden KA, Conner KR** (2013). The relationship of outwardly directed aggression to suicidal ideation and suicide attempts across two high-risk samples. *Psychology of Violence*. Published online: 26 August 2013. doi: 10.1037/a0033212.
- Thorell LH, Wolfersdorf M, Straub R, Steyer J, Hodgkinson S, Kaschka WP, Jandl M** (2013). Electrodermal hyporeactivity as a trait marker for suicidal propensity in uni- and bipolar depression. *Journal of Psychiatric Research*. Published online: 5 September 2013. doi: 10.1016/j.jpsychires.2013.08.017.
- Törnblom AW, Werbart A, Rydelius P-A** (2013). Shame behind the masks: The parents' perspective on their sons' suicide. *Archives of Suicide Research* 17, 242-261.
- Traphagan JW** (2013). Suicide and older adults in postdisaster northeastern Japan. *Journal of Case Management* 14, 32-40.
- Van Houwelingen CAJ, Baumert J, Beersma DGM, Ladwig KH, Kerkhof AJFM** (2013). Predictors of railway suicide frequency. *Journal of Psychosomatic Research* 75, 197.
- Vaz JS, Kac G, Nardi AE, Hibbeln JR** (2013). Omega-6 fatty acids and greater likelihood of suicide risk and major depression in early pregnancy. *Journal of Affective Disorders*. Published online: 30 May 2013. doi: 10.1016/j.jad.2013.04.045.

- Walker R, Kyomuhendo GB, Chase E, Choudhry S, Gubrium EK, Nicola JY, Lodemel I, Mathew L, Mwiine A, Pellissery S, Ming Y** (2013). Poverty in global perspective: Is shame a common denominator? *Journal of Social Policy* 42, 215-233.
- Webb RT, Qin P, Stevens H, Shaw J, Appleby L, Mortensen PB** (2013). National study of suicide method in violent criminal offenders. *Journal of Affective Disorders* 150, 237-244.
- Wolverton SE, Harper JC** (2013). Important controversies associated with isotretinoin therapy for acne. *American Journal of Clinical Dermatology* 14, 71-76.
- Young AH, Grunze H** (2013). Physical health of patients with bipolar disorder. *Acta Psychiatrica Scandinavica* 127, 3-10.
- Young SN** (2013). Elevated incidence of suicide in people living at altitude, smokers and patients with chronic obstructive pulmonary disease and asthma: Possible role of hypoxia causing decreased serotonin synthesis. *Journal of Psychiatry and Neuroscience* 38, 130002.
- Yuzawa M, Fujita K, Tanaka E, Wang ECY** (2013). Assessing quality of life in the treatment of patients with age-related macular degeneration: Clinical research findings and recommendations for clinical practice. *Clinical Ophthalmology* 7, 1325-1332.
- Zammit S, Gunnell D, Lewis G, Leckie G, Dalman C, Allebeck P** (2013). Individual- and area-level influence on suicide risk: A multilevel longitudinal study of Swedish school children. *Psychological Medicine*. Published online: 24 April 2013. doi: 10.1017/S0033291713000743.
- Zedler B, Flaig B, Ackermann H, Parzeller M, Bratzke H** (2013). Brain weight in completed suicide and other cases of death-comparison of recent and previous studies. *International Journal of Legal Medicine*. Published online: 19 September 2013. doi: 10.1007/s00414-013-0913-9.
- Zhang J, Kong Y, Gao Q, Li Z** (2013). When aspiration fails: A study of its effect on mental disorder and suicide risk. *Journal of Affective Disorders* 151, 243-247.
- Zhang J, Li Z** (2013). The association between depression and suicide when hopelessness is controlled for. *Comprehensive Psychiatry* 54, 790-796.
- Zhang J, Lin L** (2013). The moderating effects of impulsivity on Chinese rural young suicide. *Journal of Clinical Psychology*. Published online: 3 September 2013. doi: 10.1002/jclp.22039.



## Prevention

- Aguirre RTP, McCoy MK, Roan M** (2013). Development guidelines from a study of suicide prevention mobile applications (APPS). *Journal of Technology in Human Services* 31, 269-293.
- Anonymous** (2013). Office-based care for lesbian, gay, bisexual, transgender, and questioning youth. *Pediatrics* 132, 198.
- Anonymous** (2013). The agenda development process of the United States' national action alliance for suicide prevention research prioritization task force. *Crisis* 34, 147-155.
- Ballard ED, Stanley IH, Horowitz LM, Cannon EA, Pao M, Bridge JA** (2013). Asking youth questions about suicide risk in the pediatric emergency department: Results from a qualitative analysis of patient opinions. *Clinical Pediatric Emergency Medicine* 14, 20-27.
- Blocker GM, Miller JA** (2013). Unintended consequences: Stigma and suicide prevention efforts. *Military Medicine* 178, 473.
- Boudreaux ED, Miller I, Goldstein AB, Sullivan AF, Allen MH, Manton AP, Arias SA, Camargo CA** (2013). The emergency department safety assessment and follow-up evaluation (ED-SAFE): Method and design considerations. *Contemporary Clinical Trials* 36, 14-24.
- Broadbent R, Corney T, du Plessis K, Papadopoulos T** (2013). Using generalist youth work practice in suicide prevention: A program for young construction workers. *Youth Studies Australia* 32, 46-54.
- Bryan CJ, Ray-Sannerud BN, Morrow CE, Etienne N** (2013). Optimism reduces suicidal ideation and weakens the effect of hopelessness among military personnel. *Cognitive Therapy and Research* 37, 996-1003.
- Calhoun B** (2013). Systematic review: The maternal mortality myth in the context of legalized abortion. *Linacre Quarterly* 80, 264-276.
- Carey TA** (2013). A qualitative study of a social and emotional well-being service for a remote Indigenous Australian community: Implications for access, effectiveness, and sustainability. *BMC Health Services Research* 13, 80.
- Carli V, Wasserman C, Wasserman D, Sarchiapone M, Apter A, Balazs J, Bobes J, Brunner R, Corcoran P, Cosman D, Guillemin F, Haring C, Kaess M, Kahn JP, Keeley H, Keresztény A, Iosue M, Mars U, Musa G, Nemes B, Postuvan V, Reiter-Theil S, Saiz P, Varnik P, Varnik A, Hoven CW** (2013). The saving and empowering young lives in Europe (SEYLE) randomized controlled trial (RCT): Methodological issues and participant characteristics. *BMC Public Health* 13, 479.
- Charnigo R, Walsh S** (2012). An ecological approach to preventing suicide using the national violent death reporting system and county level health status data. *Suicidology Online* 3, 92-101
- Chase LE, Welton-Mitchell C, Bhattarai S** (2013). "Solving tension": Coping among Bhutanese refugees in Nepal. *International Journal of Migration, Health and Social Care* 9, 71-83.
- Chowdhury AN, Banerjee S, Brahma A, Biswas MK** (2013). Participatory research for preventing pesticide-related DSH and suicide in Sundarban, India: A brief report. *ISRN Psychiatry* 2013, 427417.
- Christensen H, Petrie K** (2013). Suicide prevention: Signposts for a new approach. *The Medical Journal of Australia* 198, 472-474.
- Clifford AC, Doran CM, Tsey K** (2013). A systematic review of suicide prevention interventions targeting Indigenous peoples in Australia, United States, Canada and New Zealand. *BMC Public Health* 13, 463.
- Davidson CL, Wingate LRR** (2013). The glass half-full or a hopeful outlook: Which explains more variance in interpersonal suicide risk in a psychotherapy clinic sample? *Journal of Positive Psychology* 8, 263-272.

- DeCou CR, Skewes MC, López EDS** (2013). Traditional living and cultural ways as protective factors against suicide: Perceptions of Alaska native university students. *International Journal of Circumpolar Health* 72, 20968.
- Doll J, Brady K** (2013). Project hope: Implementing sensory experiences for suicide prevention in a Native American community. *Occupational Therapy in Mental Health* 29, 149-158.
- Fleischmann A, Saxena S** (2013). Suicide prevention in the who mental health gap action programme (MHGAP). *Crisis* 34, 295-296.
- Gamble R, Srivastava A, Boey J** (2013). Cyberbullying in Australia: Clarifying the problem, considering the solutions. *International Journal of Children's Rights* 21, 25-45.
- Ganz D, Sher L** (2013). Educating medical professionals about suicide prevention among military veterans. *International Journal of Adolescent Medicine and Health* 25, 187-191.
- Garcia C, Klingbeil DA, Reigstad K, Hourii A, Lee C-YS, Sung Y, Hamilton E, Klimes-Dougan B** (2012). Perceptions of suicide risk and coping in Latino and White adolescents and young adults: A pilot study informing suicide prevention efforts. *Suicidology Online* 3, 124-130.
- Gee J, Reed S** (2013). The host programme: A pilot evaluation of modified dialectical behaviour therapy with female offenders diagnosed with borderline personality disorder. *European Journal of Psychotherapy & Counselling* 15, 233.
- Gould MS, Cross W, Pisani AR, Munfakh JL, Kleinman M** (2013). Impact of applied suicide intervention skills training on the national suicide prevention lifeline. *Suicide and Life-Threatening Behavior*. Published online: 25 July 2013. doi: 10.1111/sltb.12049.
- Heeringa SG, Gebler N, Colpe LJ, Fullerton CS, Hwang I, Kessler RC, Naifeh JA, Nock MK, Sampson NA, Schoenbaum M, Zaslavsky AM, Stein MB, Ursano RJ** (2013). Field procedures in the army study to assess risk and resilience in servicemembers (Army STARRS). *International Journal of Methods in Psychiatric Research*. Published online: 3 September 2013. doi: 10.1002/mpr.1400.
- Hirono T** (2013). The role of religious leaders in suicide prevention: A comparative analysis of American Christian and Japanese Buddhist clergy. *SAGE Open* 3, 1-11.
- Hollingsworth JJ, Hare JP** (2013). Managing acute suicidal ideation in a forward deployed location in Afghanistan. *Military Medicine* 178, 357-358.
- Hughes JL, Asarnow JR** (2013). Enhanced mental health interventions in the emergency department: Suicide and suicide attempt prevention. *Clinical Pediatric Emergency Medicine* 14, 28-34.
- Hung GC, Caine ED, Fan HF, Huang MC, Chen YY** (2013). Predicting suicide attempts among treatment-seeking male alcoholics: An exploratory study. *Suicide and Life-Threatening Behavior* 43, 429-438.
- Hvistendahl M** (2013). In rural Asia, locking up poisons to prevent suicides. *Science* 341, 738-739.
- Inoue K, Nishimura M, Fukunaga T, Okazaki Y, Fujita Y** (2013). Need for further specific measures to prevent suicide from various viewpoints based on a discussion of suicide and alcohol: A review. *International Medical Journal* 20, 129-130.
- Kalmar S** (2013). The possibilities of suicide prevention in adolescents. A holistic approach to protective and risk factors. *Neuropsychopharmacologia Hungarica* 15, 27-39.
- Karras E, Stephens B, Kemp JE, Bossarte RM** (2013). Using media to promote suicide prevention hotlines to veteran households. *Injury Prevention*. Published online: 24 May 2013. doi: 10.1136/injuryprev-2012-040742.
- Katz C, Bolton SL, Katz LY, Isaak C, Tilston-Jones T, Sareen J** (2013). A systematic review of school-based suicide prevention programs. *Depression and Anxiety*. Published online: 3 May 2013. doi: 10.1002/da.22114.

- King K, Bassilios B, Reifels L, Fletcher J, Ftanou M, Blashki G, Burgess P, Pirkis J** (2013). Suicide prevention: Evaluation of a pilot intervention in a primary care context. *Journal of Mental Health* 22, 439-448.
- Kushner SJ** (2013). Preventing suicide in teenagers. *Delaware Medical Journal* 85, 9-11.
- Lim RY** (2013). The challenge of suicide prevention. *The Medical Journal of Australia* 198, 503-504.
- Maciuba SA, Westneat SC, Reed DB** (2013). Active coping, personal satisfaction, and attachment to land in older African-American farmers. *Issues in Mental Health Nursing* 34, 335-343.
- McGinty EE, Webster DW, Barry CL** (2013). Gun policy and serious mental illness: Priorities for future research and policy. *Psychiatric Services*. Published online: 15 July 2013. doi: 10.1176/appi.ps.201300141.
- Mohatt NV, Singer JB, Evans AC, Jr., Matlin SL, Golden J, Harris C, Burns J, Siciliano C, Kiernan G, Pelleritti M, Tebes JK** (2013). A community's response to suicide through public art: Stakeholder perspectives from the finding the light within project. *American Journal of Community Psychology* 52, 197-209.
- Niciu MJ, Grunsel BD, Corlett PR, Pittenger C, Bloch MH** (2013). Two cases of delayed-onset suicidal ideation, dysphoria and anxiety after ketamine infusion in patients with obsessive-compulsive disorder and a history of major depressive disorder. *Journal of Psychopharmacology* 27, 651-654.
- Panagioti M, Gooding Pa, Taylor Pj, Tarrrier N** (2013). Perceived social support buffers the impact of ptsd symptoms on suicidal behavior: Implications into suicide resilience research. *Comprehensive Psychiatry*. Published online: 20 August 2013. doi: 10.1016/j.comppsy.2013.06.004.
- Patterson CJ** (2013). Schooling, sexual orientation, law, and policy: Making schools safe for all students. *Theory into Practice* 52, 190-195.
- Perron S, Burrows S, Fournier M, Perron PA, Ouellet F** (2013). Installation of a bridge barrier as a suicide prevention strategy in Montreal, Quebec, Canada. *American Journal of Public Health* 103, 1235-1239.
- Pridmore S, Walter G** (2013). Suicide prediction and prevention. *Australasian Psychiatry* 21, 410-411.
- Ruble AE, Leon PJ, Gilley-Hensley L, Hess SG, Swartz KL** (2013). Depression knowledge in high school students: Effectiveness of the adolescent depression awareness program. *Journal of Affective Disorders* 150, 1025-1030.
- Silverman Y, Smith F, Burns M** (2013). Coming together in pain and joy: A multicultural and arts-based suicide awareness project. *Arts in Psychotherapy* 40, 216-223.
- Smith EG, Kim HM, Ganoczy D, Stano C, Pfeiffer PN, Valenstein M** (2013). Suicide risk assessment received prior to suicide death by veterans health administration patients with a history of depression. *Journal of Clinical Psychiatry* 74, 226-232.
- Sockalingam S, Blank D, Banga CA, Mason K, Dodd Z, Powis J** (2013). A novel program for treating patients with trimorbidity: Hepatitis C, serious mental illness, and active substance use. *European Journal of Gastroenterology and Hepatology*. Published online: 15 May 2013. doi:10.1097/MEG.0b013e3283624a28.
- Sun F-K, Chiang C-Y, Yu P-J, Lin C-H** (2013). A suicide education programme for nurses to educate the family caregivers of suicidal individuals: A longitudinal study. *Nurse Education Today* 33, 1192-1200.
- Szanto K, Lenze EJ, Waern M, Duberstein P, Bruce ML, Epstein-Lubow G, Conwell Y** (2013). Research to reduce the suicide rate among older adults: Methodology roadblocks and promising paradigms. *Psychiatric Services* 64, 586-589.
- Taljaard L** (2013). SADAG targets suicidal behaviour in SA youth: Over 380 schools and counting -one class at a time. *African Journal of Psychiatry* 16, 144-146.

- Tan A, Zhang X, Baker SP, Hu G** (2013). How do public health practitioners in China perceive injury prevention? A survey. *Injury Prevention*. Published online: 28 June 2013. doi: 10.1136/injuryprev-2012-040724.
- Till B, Sonneck G, Baldauf G, Steiner E, Niederkrotenthaler T** (2013). Reasons to love life. *Crisis*. Published online: 13 August 2013. doi: 10.1027/0227-5910/a000212.
- Tousignant M, Vitenti L, Morin N** (2013). Aboriginal youth suicide in Quebec: The contribution of public policy for prevention. *International Journal of Law and Psychiatry*. Published online: 12 July 2013. doi: 10.1016/j.ijlp.2013.06.019.
- Vijayakumar L, Jeyaseelan L, Kumar S, Mohanraj R, Devika S, Manikandan S** (2013). A central storage facility to reduce pesticide suicides - A feasibility study from India. *BMC Public Health* 13, 850.
- Vine R, Mulder C** (2013). After an inpatient suicide: The aim and outcome of review mechanisms. *Australasian Psychiatry* 21, 359-364.
- Wang M-C, Joel Wong Y, Tran KK, Nyutu PN, Spears A** (2013). Reasons for living, social support, and Afrocentric worldview: Assessing buffering factors related to Black Americans' suicidal behavior. *Archives of Suicide Research* 17, 136-147.
- Weerasinghe M, Pearson M, Peiris R, Dawson AH, Eddleston M, Jayamanne S, Agampodi S, Konradsen F** (2013). The role of private pesticide vendors in preventing access to pesticides for self-poisoning in rural Sri Lanka. *Injury Prevention*. Published online: 4 June 2013. doi: 10.1136/injuryprev-2012-040748.
- Zupp A** (2013). School nurses as gatekeepers to plan, prepare, and prevent child and youth suicide: New SOS signs of suicide online module. *NASN School Nurse* 28, 24-26.

## Postvention and Bereavement

- Bartik W, Maple M, Edwards H, Kiernan M** (2013). The psychological impact of losing a friend to suicide. *Australasian Psychiatry*. Published online: 29 July 2013. doi: 10.1177/1039856213497986.
- Bostwick JM** (2013). After a doomed patient kills himself: A psychiatrist's reflections. *Bipolar Disorders* 15, 628-631.
- Cerel J, Maple M, Aldrich R, van de Venne J** (2013). Exposure to suicide and identification as survivor. *Crisis*. Published online: 19 July 2013. doi: 10.1027/0227-5910/a000220.
- Comans T, Visser V, Scuffham P** (2013). Cost effectiveness of a community-based crisis intervention program for people bereaved by suicide. *Crisis*. Published online: 13 August 2013. doi: 10.1027/0227-5910/a000210.
- Currier JM, Mallot J, Martinez TE, Sandy C, Neimeyer RA** (2013). Bereavement, religion, and posttraumatic growth: A matched control group investigation. *Psychology of Religion and Spirituality* 5, 69-77.
- Dransart DAC** (2013). From sense-making to meaning-making: Understanding and supporting survivors of suicide. *British Journal of Social Work* 43, 317.
- Floyd FJ, Mailick Seltzer M, Greenberg JS, Song J** (2013). Parental bereavement during mid-to-later life: Pre- to postbereavement functioning and intrapersonal resources for coping. *Psychology and Aging* 28, 402.
- Hamdan S, Melhem NM, Porta G, Song MS, Brent DA** (2013). Alcohol and substance abuse in parentally bereaved youth. *Journal of Clinical Psychiatry* 74, 828-833.
- Karam EG, Tabet CC, Itani LA** (2013). The bereavement exclusion: Findings from a field study. *Psychiatric Annals* 43, 267-271.
- Moore M, Maple M, Mitchell AM, Cerel J** (2013). Challenges and opportunities for suicide bereavement research. *Crisis* 34 297-304.
- Omerov P, Steineck G, Dyregrov K, Runeson B, Nyberg U** (2013). The ethics of doing nothing. Suicide-bereavement and research: Ethical and methodological considerations. *Psychological Medicine*. Published online: 19 July 2013. doi: 10.1017/S0033291713001670.
- Omerov P, Steineck G, Nyberg T, Runeson B, Nyberg U** (2013). Psychological morbidity among suicide-bereaved and non-bereaved parents: A nationwide population survey. *British Medical Journal Open* 3, e003108.
- Omerov P, Steineck G, Runeson B, Christensson A, Kreicbergs U, Pettersén R, Rubenson B, Skoogh J, Rådestad I, Nyberg U** (2012). Preparatory studies to a population-based survey of suicide-bereaved parents in Sweden. *Crisis* 34, 200-210.
- Quinlan KM** (2013). From therapy to poetry and back again: One writer's journey. *Journal of Poetry Therapy* 26, 115-125.
- Range LM** (2013). A review of devastating losses: How parents cope with the death of a child to suicide or drugs. *Death Studies* 37, 883-888.
- Rothes IA, Scheerder G, Van Audenhove C, Henriques MR** (2013). Patient suicide: The experience of Flemish psychiatrists. *Suicide and Life-Threatening Behavior* 43, 379-394.
- Simon NM** (2013). Treating complicated grief. *JAMA* 310, 416-423.
- Sugrue JL, McGilloway S, Keegan O** (2013). The experiences of mothers bereaved by suicide: An exploratory study. *Death Studies*. Published online: 9 August 2013. doi: 10.1080/07481187.2012.738765.
- Tan P, Ketola J** (2013). Bereaved mothers navigating the impact of their loss. *Illness Crisis and Loss* 21, 141-155.

- Taylor P, Corteen K, Morley S** (2013). Service user suicides and coroner's inquests: Paul Taylor, Karen Corteen and Sharon Morley discuss the impact on practitioners of the deaths of people using their services. *Criminal Justice Matters* 92, 32-33.
- Weinberg RJ, Dietz LJ, Stoyak S, Melhem NM, Porta G, Payne MW, Brent DA** (2013). A prospective study of parentally bereaved youth, caregiver depression, and body mass index. *Journal of Clinical Psychiatry* 74, 834-840.
- Wurst FM, Kunz I, Skipper G, Wolfersdorf M, Beine KH, Vogel R, Müller S, Petitjean S, Thon N** (2013). How therapists react to patient's suicide: Findings and consequences for health care professionals' wellbeing. *General Hospital Psychiatry* 35, 565-570.

# NON FATAL SUICIDAL BEHAVIOR

## Epidemiology

- Ahamadjouybari T, Najafi F, Moradinazar M, Karamimatin R, Kariamimatin B, Ataie M, Hatamia M, Purghorbania S, Ameer V (2013). Two-year hospital records of burns from a referral center in western Iran: March 2010-March 2012. *Journal of Injury and Violence Research*. Published online: 6 July 2013. doi: 10.5249/jivr.v6i1.276.
- Amami O, Aloulou J, Elleuch M, Aribi L (2013). Suicide attempt in pupils and university students: A Tunisian case study of 61 cases. *La Tunisie Medicale* 91, 175-178.
- Ando S, Matsumoto T, Kanata S, Hojo A, Yasugi D, Eto N, Kawanishi C, Asukai N, Kasai K (2013). One-year follow up after admission to an emergency department for drug overdose in Japan. *Psychiatry and Clinical Neuroscience* 67, 441-450.
- Armstrong G, Nuken A, Samson L, Singh S, Jorm AF, Kermode M (2013). Quality of life, depression, anxiety and suicidal ideation among men who inject drugs in Delhi, India. *BMC Psychiatry* 13, 151.
- Aschan L, Goodwin L, Cross S, Moran P, Hotopf M, Hatch SI (2013). Suicidal behaviours in south east London: Prevalence, risk factors and the role of socio-economic status. *Journal of Affective Disorders* 150, 441-449.
- Azorin JM, Bellivier F, Kaladjian A, Adida M, Belzeaux R, Fakra E, Hantouche E, Lancrenon S, Golmard JL (2013). Characteristics and profiles of bipolar I patients according to age-at-onset: Findings from an admixture analysis. *Journal of Affective Disorders* 150, 993-1000.
- Baek JH, Eisner LR, Nierenberg AA (2013). Smoking and suicidality in subjects with bipolar disorder: Results from the national epidemiologic survey on alcohol and related conditions (NESARC). *Depression and Anxiety* 150, 1158-1166.
- Bahraini NH, Devore MD, Monteith LL, Forster JE, Bensen S, Brenner LA (2013). The role of value importance and success in understanding suicidal ideation among veterans. *Journal of Contextual Behavioral Science* 2, 31-38.
- Bella ME (2012). Risk factors and behaviors among children and adolescents hospitalized for a suicidal attempt. *Revista Medica de Chile* 140, 1417-1424.
- Bethell J, Bondy SJ, Lou WYW, Guttmann A, Rhodes AE (2013). Emergency department presentations for self-harm among Ontario youth. *Canadian Journal of Public Health* 104, e124-e130.
- Bloch LH, Drachmann GH, Pedersen ML (2013). High prevalence of medicine-induced attempted suicides among females in Nuuk, Greenland, 2008-2009. *International Journal of Circumpolar Health*. Published online: 5 August 2013. doi: 10.3402/ijch.v72i0.21687.
- Bomyea J, Lang AJ, Craske MG, Chavira D, Sherbourne CD, Rose RD, Golinelli D, Campbell-Sills L, Welch SS, Sullivan G, Bystritsky A, Roy-Byrne P, Stein MB (2013). Suicidal ideation and risk factors in primary care patients with anxiety disorders. *Psychiatry Research* 209, 60-65.
- Borschmann R, Barrett B, Hellier JM, Byford S, Henderson C, Rose D, Slade M, Sutherby K, Szmulker G, Thornicroft G, Hogg J, Moran P (2013). Joint crisis plans for people with borderline personality disorder: Feasibility and outcomes in a randomised controlled trial. *The British Journal of Psychiatry* 202, 357-364.
- Bühren K, Schwarte R, Fluck F, Timmesfeld N, Krei M, Egberts K, Pfeiffer E, Fleischhaker C, Wewetzer C, Herpertz-Dahlmann B (2013). Comorbid psychiatric disorders in female adolescents with first-onset anorexia nervosa. *European Eating Disorders Review*. Published online: 12 September 2013. doi: 10.1002/erv.2254.

- Caterino JM, Sullivan AF, Betz ME, Espinola JA, Miller I, Camargo Jr CA, Boudreaux ED** (2013). Evaluating current patterns of assessment for self-harm in emergency departments: A multi-center study. *Academic Emergency Medicine* 20, 807-815.
- Charra B, Hachimi A, Benslama A, Motaouakkil S** (2013). Severe acute poisonings in adult in a medical ICU. *Annales de Toxicologie Analytique* 25, 7-11.
- Cheatle M, Wasser T, Olugbodi A, Foster C** (2013). The prevalence and mediators of suicidal ideation in patients with chronic con-cancer pain. *Journal of Pain* 14, S24.
- Chou KL, Cheung KCK** (2013). Major depressive disorder in vulnerable groups of older adults, their course and treatment, and psychiatric comorbidity. *Depression and Anxiety* 30, 528-537.
- Ciuhodaru T, Iorga M, Ciuhodaru LC, Ciuhodaru O** (2013). Non-lethal self-harm in the prison environment. *Revista de Cercetare si Interventie Sociala* 40, 37-47.
- Corson K, Denneson LM, Bair MJ, Helmer DA, Goulet JL, Dobscha SK** (2013). Prevalence and correlates of suicidal ideation among operation enduring freedom and operation Iraqi freedom veterans. *Journal of Affective Disorders* 149, 291-298.
- de Oliveira GS, Chang R, Fitzgerald PC, Almeida MD, Castro-Alves LS, Ahmad S, McCarthy RJ** (2013). The prevalence of burnout and depression and their association with adherence to safety and practice standards: A survey of United States anesthesiology trainees. *Anesthesia and Analgesia* 117, 182-193.
- Eggertson L** (2013). Hospitalizations for self-harm higher among people from poorer neighbourhoods. *Canadian Medical Association Journal*. Published online: 27 May 2013. 10.1503/cmaj.109-4508.
- Falb KL, McCormick MC, Hemenway D, Anfinson K, Silverman JG** (2013). Suicide ideation and victimization among refugee women along the Thai-Burma border. *Journal of Traumatic Stress*. Published online: 13 September 2013. doi: 10.1002/jts.21846.
- Flavio M, Martin E, Pascal B, Stephanie C, Gabriela S, Merle K, Anita R-R** (2013). Suicide attempts in the county of Basel: Results from the WHO/EURO multicentre study on suicidal behaviour. *Swiss Medical Weekly* 143, w13759.
- Glenn CR, Bagge CL, Osman A** (2013). Unique associations between borderline personality disorder features and suicide ideation and attempts in adolescents. *Journal of Personality Disorders* 27, 604-616.
- Gonçalves SF, Machado BC, Martins C, Brandão I, Roma Torres A, Machado P** (2013). Dysregulated behaviours in bulimia nervosa-a case-control study. *Clinical Psychologist*. Published online: 14 May 2013. doi: 10.1111/cp.12013.
- Gronovich Y, Binenboym R, Tuchman I, Eizenman N, Golan J** (2013). Self-inflicted burns in soldiers. *Annals of Plastic Surgery* 71, 342-345.
- Güleç Öyekçin D, Melih ahin E** (2013). Suicidal ideations and attempts in patients admitted to psychiatry outpatient clinic. *Nobel Medicus* 9, 61-66.
- Howard DE, Debnam KJ, Wang MQ** (2013). Ten-year trends in physical dating violence victimization among U.S. adolescent females. *The Journal of School Health* 83, 389-399.
- Huang TW, Yang YS, Chang H, Cheng YL, Lee SC** (2013). Thoracic gun-shot injury: Single institute experience in Taiwan. *Journal of Medical Sciences* 33, 133-137.
- Hughes K, McHale P, Wyke S, Lowey H, Bellis MA** (2013). Child injury: Using national emergency department monitoring systems to identify temporal and demographic risk factors. *Injury Prevention*. Published online: 10 July 2013. doi:10.1136/injuryprev-2013-040816.
- Ikunaga A, Nath SR, Skinner KA** (2013). Internet suicide in Japan: A qualitative content analysis of a suicide bulletin board. *Transcultural Psychiatry* 50, 280-302.



- Inagaki M, Ohtsuki T, Yonemoto N, Oikawa Y, Kurosawa M, Muramatsu K, Furukawa TA, Yamada M** (2013). Prevalence of depression among outpatients visiting a general internal medicine polyclinic in rural Japan. *General Hospital Psychiatry* 35, 286-290.
- Jakovljevic M, Riegler A, Jovanovic M, Djordjevic N, Patek K, Lesch O, Walter H** (2013). Serbian and Austrian alcohol-dependent patients: A comparison of two samples regarding therapeutically relevant clinical features. *Alcohol and Alcoholism* 48, 505-508.
- James PD, Smyth BP, Apantaku-Olajide T** (2013). Substance use and psychiatric disorders in Irish adolescents: A cross-sectional study of patients attending substance abuse treatment service. *Mental Health and Substance Use* 6, 124.
- Jaquier V, Hellmuth JC, Sullivan TP** (2013). Posttraumatic stress and depression symptoms as correlates of deliberate self-harm among community women experiencing intimate partner violence. *Psychiatry Research* 206, 37-42.
- Jegannathan B, Dahlblom K, Kullgren G** (2013). 'Plue plun' male, 'Kath klei' female: Gender differences in suicidal behavior as expressed by young people in Cambodia. *International Journal of Culture and Mental Health*. Published online: 4 June 2013. doi: 10.1080/17542863.2013.800568.
- Kavalidou K** (2013). Suicidal thoughts and attitudes towards suicide among medical and psychology students in Greece. *Suicidology Online* 4, 4-11.
- Khan NA, Rahman A, Sumon SM, Haque MF, Hasan I, Sutradhar SR, Barman TK, Rahman S, Ferdous J, Miah AH, Alam MK, Debnath CR, Islam MZ, Miah OF** (2013). Pattern of poisoning in a tertiary level hospital. *Mymensingh Medical Journal* 22, 241-247.
- Kim JM, Stewart R, Kang HJ, Jeong Bo, Kim SY, Bae KY, Kim SW, Shin IS, Yoon JS** (2013). Longitudinal associations between serum cholesterol levels and suicidal ideation in an older Korean population. *Journal of Affective Disorders*. Published online: 19 August 2013. doi: 10.1016/j.jad.2013.08.008.
- Kim S, Shin DW, An AR, Lee CH, Park JH, Oh MK, Hwang SH, Kim Y, Cho B, Lee HK** (2013). Mental health of people with retinitis pigmentosa. *Optometry and Vision Science* 90, 488-493.
- Kinyanda E, Weiss HA, Mungherera M, Onyango-Mangen P, Ngabirano E, Kajungu R, Kagugube J, Muhwezi W, Muron J, Patel V** (2013). Prevalence and risk factors of attempted suicide in adult war-affected population of eastern Uganda. *Crisis* 34, 314-323.
- Krayeva YV, Brusin KM, Bushuev AV, Kondrashov DL, Sentsov VG, Hovda KE** (2013). Pre-hospital management and outcome of acute poisonings by ambulances in Yekaterinburg, Russia. *Clinical Toxicology* 51, 752-760.
- Lalande DR, Bastille-Denis E, Savard C, Jacques C, Leclerc M, Giroux I** (2013). Investigating non-gamblers: Another step toward identifying potential protective factors against problem gambling. *International Gambling Studies* 13, 176-187.
- Lee HB, Han HR, Huh BY, Kim KB, Kim MT** (2013). Mental health service utilization among Korean elders in Korean churches: Preliminary findings from the memory and aging study of Koreans in Maryland (MASK-MD). *Aging and Mental Health*. Published online: 26 July 2013. doi: 10.1080/13607863.2013.814099.
- Lowry R, Crosby AE, Brener ND, Kann L** (2013). Suicidal thoughts and attempts among U.S. High school students: Trends and associated health-risk behaviors, 1991-2011. *Journal of Adolescent Health*. Published online: 10 September 2013. doi: 10.1016/j.jadohealth.2013.07.024.
- Lundqvist LO** (2013). Prevalence and risk markers of behavior problems among adults with intellectual disabilities: A total population study in Orebro county, Sweden. *Research in Developmental Disabilities* 34, 1346-1356.

- Mellesdal L, Kroken RA, Lutro O, Wentzel-Larsen T, Kjelby E, Oedegaard KJ, Jorgensen HA, Mehlum L** (2013). Self-harm induced somatic admission after discharge from psychiatric hospital - a prospective cohort study. *European Psychiatry*. Published online: 26 August 2013. doi: 10.1016/j.eurpsy.2013.06.006.
- Memon A, Shaikh JM, Kazi SAF, Kazi A** (2012). Changing trends in deliberate self poisoning at hyderabad. *Journal of the Liaquat University of Medical and Health Sciences* 11, 124-126.
- Mirzaie SN, Alizadeh NS** (2013). Prevalence rate of suicidal thoughts and its related factors in the medical students in Kurdistan University of medical sciences. *Scientific Journal of Kurdistan University of Medical Sciences* 18, 18-26.
- Morrissey SK** (2013). Mapping civilization: The cultural geography of suicide statistics in Russia. *Journal of Social History* 46, 651-667.
- Naidoo SCS, Schlebusch L** (2013). Sociodemographic and clinical profiles of suicidal patients requiring admission to hospitals south of Durban. *South African Family Practice* 55, 373-379.
- Olugbemiga Adedeji T, Enajero Tobih J, Olugbenga Olaosun A, Ayodele Sogebi O** (2013). Corrosive oesophageal injuries: A preventable threat. *Pan African Medical Journal* 15, 11.
- Panagiotti M, Gooding P, Taylor PJ, TARRIER N** (2013). A model of suicidal behavior in posttraumatic stress disorder (PTSD): The mediating role of defeat and entrapment. *Psychiatry Research* 209, 55-59.
- Peltzer K, Louw J** (2013). Prevalence of suicidal behaviour & associated factors among tuberculosis patients in public primary care in South Africa. *Indian Journal of Medical Research* 138, 194-200.
- Perou R, Bitsko RH, Blumberg SJ, Pastor P, Ghandour RM, Gfroerer JC, Hedden SL, Crosby AE, Visser SN, Schieve LA, Parks SE, Hall JE, Brody D, Simile CM, Thompson WW, Baio J, Avenevoli S, Kogan MD, Huang LN, Division of Human D, Disability NCoB, Defects, Developmental Disabilities CDCAG** (2013). Mental health surveillance among children - United States, 2005-2011. *Morbidity and Mortality Weekly Report Surveillance Summaries* 62, 1-35.
- Pinho de Oliveira Ribeiro N, Rafael de Mello Schier A, Ornelas AC, Pinho de Oliveira CM, Nardi AE, Silva AC** (2013). Anxiety, depression and suicidal ideation in patients with rheumatoid arthritis in use of methotrexate, hydroxychloroquine, leflunomide and biological drugs. *Comprehensive Psychiatry*. Published online: 3 July 2013. doi: 10.1016/j.comppsy.2013.05.010.
- Pluck G, Lee K-H, Parks RW** (2013). Self-harm and homeless adults. *Crisis* 34, 363-366.
- Rajanandh MG, Santhosh S, Ramasamy C** (2013). Prospective analysis of poisoning cases in a super specialty hospital in India. *Journal of Pharmacology and Toxicology* 8, 60-66.
- Rana F, Gormez A, Varghese S** (2013). Pharmacological interventions for self-injurious behaviour in adults with intellectual disabilities. *Cochrane Database of Systematic Reviews* 4, CD009084.
- Rao A, Urban D, Duffy M, Breen S, Solomon B, Mileskin L** (2012). Suicidal ideation in patients with lung cancer: Use of a supportive needs screening tool. *Journal of Thoracic Oncology* 7, S180.
- Reyna-Medina M, Vazquez-de Anda GF, Garcia-Monroy J, Valdespino-Salinas EA, Vicente-Cruz DC** (2013). Suicide attempt with aluminum phosphide poisoning. *Revista medica del Instituto Mexicano del Seguro Social* 51, 212-217.
- Rosenberg K** (2013). Suicidal behavior remains common even in treated teens. *American Journal of Nursing* 113, 17.
- Saiyed MZG, Algotar GN, Mehta TJ, Pate PR** (2013). A two year study of pattern of fatal childhood burns in V.S. General hospital, Ahmedabad. *Medico-Legal Update* 13, 180-182.
- Schwartz AJ** (2013). Comparing the risk of suicide of college students with nonstudents. *Journal of College Student Psychotherapy* 27, 120-137.

- Shilubane HN, Ruiter RA, Bos AE, van den Borne B, James S, Reddy PS** (2013). Psychosocial correlates of suicidal ideation in rural South African adolescents. *Child Psychiatry and Human Development*. Published online: 31 May 2013. doi: 10.1007/s10578-013-0387-5.
- Siau RTK, Moore A, Ahmed T, Lee MSW, Tostevin P** (2013). Management of penetrating neck injuries at a London trauma centre. *European Archives of Oto-Rhino-Laryngology* 270, 2123-2128.
- Singh PK, Singh RK, Biswas A, Rao VR** (2013). High rate of suicide attempt and associated psychological traits in an isolated tribal population of north-east India. *Journal of Affective Disorders*. Published online: 9 August 2013. doi: 10.1016/j.jad.2013.07.018.
- Skagerberg E, Parkinson R, Carmichael P** (2013). Self-harming thoughts and behaviors in a group of children and adolescents with gender dysphoria. *International Journal of Transgenderism* 14, 86-92.
- Spiers N, Bebbington PE, Dennis MS, Brugha TS, McManus S, Jenkins R, Meltzer H** (2013). Trends in suicidal ideation in England: The national psychiatric morbidity surveys of 2000 and 2007. *Psychological Medicine*. Published online: 28 March 2013. doi: 10.1017/S0033291713000317.
- Stack S** (2013). Differentiating suicide ideators from attempters: Violence—a research note. *Suicide and Life-Threatening Behavior*. Published online: 23 August 2013. doi: 10.1111/sltb.12054.
- Stanley IH, Snyder DJ, Westen S, Ballard ED, Teach SJ, Kapetanovic S, Wharff EA, Bridge JA, Ginnis K, Pao M, Horowitz LM** (2013). Self-reported recent life stressors and risk of suicide in pediatric emergency department patients. *Clinical Pediatric Emergency Medicine* 14, 35-40.
- Stinson JD, Gonsalves V** (2013). Suicide attempts and self-harm behaviors in psychiatric sex offenders. *Sexual Abuse*. Published online: 8 May 2013. doi: 10.1177/1079063213486935.
- Streitz MJ, Bebart VS, Borys DJ, Morgan DL** (2013). Patterns of cyanide antidote use since regulatory approval of hydroxocobalamin in the United States. *American Journal of Therapeutics*. Published online: 17 May 2013. doi: 10.1097/MJT.0b013e31824ea656.
- Sussman P, Kotze C** (2013). Psychiatric features in perpetrators of homicide-unsuccessful-suicide at Weskoppies hospital in a 5-year period. *South African Journal of Psychiatry* 19, 15-18.
- Tang WK, Liang H, Mok V, Ungvari GS, Wong KS** (2013). Is pain associated with suicidality in stroke? *Archives of Physical Medicine and Rehabilitation* 94, 863-866.
- Wadsworth JM, Clarke DJ, McMahon SA, Lowther JP, Beattie AE, Langridge-Smith PR, Broughton HB, Dunn TM, Naismith JH, Campopiano DJ** (2013). The chemical basis of serine palmitoyltransferase inhibition by myriocin. *Journal of the American Chemical Society* 135, 14276–14285.
- Weber NS, Fisher JA, Cowan DN, Postolache TT, Larsen RA, Niebuhr DW** (2013). Descriptive epidemiology and underlying psychiatric disorders among hospitalizations with self-directed violence. *PLoS ONE* 8, e59818.
- Woo SH, Lee WJ, Jeong WJ, Kyong YY, Choi SM** (2013). Blood alcohol concentration and self-reported alcohol ingestion in acute poisoned patients who visited an emergency department. *Scandinavian Journal of Trauma, Resuscitation and Emergency Medicine* 21, 24.
- Yacobi A, Fruchter E, Mann JJ, Shelef L** (2013). Differentiating army suicide attempters from psychologically treated and untreated soldiers: A demographic, psychological and stress-reaction characterization. *Journal of Affective Disorders* 150, 300-305.
- Youssef NA, Green KT, Dedert EA, Hertzberg JS, Calhoun PS, Dennis MF, Research E, Clinical Center Workgroup M-AM, Illness, Beckham JC** (2013). Exploration of the influence of childhood trauma, combat exposure, and the resilience construct on depression and suicidal ideation among U.S. Iraq/Afghanistan era military personnel and veterans. *Archives of Suicide Research* 17, 106-122.

- Zakharov S, Navratil T, Pelclova D** (2013). Suicide attempts by deliberate self-poisoning in children and adolescents. *Psychiatry Research*. Published online: 26 June 2013. doi: 10.1016/j.psychres.2013.03.037.
- Zanone Poma S, Toniolo E, Grossi A, Pizzo R, Cocchio S, Baldo V** (2013). Epidemiology of suicide attempts in a psychiatric setting in northern Italy. *Journal of Psychopathology* 19, 119-125.
- Zhang XY, Al Jurdi RK, Zoghbi AW, Chen DC, Xiu MH, Tan YL, Yang FD, Kosten TR** (2013). Prevalence, demographic and clinical correlates of suicide attempts in Chinese medicated chronic inpatients with schizophrenia. *Journal of Psychiatric Research* 47, 1370-1375.

## Risk and protective factors

- Aas M, Etain B, Bellivier F, Henry C, Lagerberg T, Ringen A, Agartz I, Gard S, Kahn JP, Leboyer M, Andreassen OA, Melle I (2013). Additive effects of childhood abuse and cannabis abuse on clinical expressions of bipolar disorders. *Psychological Medicine*. Published online: 13 September 2013. doi: 10.1017/S0033291713002316.
- Abidin Z, Davoren M, Naughton L, Gibbons O, Nulty A, Kennedy HG (2013). Susceptibility (risk and protective) factors for in-patient violence and self-harm: Prospective study of structured professional judgement instruments start and saprof, dundrum-3 and dundrum-4 in forensic mental health services. *BMC Psychiatry* 13, 197.
- Agampodi SB, Agampodi TC (2013). Antenatal depression in Anuradhapura, Sri Lanka and the factor structure of the sinhalese version of edinburgh post partum depression scale among pregnant women. *PloS ONE* 8, e69708.
- Agrawal A, Constantino AM, Bucholz KK, Glowinski A, Madden PA, Heath AC, Lynskey MT (2013). Characterizing alcohol use disorders and suicidal ideation in young women. *Journal of Studies on Alcohol and Drugs* 74, 406-412.
- Ahmadi A, Mustaffa MS, Parvaresh N (2013). Some factors lead to hospitalization and relapse of bipolar disorders. *Advanced Science Letters* 19, 3059-3062.
- Aillon JL, Ndeti DM, Khasakhala L, Ngari WN, Achola HO, Akinyi S, Ribero S (2013). Prevalence, types and comorbidity of mental disorders in a Kenyan primary health centre. *Social Psychiatry and Psychiatric Epidemiology*. Published online: 20 August 2013. doi: 10.1007/s00127-013-0755-2.
- Al Ansari AMS, Al Safar G (2013). Psycho-social factors associated with repeat suicide attempts: A 15-year follow up. *Journal of the Bahrain Medical Society* 24, 28-30.
- Al-Habeeb AA, Sherra KS, Al-Sharqi AM, Qureshi NA (2013). Assessment of suicidal and self-injurious behaviours among patients with depression. *Eastern Mediterranean Health Journal* 19, 248-254.
- Almeida L, Quintão S (2012). Depression and suicidal ideation in elderly institutionalized and non-institutionalized in Portugal. *Acta Medica Portuguesa* 25, 350-358.
- Ando S, Kasai K, Matamura M, Hasegawa Y, Hirakawa H, Asukai N (2013). Psychosocial factors associated with suicidal ideation in clinical patients with depression. *Journal of Affective Disorders*. Published online: 9 July 2013. doi: 10.1016/j.jad.2013.06.047i.
- Andrews T, Martin G, Hasking P, Page A (2013). Predictors of continuation and cessation of non-suicidal self-injury. *Journal of Adolescent Health* 53, 40-46.
- Antypa N, Antonioli M, Serretti A (2013). Clinical, psychological and environmental predictors of prospective suicide events in patients with bipolar disorder. *Journal of Psychiatric Research* 47, 1800-1808.
- Anyanwu FC, Goon DT, Tugli A (2013). Perception on the severity of unwanted pregnancy among university students. *Pakistan Journal of Medical Sciences* 29, 923-928.
- Appel CW, Johansen C, Deltour I, Frederiksen K, Hjalgrim H, Dalton SO, Dencker A, Dige J, Boge P, Rix BA, Dyregrov A, Engelbrekt P, Helweg E, Mikkelsen OA, Hoybye MT, Bidstrup PE (2013). Early parental death and risk of hospitalization for affective disorder in adulthood. *Epidemiology* 24, 608-615.
- Aradilla-Herrero A, Tomás-Sábado J, Gómez-Benito J (2013). Associations between emotional intelligence, depression and suicide risk in nursing students. *Nurse Education Today*. Published online: 22 July 2013. doi: 10.1016/j.nedt.2013.07.001.

- Arensman E, Larkin C, Corcoran P, Reulbach U, Perry IJ** (2013). Factors associated with self-cutting as a method of self-harm: Findings from the Irish national registry of deliberate self-harm. *European Journal of Public Health*. Published online: 27 June 2013. doi: 10.1093/eurpub/ckt087.
- Arias F, Szerman N, Vega P, Mesias B, Basurte I, Morant C, Ochoa E, Poyo F, Babín F** (2013). Madrid study on the prevalence and characteristics of outpatients with dual pathology in community mental health and substance misuse services. *Adicciones* 25, 118-127.
- Armstrong G, Jorm AF, Samson L, Joubert L, Nuken A, Singh S, Kermode M** (2013). Association of depression, anxiety and suicidal ideation with high risk behaviours among men who inject drugs in Delhi, India. *Journal of Acquired Immune Deficiency Syndromes*. Published online: 8 August 2013. doi: 10.1097/QAI.0b013e3182a7ef21.
- Arnberg FK, Bergh Johannesson K, Michel PO** (2013). Prevalence and duration of PTSD in survivors 6 years after a natural disaster. *Journal of Anxiety Disorders* 27, 347-352.
- Ayers JW, Althouse BM, Allem JP, Rosenquist JN, Ford DE** (2013). Seasonality in seeking mental health information on google. *American Journal of Preventive Medicine* 44, 520-525.
- Azorin JM, Kaladjian A, Fakra E, Adida M, Belzeaux R, Hantouche E, Lancrenon S** (2013). Religious involvement in major depression: Protective or risky behavior? The relevance of bipolar spectrum. *Journal of Affective Disorders* 150, 753-759.
- Bae S-M, Lee YJ, Cho IH, Kim SJ, Im JS, Cho S-J** (2013). Risk factors for suicidal ideation of the general population. *Journal of Korean Medical Science* 28, 602-607.
- Baek JH, Eisner LR, Nierenberg AA** (2013). Smoking and suicidality in subjects with major depressive disorder: Results from the national epidemiologic survey on alcohol and related conditions (NESARC). *Journal of Affective Disorders* 150, 1158-1166.
- Bagge CL, Lamis DA, Nadorff M, Osman A** (2013). Relations between hopelessness, depressive symptoms and suicidality: Mediation by reasons for living. *Journal of Clinical Psychology*. Published online: 24 June 2013. doi: 10.1002/jclp.22005.
- Bagge CL, Lee H-J, Schumacher JA, Gratz KL, Krull JL, Holloman G, Jr.** (2013). Alcohol as an acute risk factor for recent suicide attempts: A case-crossover analysis. *Journal of Studies on Alcohol and Drugs* 74, 552-558.
- Bagge CL, Littlefield AK, Rosellini AJ, Coffey SF** (2013). Relations among behavioral and questionnaire measures of impulsivity in a sample of suicide attempters. *Suicide and Life-Threatening Behavior* 43, 460-467.
- Bahraini NH, Simpson GK, Brenner LA, Hoffberg AS, Schneider AL** (2013). Suicidal ideation and behaviours after traumatic brain injury: A systematic review. *Brain Impairment* 14, 92-112.
- Bandiera FC, Ramirez R, Arheart KL, Canino G, Goodwin RD** (2013). Asthma and suicidal ideation and behavior among Puerto Rican older children and adolescents. *The Journal of Nervous and Mental Disease* 201, 587-591.
- Banwari GH, Vankar GK, Parikh MN** (2012). Comparison of suicide attempts in schizophrenia and major depressive disorder: An exploratory study. *Asia-Pacific Psychiatry*. Published online: 18 April 2013. doi: 10.1111/j.1758-5872.2012.00188.x.
- Barrera TL, Graham DP, Dunn NJ, Teng EJ** (2013). Influence of trauma history on panic and posttraumatic stress disorder in returning veterans. *Psychological Services* 10, 168-176.
- Bartsch DAP, Rodgers VKM, Strong D** (2013). Outcomes of senior reach gatekeeper referrals: Comparison of the Spokane Gatekeeper Program, Colorado Senior Reach, and mid-Kansas Senior Outreach. *Care Management Journals* 14, 11-20.
- Bernet AC** (2013). Predictors of psychiatric readmission among veterans at high risk of suicide: The impact of post-discharge aftercare. *Archives of Psychiatric Nursing* 27, 260-261.

- Bhate K, Williams HC** (2013). Epidemiology of acne vulgaris. *British Journal of Dermatology* 168, 474-485.
- Bhattacharjee S, Bhattacharya A, Thakurta RG, Ray P, Singh OP, Sen S** (2012). Putative effect of alcohol on suicide attempters: An evaluative study in a tertiary medical college. *Indian Journal of Psychological Medicine* 34, 371-375.
- Bhugra D** (2013). Cultural values and self-harm. *Crisis* 34, 221-222.
- Bista AB** (2012). Association between mental disorders and suicide. *Health Prospect* 11, 65-66.
- Bjornsson AS, Didie ER, Grant JE, Menard W, Stalker E, Phillips KA** (2013). Age at onset and clinical correlates in body dysmorphic disorder. *Comprehensive Psychiatry* 54, 893-903.
- Blanco C, Xu Y, Brady K, Perez-Fuentes G, Okuda M, Wang S** (2013). Comorbidity of posttraumatic stress disorder with alcohol dependence among U.S. adults: Results from national epidemiological survey on alcohol and related conditions. *Drug and Alcohol Dependence* 132, 630-638.
- Blasco-Fontecilla H, Jausent I, Olié E, Garcia EB, Beziat S, Malafosse A, Guillaume S, Courtet P** (2013). Additive effects between prematurity and postnatal risk factors of suicidal behavior. *Journal of Psychiatric Research* 47, 937-943.
- Bogers IC, Zuidersma M, Boshuisen ML, Comijs HC, Oude Voshaar RC** (2013). Determinants of thoughts of death or suicide in depressed older persons. *International Psychogeriatrics*. Published online: 9 August 2013. doi: 10.1017/S1041610213001166.
- Bonanno RA, Hymel S** (2013). Cyber bullying and internalizing difficulties: Above and beyond the impact of traditional forms of bullying. *Journal of Youth and Adolescence* 42, 685-697.
- Bonar EE, Ilgen MA, Walton M, Bohnert AS** (2013). Associations among pain, non-medical prescription opioid use, and drug overdose history. *American Journal on Addictions*. Published online: 14 June 2013. doi: 10.1111/j.1521-0391.2013.12055.x.
- Boostani D, Abdinia S, Anaraki NR** (2013). Women victims of self-immolation: A 'grounded theory' study in Iran. *Quality & Quantity* 47, 3153-3165.
- Borges G, Borges R, Mora M-EM, Benjet C, Nock MK** (2013). Parental psychopathology and offspring suicidality in Mexico. *Archives of Suicide Research* 17, 123-135.
- Borowsky IW, Taliaferro LA, McMorris BJ** (2013). Suicidal thinking and behavior among youth involved in verbal and social bullying: Risk and protective factors. *Journal of Adolescent Health* 53, S4-S12.
- Bresin K, Sima Finy M, Verona E** (2013). Childhood emotional environment and self-injurious behaviors: The moderating role of the bdnf val66met polymorphism. *Journal of Affective Disorders* 150, 594-600.
- Brinkman TM, Liptak CC, Delaney BL, Chordas CA, Muriel AC, Manley PE** (2013). Suicide ideation in pediatric and adult survivors of childhood brain tumors. *Journal of Neuro-Oncology* 113, 425-432.
- Brook I, Bogaardt H, Van As-Brooks C** (2013). Long-term use of heat and moisture exchangers among laryngectomees: Medical, social, and psychological patterns. *Annals of Otolaryngology, Rhinology and Laryngology* 122, 358-363.
- Bryan CJ, Elder WB, McNaughton-Cassill M, Osman A, Hernandez AM, Allison S** (2013). Meaning in life, emotional distress, suicidal ideation, and life functioning in an active duty military sample. *Journal of Positive Psychology*. Published online: 29 July 2013. doi: 10.1080/17439760.2013.823557.
- Bryan CJ, Hernandez AM** (2013). The functions of social support as protective factors for suicidal ideation in a sample of air force personnel. *Suicide and Life-Threatening Behavior*. Published online: 8 July 2013. doi: 10.1111/sltb.12039.

- Bryan CJ, McNaughton-Cassill M, Osman A** (2013). Age and belongingness moderate the effects of combat exposure on suicidal ideation among active duty air force personnel. *Journal of Affective Disorders* 150, 1226-1229.
- Buggy Y, Cornelius V, Fogg C, Kasliwal R, Layton D, Shakir SA** (2013). Neuropsychiatric events with varenicline: A modified prescription-event monitoring study in general practice in England. *Drug Safety* 36, 521-531.
- Buser TJ, Buser JK** (2013). Conceptualizing nonsuicidal self-injury as a process addiction: Review of research and implications for counselor training and practice. *Journal of Addictions and Offender Counseling* 34, 16-29.
- Bushe CJ, Savill NC** (2013). Suicide related events and attention deficit hyperactivity disorder treatments in children and adolescents: A meta-analysis of atomoxetine and methylphenidate comparator clinical trials. *Child and Adolescent Psychiatry and Mental Health* 7, 19.
- Capron DW, Norr AM, Zvolensky MJ, Schmidt NB** (2013). Prospective evaluation of the effect of an anxiety sensitivity intervention on suicidality among smokers. *Cognitive Behaviour Therapy*. Published online: 14 June 2013. doi: 10.1080/16506073.2013.777466.
- Cardom R, Rostosky S, Danner F** (2013). Does "it get better" for depressed sexual minority youth in young adulthood? *Journal of Adolescent Health*. Published online: 12 September 2013. doi: 10.1016/j.jadohealth.2013.07.023.
- Carli V, Mandelli L, Zaninotto L, Alberti S, Roy A, Serretti A, Sarchiapone M** (2013). Trait-aggressiveness and impulsivity: Role of psychological resilience and childhood trauma in a sample of male prisoners. *Nordic Journal of Psychiatry*. Published online: 24 June 2013. doi: 10.3109/08039488.2012.756061.
- Carlson EB, McDade-Montez E, Armstrong J, Dalenberg C, Loewenstein RJ** (2013). Development and initial validation of the structured interview for self-destructive behaviors. *Journal of Trauma and Dissociation* 14, 312-327.
- Cavanna AE, Seri S** (2013). Behavioural profile of zonisamide in adult patients with epilepsy and neuropsychiatric comorbidity. *Journal of Neurology, Neurosurgery, and Psychiatry* 84, E1.
- Cero I, Sifers SK** (2013). Parenting behavior and the interpersonal-psychological theory of suicide: A mediated moderation analysis with adolescents. *Journal of Affective Disorders* 150, 987-992.
- Chakravorty S, Grandner MA, Kranzler HR, Mavandadi S, Kling MA, Perlis ML, Oslin DW** (2013). Insomnia in alcohol dependence: Predictors of symptoms in a sample of veterans referred from primary care. *American Journal on Addictions* 22, 266-270.
- Chan LF, Maniam T, Saini SM, Shah SA, Loh SF, Sinniah A, Idris ZH, Che Rus S, Hassan Nudin SS, Tan SMK** (2013). Sexual abuse and substance abuse increase risk of suicidal behavior in Malaysian youth. *Asia-Pacific Psychiatry* 5, 123-126.
- Chang HA, Chang CC, Chen CL, Kuo TBJ, Lu RB, Huang SY** (2013). Heart rate variability in patients with fully remitted major depressive disorder. *Acta Neuropsychiatrica* 25, 33-42.
- Chen H-H, Lin J-L, Huang W-H, Weng C-H, Lee S-Y, Hsu C-W, Chen K-H, Wang IK, Liang C-C, Chang C-T, Yen T-H** (2013). Spectrum of corrosive esophageal injury after intentional paraquat or glyphosate-surfactant herbicide ingestion. *International Journal of General Medicine* 6, 677-683.
- Chen YY, Gunnell D, Lu CL, Chang SS, Lu TH, Li CY** (2013). Perinatal risk factors for suicide in young adults in Taiwan. *International Journal of Epidemiology*. Published online: 6 August 2013. doi: 10.1093/ije/dyt129.
- Chin J, Holden RR** (2013). Multidimensional future time perspective as moderators of the relationships between suicide motivation, preparation, and its predictors. *Suicide and Life-Threatening Behavior* 43, 395-405.



- Cho S, Hwang H, Lee J-H** (2013). Pain intensity and suicidal ideation of people in chronic pain: Mediating effects of depression. *Social Behavior and Personality* 41, 509-516.
- Chou KL, Ng IS, Yu KM** (2013). Lifetime abstention of sexual intercourse and health in middle-aged and older adults: Results from wave 2 of the national epidemiologic survey on alcohol and related conditions. *Archives of Sexual Behavior*. Published online: 27 August 2013. doi: 10.1007/s10508-013-0176-z.
- Chrisler JC, Fung KT, Lopez AM, Gorman JA** (2013). Suffering by comparison: Twitter users' reactions to the victoria's secret fashion show. *Body Image* 10, 648-652.
- Ciulla L, Lopes Nogueira E, da Silva Filho IG, Levi Tres G, Engroff P, Ciulla V, Cataldo Neto A** (2013). Suicide risk in the elderly: Data from Brazilian public health care program. *Journal of Affective Disorders*. Published online: 12 August 2013. doi: 10.1016/j.jad.2013.05.090.
- Cooper-Kazaz R** (2013). Psychiatric consultation of all suicide-attempt patients during a one year period in a tertiary hospital. *Israel Medical Association Journal* 15, 424-429.
- Copeland J, Rooke S, Swift W** (2013). Changes in cannabis use among young people: Impact on mental health. *Current Opinion in Psychiatry* 26, 325-329.
- Corbett C, Armstrong MJ, Parker R, Webb K, Neuberger JM** (2013). Mental health disorders and solid-organ transplant recipients. *Transplantation*. Published online: 5 June 2013. doi: 10.1097/TP.0b013e31829584e0.
- Coupland C, Morriss R, Arthur A, Moore M, Hill T, Hippisley-Cox J** (2013). Safety of antidepressants in adults aged under 65: Protocol for a cohort study using a large primary care database. *BMC Psychiatry* 13, 135-135.
- Craig SL, McInroy L** (2013). The relationship of cumulative stressors, chronic illness and abuse to the self-reported suicide risk of black and Hispanic sexual minority youth. *Journal of Community Psychology* 41, 783-798.
- Creemers DHM, Scholte RHJ, Engels RCME, Prinstein MJ, Wiers RW** (2013). Damaged self-esteem is associated with internalizing problems. *Frontiers in Psychology* 4, 152.
- Crowell SE, Baucom BR, McCauley E, Potapova NV, Fitelson M, Barth H, Smith CJ, Beauchaine TP** (2013). Mechanisms of contextual risk for adolescent self-injury: Invalidation and conflict escalation in mother-child interactions. *Journal of Clinical Child and Adolescent Psychology* 42, 467-480.
- Cunsolo Willox A, Harper SL, Ford JD, Edge VL, Landman K, Houle K, Blake S, Wolfrey C** (2013). Climate change and mental health: An exploratory case study from Rigolet, Nunatsiavut, Canada. *Climatic Change*. Published online: 8 September 2013. doi: 10.1007/s10584-013-0875-4.
- Darke S, Torok M** (2013). Childhood physical abuse, non-suicidal self-harm and attempted suicide amongst regular injecting drug users. *Drug and Alcohol Dependence*. Published online: 29 July 2013. doi: 10.1016/j.drugalcdep.2013.06.026.
- da Rocha e Silva CE, Alves Brasil MA, Matos do Nascimento E, de Bragança Pereira B, André C** (2013). Is poststroke depression a major depression? *Cerebrovascular Diseases* 35, 385-391.
- Dakanalis A, Madeddu F, Clerici M, Riva G, Zanetti MA** (2013). The role of body shame and body image avoidant behaviours in deliberate self-harm. *Journal of Psychosomatic Research* 74, 543.
- Davidson CL, Babson KA, Bonn-Miller MO, Souter T, Vannoy S** (2013). The impact of exercise on suicide risk: Examining pathways through depression, PTSD, and sleep in an inpatient sample of veterans. *Suicide and Life-Threatening Behavior* 43, 279-289.
- Davidson KM, Tran CF** (2013). Impact of treatment intensity on suicidal behavior and depression in borderline personality disorder: A critical review. *Journal of Personality Disorders*. Published online: 24 June 2013. doi: 10.1521/pedi\_2013\_27\_113.

- de Kernier N** (2013). Killing the dead: Evolution of melancholic identifications underlying suicide attempts in adolescence. *Journal of Child Psychotherapy* 39, 206-227.
- De Leo D, Milner A, Fleischmann A, Bertolote J, Collings S, Amadeo S, Chan S, Yip Psf, Huang Y, Sanie B, Lilo F, Lilo C, David Am, Benavente B, Nadera D, Pompili M, Kolves Ke, Kolves K, Wang X** (2013). The WHO start study: Suicidal behaviors across different areas of the world. *Crisis* 34, 156-163.
- Deeley ST, Love AW** (2013). A preliminary investigation into the emotion self-confidence model of suicidal ideation in adolescents. *Archives of Suicide Research* 17, 161-172.
- Delfabbro PH, Winefield HR, Winefield AH** (2013). Life-time and current suicide-ideation in Australian secondary school students: Socio-demographic, health and psychological predictors. *Journal of Affective Disorders*. Published online: 18 July 2013. doi: 10.1016/j.jad.2013.06.036.
- Desseilles M, Gosselin N, Perroud N** (2013). Assessing suicide ideation in patients with traumatic brain injury (TBI) by using depression scales. *Journal of Head Trauma Rehabilitation* 28, 149-150.
- Deuba K, Ekstrom AM, Shrestha R, Ionita G, Bhatta L, Karki DK** (2013). Psychosocial health problems associated with increased HIV risk behavior among men who have sex with men in Nepal: A cross-sectional survey. *PLoS ONE* 8, e58099-e58099.
- Dewing S, Tomlinson M, le Roux IM, Chopra M, Tsai AC** (2013). Food insecurity and its association with co-occurring postnatal depression, hazardous drinking, and suicidality among women in peri-urban South Africa. *Journal of Affective Disorders* 150, 460-465.
- Dhyani M, Trivedi JK, Nischal A, Sinha PK, Verma S** (2013). Suicidal behaviour of Indian patients with obsessive compulsive disorder. *Indian Journal of Psychiatry* 55, 161-166
- Dobry Y, Sher L** (2013). The underexamined association between posttraumatic stress disorder, medical illness and suicidal behavior. *International Journal of Adolescent Medicine and Health* 25, 279-282.
- Dombrowski AY, Szanto K, Clark L, Reynolds CF, Siegle GJ** (2013). Reward signals, attempted suicide, and impulsivity in late-life depression. *JAMA Psychiatry*. Published online: 7 August 2013. doi: 10.1001/jamapsychiatry.2013.75.
- Dome P, Gonda X, Rihmer Z** (2012). Effects of smoking on health outcomes in bipolar disorder with a special focus on suicidal behavior. *Neuropsychiatry* 2, 429-441.
- Duerden EG, Card D, Roberts SW, Mak-Fan KM, Chakravarty MM, Lerch JP, Taylor MJ** (2013). Self-injurious behaviours are associated with alterations in the somatosensory system in children with autism spectrum disorder. *Brain Structure and Function*. Published online: 5 May 2013. doi: 10.1007/s00429-013-0562-2.
- Dumais A, De Benedictis L, Joyal C, Allaire J-F, Lesage A, Cote G** (2013). Profiles and mental health correlates of alcohol and illicit drug use in the Canadian population: An exploration of the J-curve hypothesis. *Canadian Journal of Psychiatry* 58, 344-352.
- Dunn EC, McLaughlin KA, Slopen N, Rosand J, Smoller JW** (2013). Developmental timing of child maltreatment and symptoms of depression and suicidal ideation in young adulthood: Results from the national longitudinal study of adolescent health. *Depression and Anxiety*. Published online: 16 April 2013. doi: 10.1002/da.22102.
- Dye MH, Aday RH** (2013). "I just wanted to die" pre-prison and current suicide ideation among women serving life sentences. *Criminal Justice and Behavior* 40, 832-849.
- Ekinci O, Ekinci A** (2012). Cigarette smoking in patients with schizophrenia in Turkey: Relationships to psychopathology, socio-demographic and clinical characteristics. *Dusunen Adam* 25, 321-329.

- El-Gabalawy R, Tsai J, Harpaz-Rotem I, Hoff R, Sareen J, Pietrzak RH** (2013). Predominant typologies of psychopathology in the United States: A latent class analysis. *Journal of Psychiatric Research* 47, 1649-1657.
- Endo G, Tachikawa H, Fukuoka Y, Aiba M, Nemoto K, Shiratori Y, Matsui Y, Doi M, Asada T** (2013). How perceived social support relates to suicidal ideation: A Japanese social resident survey. *International Journal of Social Psychiatry*. Published online: 1 August 2013. doi: 10.1177/0020764013486777.
- Ergun B, Cevik AA, Ilgin S, Atli O, Saracoglu A, Acar N, Uzuncakara D** (2013). Acute drug poisonings in Eskisehir, Turkey: A retrospective study. *Turkish Journal of Pharmaceutical Sciences* 10, 303-312.
- Errichiello L, Picozzi D, de Notaris EB** (2013). Prevalence of psychiatric disorders and suicidal ideation in liver transplanted patients: A cross-sectional study. *Clinics and Research in Hepatology and Gastroenterology*. Published online: 16 September 2013. doi: 10.1016/j.clinre.2013.07.010.
- Espelage DL, Holt MK** (2013). Suicidal ideation and school bullying experiences after controlling for depression and delinquency. *Journal of Adolescent Health* 53, S27-S31.
- Evren C, Ozçetinkaya S, Ça il D, Ülkü M, Can Y, Mutlu E** (2012). Defense styles that are related with history of self-mutilation and suicide attempt in alcohol dependent inpatients. *Dusunen Adam* 25, 345-352.
- Fardet L, Nazareth I, Whitaker HJ, Petersen I** (2013). Severe neuropsychiatric outcomes following discontinuation of long-term glucocorticoid therapy: A cohort study. *The Journal of Clinical Psychiatry* 74, e281-e286.
- Fedyszyn IE, Robinson J, Harris MG, Paxton SJ, Francey S, Edwards J** (2013). Suicidal behaviours during treatment for first-episode psychosis: Towards a comprehensive approach to service-based prevention. *Early Intervention in Psychiatry*. Published online: 22 August 2013. doi: 10.1111/eip.12084.
- Fergusson DM, Horwood LJ, Boden JM** (2013). Does abortion reduce the mental health risks of unwanted or unintended pregnancy? A re-appraisal of the evidence. *Australian and New Zealand Journal of Psychiatry* 47, 819-827.
- Fergusson DM, McLeod GFH, Horwood LJ** (2013). Childhood sexual abuse and adult developmental outcomes: Findings from a 30-year longitudinal study in New Zealand. *Child Abuse and Neglect* 37, 664-674.
- Ferreira TLM, Meneses RL, Moreira Vasconcelos A, Luna JG, Gurgel LA, Ricarte CS, Souza FGM** (2013). Does religion practice prevent suicide attempt in bipolar disorder? *Bipolar Disorders* 15, 140.
- Fineberg NA, Hengartner MP, Bergbaum C, Gale T, Roessler W, Angst J** (2013). Lifetime comorbidity of obsessive-compulsive disorder and sub-threshold obsessive-compulsive symptomatology in the community: Impact, prevalence, socio-demographic and clinical characteristics. *International Journal of Psychiatry in Clinical Practice* 17, 188-196.
- Finseth P, Morken G, Andreassen OA, Malt U, Vaaler A** (2013). Number of lifetime suicide attempts is associated with number of antidepressant trials in bipolar disorder inpatients. *Bipolar Disorders* 15, 152.
- Fisekovic S, Licanin I, Cesir A** (2012). Prevalence of neurotic, somatoform and stress induced disorders in relation to the seasons and climatic factors during the 2010/2011. *Materia Socio-Medica* 24, 190-193.
- Fisher J, Thach Duc T, Biggs B, Tho Hai D, Trang Thu N, Tuan T** (2013). Intimate partner violence and perinatal common mental disorders among women in rural Vietnam. *International Health* 5, 29-37.
- Fite P** (2013). Childhood disruptiveness and anxiousness impact the relationship between childhood adversity and later suicide attempt. *Evidence-Based Mental Health* 16, 85.

- Fong CL, Shah SA, Maniam T** (2012). Predictors of suicidal ideation among depressed inpatients in a Malaysian sample. *Suicidology Online* 3, 33-41.
- Francis LJ** (2013). The association between suicidal ideation, explicit religion and implicit religion: An empirical enquiry among 13 to 15 year-old adolescents. *Implicit Religion* 16, 93-109.
- Frandsen M, Ferguson SG** (2013). Physician and pharmacist care of varenicline users in a real-world setting. *Journal of Smoking Cessation* 8, 11-16.
- Fu K-W, Cheng Q, Wong PWC, Yip PSF** (2013). Responses to a self-presented suicide attempt in social media. *Crisis*. Published online: 19 July 2013. doi: 10.1027/0227-5910/a000221.
- Fukuchi N, Kakizaki M, Sugawara Y, Tanji F, Watanabe I, Fukao A, Tsuji I** (2013). Association of marital status with the incidence of suicide: A population-based cohort study in Japan (Miyagi cohort study). *Journal of Affective Disorders* 150, 879-885.
- Ghanem M, Gamaluddin H, Mansour M, Samiee AA, Shaker NM, El Rafei H** (2013). Role of impulsivity and other personality dimensions in attempted suicide with self-poisoning among children and adolescents. *Archives of Suicide Research* 17, 262-274.
- Giakoumatos CI, Tandon N, Shah J, Mathew IT, Brady RO, Clementz BA, Pearlson GD, Thaker GK, Tamminga CA, Sweeney JA, Keshavan MS** (2013). Are structural brain abnormalities associated with suicidal behavior in patients with psychotic disorders? *Journal of Psychiatric Research* 47, 1389-1395.
- Gibbons RD, Mann JJ** (2013). Varenicline, smoking cessation, and neuropsychiatric adverse events. *American Journal of Psychiatry*. Published online: 13 September 2013. doi: 10.1176/appi.ajp.2013.12121599.
- Giletta M, Burk WJ, Scholte RHJ, Engels RCME, Prinstein MJ** (2013). Direct and indirect peer socialization of adolescent nonsuicidal self-injury. *Journal of Research on Adolescence* 23, 450-463.
- Goldstein BI, Liu S-M, Schaffer A, Sala R, Blanco C** (2013). Obesity and the three-year longitudinal course of bipolar disorder. *Bipolar Disorders* 15, 284-293.
- González-Castro TB, Tovilla-Zárate CA, Juárez-Rojop I, Pool García S, Genis A, Nicolini H, Lopez Narvaez L** (2013). Association of 5htr1a gene variants with suicidal behavior: Case-control study and updated meta-analysis. *Journal of Psychiatric Research* 47, 1665-1672.
- Gonzalez VM** (2012). Erratum: Association of solitary binge drinking and suicidal behavior among emerging adult college students. *Psychology of Addictive Behaviors* 26, 620.
- Gonzalez VM, Skewes MC** (2013). Solitary heavy drinking, social relationships, and negative mood regulation in college drinkers. *Addiction Research and Theory* 21, 285-294.
- Goschin S, Briggs J, Blanco-Lutzen S, Cohen LJ, Galynker I** (2013). Parental affectionless control and suicidality. *Journal of Affective Disorders* 151, 1-6.
- Govender K, Naicker SN, Meyer-Weitz A, Fanner J, Naidoo A, Penfold WL** (2013). Associations between perceptions of school connectedness and adolescent health risk behaviors in South African high school learners. *Journal of School Health* 83, 614-622.
- Gower AL, Borowsky IW** (2013). Associations between frequency of bullying involvement and adjustment in adolescence. *Academic Pediatrics* 13, 214-221.
- Gradus JL, Street AE, Suvak MK, Resick PA** (2013). Predictors of suicidal ideation in a gender-stratified sample of OEF/OIF veterans. *Suicide and Life-Threatening Behavior*. Published online: 8 July 2013. doi: 10.1111/sltb.12040.
- Gravel J, Gouin S, Carriere B, Gaucher N, Bailey B** (2013). Unfavourable outcome for children leaving the emergency department without being seen by a physician. *Canadian Journal of Emergency Medicine* 15, 1-11.

- Grenklo TB, Kreicbergs U, Hauksdottir A, Valdimarsdottir UA, Nyberg T, Steineck G, Furst CJ** (2013). Self-injury in teenagers who lost a parent to cancer a nationwide, population-based, long-term follow-up. *JAMA Pediatrics* 167, 133-140.
- Guerreiro DE, Cruz D, Frasilho D, Santos JC, Figueira ML, Sampaio D** (2013). Association between deliberate self-harm and coping in adolescents: A critical review of the last 10 years' literature. *Archives of Suicide Research* 17, 91-105.
- Guerreiro DE, Sampaio D, Rihmer Z, Gonda X, Figueira ML** (2013). Affective temperaments and self-harm in adolescents: A cross-sectional study from a community sample. *Journal of Affective Disorders*. Published online: 26 August 2013. doi: 10.1016/j.jad.2013.07.034.
- Gunter TD, Chibnall JT, Antoniak SK, Philibert RA, Black DW** (2013). Childhood trauma, traumatic brain injury, and mental health disorders associated with suicidal ideation and suicide-related behavior in a community corrections sample. *The Journal of the American Academy of Psychiatry and the Law* 41, 245-255.
- Gupta M, Kumar K, Garg PD** (2013). Dual diagnosis vs. Triple diagnosis in HIV: A comparative study to evaluate the differences in psychopathology and suicidal risk in HIV positive male subjects. *Asian Journal of Psychiatry*. Published online: 8 August 2013. doi: 10.1016/j.ajp.2013.06.012.
- Hagen K, Hansen B, Joa I, Larsen TK** (2013). Prevalence and clinical characteristics of patients with obsessive-compulsive disorder in first-episode psychosis. *BMC Psychiatry* 13, 156.
- Hahm HC, Jang J, Vu C, Alexander LM, Driscoll KE, Lundgren L** (2013). Drug use and suicidality among Asian American women who are children of immigrants. *Substance Use and Misuse*. Published online: 12 July 2013. doi: 10.3109/10826084.2013.808219.
- Hamadani FT, Deckelbaum D, Sauve A, Khwaja K, Razeq T, Fata P** (2013). Abolishment of 24-hour continuous medical call duty in Quebec: A quality of life survey of general surgical residents following implementation of the new work-hour restrictions. *Journal of Surgical Education* 70, 296-303.
- Hamza CA, Willoughby T** (2013). A longitudinal person-centered examination of nonsuicidal self-injury among university students. *Journal of Youth and Adolescence*. Published online: 10 August 2013. doi: 10.1007/s10964-013-9991-8.
- Hamza CA, Willoughby T** (2013). Nonsuicidal self-injury and suicidal behavior: A latent class analysis among young adults. *PLoS ONE* 8, e59955.
- Han SJ, Kim HJ, Choi YJ, Lee KW, Kim DJ** (2013). Increased risk of suicidal ideation in Korean adults with both diabetes and depression. *Diabetes Research and Clinical Practice*. Published online: 17 July 2013. doi: 10.1016/j.diabres.2013.06.012.
- Handley TE, Attia JR, Inder KJ, Kay-Lambkin FJ, Barker D, Lewin TJ, Kelly BJ** (2013). Longitudinal course and predictors of suicidal ideation in a rural community sample. *Australian and New Zealand Journal of Psychiatry*. Published online: 24 June 2013. doi: 10.1177/0004867413495318.
- Handley TE, Hiles SA, Inder KJ, Kay-Lambkin FJ, Kelly BJ, Lewin TJ, McEvoy M, Peel R, Attia JR** (2013). Predictors of suicidal ideation in older people: A decision tree analysis. *American Journal of Geriatric Psychiatry*. Published online: 5 September 2013. doi: 10.1016/j.jagp.2013.05.009.
- Harpin S, Kenyon DB, Kools S, Bearinger LH, Ireland M** (2013). Correlates of emotional distress in out-of-home youth. *Journal of Child and Adolescent Psychiatric Nursing* 26, 110-118.
- Harris KM** (2013). Sexuality and suicidality: Matched-pairs analyses reveal unique characteristics in non-heterosexual suicidal behaviors. *Archives of Sexual Behavior* 42, 729-737.
- Hart AS, Phillips KA** (2013). Symmetry concerns as a symptom of body dysmorphic disorder. *Journal of Obsessive-Compulsive and Related Disorders* 2, 292-298.

- Hatzenbuehler ML, Keyes KM** (2013). Inclusive anti-bullying policies and reduced risk of suicide attempts in lesbian and gay youth. *Journal of Adolescent Health* 53, S21-S26.
- Hausmann-Stabile C, Gulbas L, Zayas LH** (2013). Aspirations of Latina adolescent suicide attempters. *Hispanic Journal of Behavioral Sciences* 35, 390.
- Healy D** (2013). Melancholia: Past and present. *Canadian Journal of Psychiatry* 58, 190-194.
- Henry KL, Lovegrove PJ, Steger MF, Chen PY, Cigularov KP, Tomazic RG** (2013). The potential role of meaning in life in the relationship between bullying victimization and suicidal ideation. *Journal of Youth and Adolescence*. Published online: 22 May 2013. doi: 10.1007/s10964-013-9960-2.
- Henson C, Taylor A, Cohen J, Waqabaca AQ, Chand S** (2012). Attempted suicide in Fiji. *Suicidology Online* 3, 83-91.
- Hertz MF, Donato I, Wright J** (2013). Bullying and suicide: A public health approach. *Journal of Adolescent Health* 53, S1-S3.
- Hines La, Jawahar K, Wessely S, Fear Nt** (2013). Self-harm in the UK military. *Occupational Medicine* 63, 354-357.
- Holma IAK, Holma KM, Melartin TK, Ketokivi M, Isometsä ET** (2013). Depression and smoking: A 5-year prospective study of patients with major depressive disorder. *Depression and Anxiety* 30, 580-588.
- Holmes K, Sher L** (2013). Dating violence and suicidal behavior in adolescents. *International Journal of Adolescent Medicine and Health* 25, 257-261.
- Holt TJ, Chee G, Ng EAH, Bossler AM** (2013). Exploring the consequences of bullying victimization in a sample of Singapore youth. *International Criminal Justice Review* 23, 25.
- Hoytema Van Konijnenburg EMM, Sieswerda-Hoogendoorn T, Brilleslijper-Kater SN, Van Der Lee JH, Teeuw AH** (2013). New hospital-based policy for children whose parents present at the ER due to domestic violence, substance abuse and/or a suicide attempt. *European Journal of Pediatrics* 172, 207-214.
- Huang W, Operario D, Dong Y, Zaller N, Song D, He H, Tao H, Xia J, Zhang H** (2013). HIV-related risk among female migrants working in entertainment venues in China. *Prevention Science*. Published online: 7 August 2013. doi: 10.1007/s11121-013-0423-5.
- Hubers AAM, van Duijn E, Roos RAC, Craufurd D, Rickards H, Bernhard Landwehrmeyer G, van der Mast RC, Giltay EJ** (2013). Suicidal ideation in a European huntington's disease population. *Journal of Affective Disorders* 151, 248-258.
- Hui C, Morcillo C, Russo DA, Stochl J, Shelley GF, Painter M, Jones PB, Perez J** (2013). Psychiatric morbidity, functioning and quality of life in young people at clinical high risk for psychosis. *Schizophrenia Research* 148, 175-180.
- Humber N, Emsley R, Pratt D, Tarrrier N** (2013). Anger as a predictor of psychological distress and self-harm ideation in inmates: A structured self-assessment diary study. *Psychiatry Research*. Published online: 2 May 2013. doi: 10.1016/j.psychres.2013.02.011.
- Hung GC-L, Huang M-C, Yip PSF, Fan H-F, Chen Y-Y** (2013). Association between childhood adversities and suicide attempts among alcoholic inpatients in Taiwan. *Journal of Studies on Alcohol and Drugs* 74, 559-564.
- Icick R, Lauer S, Romo L, Dupuy G, Lépine JP, Vorspan F** (2013). Dysfunctional parental styles perceived during childhood in outpatients with substance use disorders. *Psychiatry Research*. Published online: 20 July 2013. doi: 10.1016/j.psychres.2013.06.041.
- Igwé MN, Uwakwe R, Ahanotu CA, Onyeama GM, Bakare MO, Ndokuba AC** (2013). Factors associated with depression and suicide among patients with diabetes mellitus and essential hypertension in a Nigerian teaching hospital. *African Health Sciences* 13, 68-77.

- Ishak W, Nikravesh R, Lederer S, Perry R, Ogunyemi D, Bernstein C** (2013). Burnout in medical students: A systematic review. *Clinical Teacher* 10, 242-245.
- Ishtiak-Ahmed K, Perski A, Mittendorfer-Rutz E** (2013). Predictors of suicidal behaviour in 36,304 individuals sickness absent due to stress-related mental disorders - a Swedish register linkage cohort study. *BMC Public Health* 13, 492.
- Iverson KM, Dick A, McLaughlin KA, Smith BN, Bell ME, Gerber MR, Cook N, Mitchell KS** (2013). Exposure to interpersonal violence and its associations with psychiatric morbidity in a U.S. National sample: A gender comparison. *Psychology of Violence* 3, 273-287.
- Jacobson C, Batejan K, Kleinman M, Gould M** (2013). Reasons for attempting suicide among a community sample of adolescents. *Suicide and Life-Threatening Behavior*. Published online: 25 July 2013. doi: 10.1111/sltb.12047.
- Jakubczyk A, Klimkiewicz A, Kopera M, Krasowska A, Wrzosek M, Matsumoto H, Burmeister M, Brower KJ, Wojnar M** (2013). The cc genotype in the t102c htr2a polymorphism predicts relapse in individuals after alcohol treatment. *Journal of Psychiatric Research* 47, 527-533.
- Janet Kuramoto S, Wilcox HC, Latkin CA** (2013). Social integration and suicide-related ideation from a social network perspective: A longitudinal study among inner-city African Americans. *Suicide and Life-Threatening Behavior* 43, 366-378.
- Jeon GS, Ha Y, Choi E** (2013). Effects of objective and subjective socioeconomic status on self-rated health, depressive symptoms, and suicidal ideation in adolescents. *Child Indicators Research* 6, 479-492.
- Jeon HJ, Park JH, Shim EJ** (2013). Permissive attitude toward suicide and future intent in individuals with and without depression: Results from a nationwide survey in Korea. *Journal of Nervous and Mental Disease* 201, 286-291
- Jiang C, Li X, Phillips MR, Xu Y** (2013). Matched case-control study of medically serious attempted suicides in rural China. *Shanghai Archives of Psychiatry* 25, 22-31.
- Johnson SL, Carver CS, Joormann J** (2013). Impulsive responses to emotion as a transdiagnostic vulnerability to internalizing and externalizing symptoms. *Journal of Affective Disorders* 150, 872-878.
- Jollant F, Guillaume S, Jaussent I, Bechara A, Courtet P** (2013). When knowing what to do is not sufficient to make good decisions: Deficient use of explicit understanding in remitted patients with histories of suicidal acts. *Psychiatry Research*. Published online: 21 August 2013. doi: 10.1016/j.psychres.2013.07.011.
- Jones HA, Bilge-Johnson S, Rabinovitch AE, Fishel H** (2013). Self-reported peer victimization and suicidal ideation in adolescent psychiatric inpatients: The mediating role of negative self-esteem. *Clinical Child Psychology and Psychiatry*. Published online: 4 July 2013. doi: 10.1177/1359104513492747.
- Jorge Asano NM** (2013). Psychiatric disorders in patients with systemic lupus erythematosus. *Arquivos De Neuro-Psiquiatria* 71, 200.
- Jovanovic N, Podlesek A, Medved V, Grubisin J, Mihaljevic-Peles A, Goran T, Lovretic V** (2013). Association between psychopathology and suicidal behavior in schizophrenia. *Crisis*. Published online: 13 August 2013. doi: 10.1027/0227-5910/a000211.
- Judd LL, Schettler PJ, Coryell W, Akiskal HS, Fiedorowicz JG** (2013). Overt irritability/anger in unipolar major depressive episodes: Past and current characteristics and implications for long-term course. *JAMA Psychiatry*. Published online: 11 September 2013. doi: 10.1001/jamapsychiatry.2013.1957.
- Jung M** (2013). Associations of physical and sexual health with suicide attempts among female sex workers in South Korea. *Sexuality and Disability* 31, 275-286.

- Kaiser N, Salander Renberg E** (2012). Suicidal expressions among the Swedish reindeer-herding Sami population. *Suicidology Online* 3, 102-113.
- Kameg KM, Spencer Woods A, Szpak JL, McCormick M** (2013). Identifying and managing non-suicidal self-injurious behavior in the primary care setting. *Journal of the American Academy of Nurse Practitioners* 25, 167-172.
- Kaplan MS, Giesbrecht N, Caetano R, Conner KR, Huguet N, McFarland BH, Nolte KB** (2013). Acute alcohol consumption as a contributing factor to suicidal behavior. *American Journal of Public Health* 103, e2-e3.
- Kapur N, Steeg S, Webb R, Haigh M, Bergen H, Hawton K, Ness J, Waters K, Cooper J** (2013). Does clinical management improve outcomes following self-harm? Results from the multi-centre study of self-harm in England. *PLoS ONE* 8, e70434.
- Kelleher I, Corcoran P, Keeley H, Wigman JT, Devlin N, Ramsay H, Wasserman C, Carli V, Sarchiapone M, Hoven C, Wasserman D, Cannon M** (2013). Psychotic symptoms and population risk for suicide attempt: A prospective cohort study. *JAMA Psychiatry* 70, 940-948.
- Kelleher I, Devlin N, Wigman Jtw, Kehoe A, Murtagh A, Fitzpatrick C, Cannon M** (2013). Psychotic experiences in a mental health clinic sample: Implications for suicidality, multimorbidity and functioning. *Psychological Medicine*. Published online: 12 September 2013. doi: 10.1017/S0033291713002122.
- Kerr DL, Santurri L, Peters P** (2013). A comparison of lesbian, bisexual, and heterosexual college undergraduate women on selected mental health issues. *Journal of American College Health* 61, 185-194.
- Keyes MA, Malone SM, Sharma A, Iacono WG, McGue M** (2013). Risk of suicide attempt in adopted and nonadopted offspring. *Pediatrics*. Published online: 9 September 2013. doi: 10.1542/peds.2012-3251.
- Keyvanara M, Mousavi SG, Karami Z** (2013). Social class status and suicide characteristics: A survey among patients who attempted suicide in Isfahan. *Materia Socio-Medica* 25, 56-59.
- Khasakhala LI, Ndeti DM, Mathai M** (2013). Suicidal behaviour among youths associated with psychopathology in both parents and youths attending outpatient psychiatric clinic in Kenya. *Annals of General Psychiatry* 12, 13.
- Khasakhala LI, Ndeti DM, Mathai M, Harder V** (2013). Major depressive disorder in a Kenyan youth sample: Relationship with parenting behavior and parental psychiatric disorders. *Annals of General Psychiatry* 12, 15.
- Kheirabadi GR, Hashemi SJ, Akbaripour S, Salehi M, Maracy MR** (2012). Risk factors of suicide reattempt in patients admitted to Khorshid hospital, Isfahan, Iran, 2009. *Iranian Journal of Epidemiology* 8, 39-46.
- Killoran A, Biglan KM, Jankovic J, Eberly S, Kayson E, Oakes D, Young AB, Shoulson I** (2013). Characterization of the huntington intermediate CAG repeat expansion phenotype in Pharos. *Neurology* 80, 2022-2027.
- Kim JM, Stewart R, Kang HJ, Jeong Bo, Kim SY, Bae KY, Kim SW, Shin IS, Yoon JS** (2013). Longitudinal associations between serum cholesterol levels and suicidal ideation in an older Korean population. *Journal of Affective Disorders*. Published online: 19 August 2013. doi:10.1016/j.jad.2013.08.008.
- Kim JP, Hyun MY** (2013). Depression and suicidal ideation in elders with dementia. *Journal of Korean Academy of Nursing* 43, 296-303.
- Kim KH, Cho YY, Shin DW, Lee JH, Ko YJ, Park SM** (2013). Comparison of physical and mental health status between cancer survivors and the general population: A Korean population-based survey (knhanes ii-iv). *Supportive Care in Cancer*. Published online: 18 August 2013. doi: 10.1007/s00520-013-1939-8.



- Kim S-E, Shim J-H, Noh H, Hwang H-S, Park H-K** (2013). The relationship between smoking status and suicidal behavior in Korean adults: The 4th Korea National Health and Nutrition Examination Survey (2007-2009). *Korean Journal of Family Medicine* 34, 178-189.
- Kimura R, Ikeda S, Kumazaki H, Yanagida M, Matsunaga H** (2013). Comparison of the clinical features of suicide attempters by jumping from a height and those by self-stabbing in Japan. *Journal of Affective Disorders* 150, 695-698.
- King CA, Horwitz A, Berona J, Jiang Q** (2013). Acutely suicidal adolescents who engage in bullying behavior: 1-year trajectories. *Journal of Adolescent Health* 53, S43-S50.
- Kinyanda E, Kizza R, Abbo C, Ndyabangi S, Levin J** (2013). Prevalence and risk factors of depression in childhood and adolescence as seen in 4 districts of north-eastern Uganda. *BMC International Health and Human Rights* 13, 19.
- Kleiman EM, Adams LM, Kashdan TB, Riskind JH** (2013). Gratitude and grit indirectly reduce risk of suicidal ideations by enhancing meaning in life: Evidence for a mediated moderation model. *Journal of Research in Personality* 47, 539-546.
- Klomek AB, Kleinman M, Altschuler E, Marrocco F, Amakawa L, Gould MS** (2013). Suicidal adolescents' experiences with bullying perpetration and victimization during high school as risk factors for later depression and suicidality. *Journal of Adolescent Health* 53, S37-S42.
- Klonsky DE, May AM, Glenn CR** (2013). The relationship between nonsuicidal self-injury and attempted suicide: Converging evidence from four samples. *Journal of Abnormal Psychology* 122, 231-237.
- Knorr AC, Jenkins AL, Conner BT** (2013). The role of sensation seeking in non-suicidal self-injury. *Cognitive Therapy and Research*. Published online: 11 June 2013. doi: 10.1007/s10608-013-9554-z.
- Koenig HG** (2012). Religion, spirituality, and health: The research and clinical implications. *ISRN Psychiatry* 2012, 278730.
- Kosidou K, Dalman C, Fredlund P, Lee BK, Galanti R, Isacson G, Magnusson C** (2013). School performance and the risk of suicide attempts in young adults: A longitudinal population-based study. *Psychological Medicine*. Published online: 24 July 2013. doi: 10.1017/S0033291713001852.
- Krajniak M, Miranda R, Wheeler A** (2013). Rumination and pessimistic certainty as mediators of the relation between lifetime suicide attempt history and future suicidal ideation. *Archives of Suicide Research* 17, 196-211.
- Kulkarni RR, Rao KN, Begum S** (2013). Comorbidity of psychiatric and personality disorders in first suicide attempters: A case-control study. *Asian Journal of Psychiatry* 6, 410-416.
- Kwok SY** (2013). The moderating role of emotional competence in suicidal ideation among Chinese university students. *Journal of Advanced Nursing*. Published online: 4 September 2013. doi: 10.1111/jan.12246.
- Kwok SYCL, Chai W, He X** (2013). Child abuse and suicidal ideation among adolescents in China. *Child Abuse and Neglect*. Published online: 27 July 2013. doi: 10.1016/j.chiabu.2013.06.006.
- Lambert G, Haley N, Jean S, Tremblay C, Frappier JY, Otis J, Roy E** (2013). Sexual health of adolescents in Quebec residential youth protection centres. *Canadian Journal of Public Health* 104, e216-e221.
- Lamis DA, Dvorak RD** (2013). Mindfulness, nonattachment, and suicide rumination in college students: The mediating role of depressive symptoms. *Mindfulness*. Published online: 9 March 2013. doi: 10.1007/s12671-013-0203-0.
- Lamis DA, Leenaars LS, Jahn DR, Lester D** (2013). Intimate partner violence: Are perpetrators also victims and are they more likely to experience suicide ideation? *Journal of Interpersonal Violence* 28, 3109-3128.

- Lamis DAMA, Lester D** (2012). Risk and protective factors for reasons for living in college men. *International Journal of Men's Health* 11, 189-201.
- Large M** (2013). Risk of suicidal behavior in medical-surgical settings. *General Hospital Psychiatry*. Published online: 15 August 2013. doi: 10.1016/j.genhosppsych.2013.07.008.
- Large MM, Dall B, Nielssen OB** (2013). Risk assessment for violence and self-harm in first episode psychosis and the need for early psychosis intervention services. *Australian and New Zealand Journal of Psychiatry*. Published online: 9 May 2013. doi: 10.1177/0004867413489176.
- Larsson S, Aas M, Klungsoyr O, Agartz I, Mork E, Steen NE, Barrett EA, Lagerberg TV, Røssberg JI, Melle I, Andreassen OA, Lorentzen S** (2013). Patterns of childhood adverse events are associated with clinical characteristics of bipolar disorder. *BMC Psychiatry* 13, 97.
- Latalova K, Prasko J, Kamaradova D, Sedlackova J, Ociskova M** (2013). Comorbidity bipolar disorder and personality disorders. *Neuro Endocrinology Letters* 34, 1-8.
- Lavender JM, De Young KP, Wonderlich SA, Crosby RD, Engel SG, Mitchell JE, Crow SJ, Peterson CB, Le Grange D** (2013). Daily patterns of anxiety in anorexia nervosa: Associations with eating disorder behaviors in the natural environment. *Journal of Abnormal Psychology* 122, 672-683.
- Lavender JM, Wonderlich SA, Crosby RD, Engel SG, Mitchell JE, Crow SJ, Peterson CB, Le Grange D** (2013). Personality-based subtypes of anorexia nervosa: Examining validity and utility using baseline clinical variables and ecological momentary assessment. *Behaviour Research and Therapy* 51, 512-517.
- Law Bmf, Shek Dtl** (2013). Self-harm and suicide attempts among young Chinese adolescents in Hong Kong: Prevalence, correlates, and changes. *Journal of Pediatric and Adolescent Gynecology* 26, S26-S32.
- Lawson DM, Quinn J** (2013). Complex trauma in children and adolescents: Evidence-based practice in clinical settings. *Journal of Clinical Psychology* 69, 497-509.
- LeardMann CA, Powell TM, Smith TC, Bell MR, Smith B, Boyko EJ, Hooper TI, Gackstetter GD, Ghamsary M, Hoge CW** (2013). Risk factors associated with suicide in current and former U.S. military personnel. *Journal of the American Medical Association* 310, 496-506.
- Lee CG, Seo DC** (2013). Trajectory of suicidal ideation in relation to perceived overweight from adolescence to young adulthood in a representative United States sample. *Journal of Adolescent Health*. Published online: 30 July 2013. doi: 10.1016/j.jadohealth.2013.06.013.
- Lee CTC, Chen VCH, Tan HKL, Chou S-Y, Wu K-H, Chan C-H, Gossop M** (2013). Suicide and other-cause mortality among heroin users in Taiwan: A prospective study. *Addictive Behaviors* 38, 2619-2623.
- Lee HY, Hahm MI, Park EC** (2013). Differential association of socio-economic status with gender- and age-defined suicidal ideation among adult and elderly individuals in South Korea. *Psychiatry Research*. Published online: 13 June 2013. doi: 10.1016/j.psychres.2013.05.012.
- Leiva-Murillo JM, López-Castromán J, Baca-García E, Consortium E** (2013). Characterization of suicidal behaviour with self-organizing maps. *Computational and Mathematical Methods in Medicine*. Published online: 20 June 2013. doi: 10.1155/2013/136743.
- Lereya ST, Winsper C, Heron J, Lewis G, Gunnell D, Fisher HL, Wolke D** (2013). Being bullied during childhood and the prospective pathways to self-harm in late adolescence. *Journal of the American Academy of Child and Adolescent Psychiatry* 52, 608-618.
- Lester D** (2013). Depression and suicidal ideation in college students: A preliminary study of campus variables. *Psychological Reports* 112, 106-108.
- Lester D, Voracek M** (2013). Big five personality scores and rates of suicidality in the United States. *Psychological Reports* 112, 637-639.

- Leung YW, Li M, Devins G, Zimmermann C, Rydall A, Lo C, Rodin G** (2013). Routine screening for suicidal intention in patients with cancer. *Psychooncology*. Published online: 22 July 2013. doi: 10.1002/pon.3319.
- Lvasseur MT, Kelvin EA, Grosskopf NA** (2013). Intersecting identities and the association between bullying and suicide attempt among New York City youths: Results from the 2009 New York City Youth Risk Behavior Survey. *American Journal of Public Health* 103, 1082-1089.
- Levi-Belz Y, Gvion Y, Horesh N, Apter A** (2013). Attachment patterns in medically serious suicide attempts: The mediating role of self-disclosure and loneliness. *Suicide and Life-Threatening Behavior*. Published online: 11 May 2013. doi: 10.1111/sltb.12035.
- Lewis SP, Heath NL** (2013). Nonsuicidal self-injury. *Canadian Medical Association Journal* 185, 505.
- Licanin I, Fisekovic S, Babic S** (2012). Admission rate of patients with most common psychiatric disorders in relation to seasons and climatic factors during 2010/2011. *Materia Socio-Medica* 24, 94-99.
- Lopez-Castroman J, Melhem N, Birmaher B, Greenhill L, Kolko D, Stanley B, Zelazny J, Brodsky B, Garcia-Nieto R, Burke AK, Mann JJ, Brent DA, Oquendo MA** (2013). Early childhood sexual abuse increases suicidal intent. *World Psychiatry* 12, 149-154.
- Lowery AE, Starr T, Dhingra LK, Rogak L, Hamrick-Price JR, Farberov M, Kirsh KL, Saltz LB, Breitbart WS, Passik SD** (2013). Frequency, characteristics, and correlates of pain in a pilot study of colorectal cancer survivors 1-10 years post-treatment. *Pain Medicine*. Published online: 6 September 2013. doi: 10.1111/pme.12223.
- Lowyck B, Luyten P, Verhaest Y, Vandeneede B, Vermote R** (2013). Levels of personality functioning and their association with clinical features and interpersonal functioning in patients with personality disorders. *Journal of Personality Disorders* 27, 320-336.
- Lutwak N, Dill C** (2013). Military sexual trauma increases risk of post-traumatic stress disorder and depression thereby amplifying the possibility of suicidal ideation and cardiovascular disease. *Military Medicine* 178, 359-361.
- MacDonald M** (2013). Women prisoners, mental health, violence and abuse. *International Journal of Law and Psychiatry* 36, 293-303.
- Mackenzie CS, El-Gabalawy R, Chou KL, Sareen J** (2013). Prevalence and predictors of persistent versus remitting mood, anxiety, and substance disorders in a national sample of older adults. *American Journal of Geriatric Psychiatry*. Published online: 22 June 2013. doi: 10.1016/j.jagp.2013.02.007.
- Maraš Js, Kolundžija K, Duki O, Markovi J, Okanovi P, Stokin B, Mitrovi D, Ivanovi-Kova e-vi S** (2013). Some psychological characteristics of adolescents hospitalized following a suicide attempt. *European Review for Medical and Pharmacological Sciences* 17, 50-54.
- Marshall BD, Galea S, Wood E, Kerr T** (2013). Longitudinal associations between types of childhood trauma and suicidal behavior among substance users: A cohort study. *American Journal of Public Health* 103, e69-e75.
- Marwaha S, Parsons N, Broome M** (2013). Mood instability, mental illness and suicidal ideas: Results from a household survey. *Social Psychiatry and Psychiatric Epidemiology* 48, 1431-1437.
- Masuda N, Kurahashi I, Onari H** (2013). Suicide ideation of individuals in online social networks. *PLoS ONE* 8, e62262.
- Mathew A, Nanoo S** (2013). Psychosocial stressors and patterns of coping in adolescent suicide attempters. *Indian Journal of Psychological Medicine* 35, 39-46.
- Mauri MC, Paletta S, Maffini M, Moliterno D, Altamura AC** (2013). Suicide attempts in schizophrenic patients: Clinical variables. *Asian Journal of Psychiatry* 6, 421-427.

- May AM, Klonsky ED** (2013). Assessing motivations for suicide attempts: Development and psychometric properties of the inventory of motivations for suicide attempts. *Suicide and Life-Threatening Behavior*. Published online: 1 June 2013. doi: 10.1111/sltb.12037.
- McDonnell N, Kaye R, Hood S, Shrivastava P, Khursandi D** (2013). Mental health and welfare in Australian anaesthetists. *Anaesthesia and Intensive care* 41, 641-647.
- McGarvey EL, Leon-Verdin M, Wanchek TN, Bonnie RJ** (2013). Decisions to initiate involuntary commitment: The role of intensive community services and other factors. *Psychiatric Services* 64, 120-126.
- McManama O'Brien KH, Becker SJ, Spirito A, Simon V, Prinstein MJ** (2013). Differentiating adolescent suicide attempters from ideators: Examining the interaction between depression severity and alcohol use. *Suicide and Life-Threatening Behavior*. Published online: 25 July 2013. doi: 10.1111/sltb.12050.
- McPhedran S, De Leo D** (2013). Miseries suffered, unvoiced, unknown? Communication of suicidal intent by men in "rural" Queensland, Australia. *Suicide and Life-Threatening Behavior*. Published online: 8 July 2013. doi: 10.1111/sltb.12041.
- Melle I** (2013). History of depression and previous suicide attempt predict increased risk of suicide attempt following diagnosis of first-episode psychosis. *Evidence-Based Mental Health* 16, 67.
- Meng H, Li J, Loerbroks A, Wu J, Chen H** (2013). Rural/urban background, depression and suicidal ideation in Chinese college students: A cross-sectional study. *PLoS ONE* 8, e71313.
- Menon V, Kattimani S, Shrivastava MK, Thazath HK** (2013). Clinical and socio-demographic correlates of suicidal intent among young adults: A study from south India. *Crisis* 34, 282-288.
- Middleton W** (2013). Ongoing incestuous abuse during adulthood. *Journal of Trauma & Dissociation* 14, 251-272.
- Miller AB, Esposito-Smythers C, Weismoore JT, Renshaw KD** (2013). The relation between child maltreatment and adolescent suicidal behavior: A systematic review and critical examination of the literature. *Clinical Child and Family Psychology Review* 16, 146-172.
- Milner A, Page A, Lamontagne AD** (2013). Cause and effect in studies on unemployment, mental health and suicide: A meta-analytic and conceptual review. *Psychological Medicine*. Published online: 9 July 2013. doi: 10.1017/S0033291713001621.
- Miranda R, Valderrama J, Tsypes A, Gadol E, Gallagher M** (2013). Cognitive inflexibility and suicidal ideation: Mediating role of brooding and hopelessness. *Psychiatry Research*. Published online: 23 March 2013. doi: 10.1016/j.psychres.2013.02.033.
- Mitsui N, Asakura S, Shimizu Y, Fujii Y, Kako Y, Tanaka T, Oba K, Inoue T, Kusumi I** (2013). Temperament and character profiles of Japanese university students with depressive episodes and ideas of suicide or self-harm: A phq-9 screening study. *Comprehensive Psychiatry*. Published online: 10 July 2013. doi: 10.1016/j.comppsy.2013.05.014.
- Modén B, Ohlsson H, Merlo J, Rosvall M** (2013). Risk factors for diagnosed intentional self-injury: A total population-based study. *European Journal of Public Health*. Published online: 8 June 2013. doi: 10.1093/eurpub/ckt066.
- Mohammadpoorasl A, Nedjat S, Fakhari A, Yazdani K, Foroushani AR, Fotouhi A** (2012). Substance abuse in high school students in association with socio-demographic variables in northwest of Iran. *Iranian Journal of Public Health* 41, 40-46.
- Moller CI, Tait RJ, Byrne DG** (2013). Deliberate self-harm, substance use, and negative affect in nonclinical samples: A systematic review. *Substance Abuse* 34, 188-207.

- Momeninejad M, Sharifi B, Ghaffarian Shirazi HR, Taher Rezanejadi M, Ghafarian Shirazi Y, Saniee F, Ghafarian Shirazi N** (2013). Epidemiological study of attempting suicide and the associating factors in Boyer-Ahmad county, I. R. Iran, (2008-2009). *Life Science Journal* 10, 1097-1101.
- Morgan TA, Chelminski I, Young D, Dalrymple K, Zimmerman M** (2013). Differences between older and younger adults with borderline personality disorder on clinical presentation and impairment. *Journal of Psychiatric Research* 47, 1507-1513.
- Mowls D, Zullo M, Cheruvu V** (2013). Perceived weight, not body mass index: A strong predictor of suicide risk among U.S adolescents. *American Journal of Epidemiology* 177, S105.
- Muehlenkamp JJ, Bagge CL, Tull MT, Gratz KL** (2013). Body regard as a moderator of the relation between emotion dysregulation and nonsuicidal self-injury. *Suicide and Life-Threatening Behavior*. Published online: 24 April 2013. doi:10.1111/sltb.12032.
- Murphy SM** (2013). Determinants of adolescent suicidal ideation: Rural versus urban. *Journal of Rural Health*. Published online: 29 July 2013. doi: 10.1111/jrh.12042.
- Mwambene JB, Muula AS, Leo JC** (2013). Prevalence and correlates of hunger among primary and secondary school children in Malawi: Results from the 2009 global school-based health survey. *Malawi Medical Journal* 25, 45-49.
- Myers AK, Grannemann BD, Lingvay I, Trivedi MH** (2013). Brief report: Depression and history of suicide attempts in adults with new-onset type 2 diabetes. *Psychoneuroendocrinology*. Published online: 23 August 2013. doi: 10.1016/j.psychneu.2013.06.013.
- Nanayakkara S, Misch D, Chang L, Henry D** (2013). Depression and exposure to suicide predict suicide attempt. *Depression and Anxiety*. Published online: 15 August 2013. doi: 10.1002/da.22143.
- Naud H, Daigle MS** (2013). How to improve testing when trying to predict inmate suicidal behavior. *International Journal of Law and Psychiatry*. Published online: 10 July 2013. doi: 10.1016/j.ijlp.2013.06.010.
- Ndeti DM, Khasakhala L, Meneghini L, Aillon JL** (2013). The relationship between schizoaffective, schizophrenic and mood disorders in patients admitted at Mathari psychiatric hospital, Nairobi, Kenya. *African Journal of Psychiatry* 16, 110-117.
- Nirenberg MJ** (2013). Dopamine agonist withdrawal syndrome: Implications for patient care. *Drugs Aging* 30, 587-592.
- Nishikawa Y, Rubinstein D, Annunziato RA** (2013). Beyond Hispanics: Sub-ethnic differences in depression, post-traumatic distress, and suicidal ideation among patients with coronary heart disease. *Ethnicity & Disease* 23, 296-303.
- Nkansah-Amankra S** (2013). Adolescent suicidal trajectories through young adulthood: Prospective assessment of religiosity and psychosocial factors among a population-based sample in the United States. *Suicide and Life-Threatening Behavior* 43, 439-459.
- Noori R, Rafiey H, Azizabadi-Farahani M, Khoddami-Vishteh HR, Mirabi P, Farhadi MH, Narenjiha H** (2013). Risk factors of suicidal ideation and attempt in women with drug user spouses. *Journal of the Chinese Medical Association*. Published online: 9 August 2013. doi: 10.1016/j.jcma.2013.07.003.
- Notara V, Koulouridis K, Violatzis A, Vagka E** (2013). Economic crisis and health. The role of health care professionals. *Health Science Journal* 7, 149-154.
- Novis F, Silva ACO, Nardi AE, Cheniaux E** (2013). Quetiapine of non-suicidal self-injury associated with dysphoric mania and ultradian cycling bipolar disorder. *Journal of Neuropsychiatry and Clinical Neurosciences* 25, E61-E62.
- Nuhu FT, Lasisi MD, Yusuf AJ, Aremu SB** (2013). Suicide risk among adults with epilepsy in Kaduna, Nigeria. *General Hospital Psychiatry* 35, 517-520.

- O'Brien BS, Sher L** (2013). Military sexual trauma as a determinant in the development of mental and physical illness in male and female veterans. *International Journal of Adolescent Medicine and Health* 25, 269-274.
- O'Connor RC, Smyth R, Ferguson E, Ryan C, Williams JM** (2013). Psychological processes and repeat suicidal behavior: A four-year prospective study. *Journal of Consulting Clinical Psychology*. Published online: 15 July 2013. doi: 10.1037/a0033751.
- O'Donovan A, Rush G, Hoatam G, Hughes BM, McCrohan A, Kelleher C, O'Farrelly C, Malone KM** (2013). Suicidal ideation is associated with elevated inflammation in patients with major depressive disorder. *Depression and Anxiety* 30, 307-314.
- O'Dwyer S, Moyle W, van Wyk S** (2013). Suicidal ideation and resilience in family carers of people with dementia: A pilot qualitative study. *Aging and Mental Health* 17, 753-760.
- Olfson M, Marcus SC, Bridge JA** (2013). Emergency department recognition of mental disorders and short-term outcome of deliberate self-harm. *American Journal of Psychiatry*. Published online: 30 July 2013. doi: 10.1176/appi.ajp.2013.12121506.
- Ong J, Wong W, Lee A, Holroyd E, Huang SY** (2013). Sexual activity and adolescent health risk behaviours amongst high school students in three ethnic Chinese urban populations. *Journal of Clinical Nursing*. Published online: 2 July 2013. doi: 10.1111/jocn.12267.
- Oshio T, Umeda M, Kawakami N** (2013). Impact of interpersonal adversity in childhood on adult mental health: How much is mediated by social support and socio-economic status in Japan? *Public Health* 127, 754-760.
- Osuch E, Vingilis E, Ross E, Forster C, Summerhurst C** (2013). Cannabis use, addiction risk and functional impairment in youth seeking treatment for primary mood or anxiety concerns. *International Journal of Adolescent Medicine and Health* 25, 309-314.
- Oquendo MA, Turret J, Grunebaum MF, Burke AK, Poh E, Stevenson E, Mann JJ, Galfalvy H** (2013). Sex differences in clinical predictors of depression: A prospective study. *Journal of Affective Disorders* 150, 1179-1183.
- Pabayo R, Alcantara C, Kawachi I, Wood E, Kerr T** (2013). The role of depression and social support in non-fatal drug overdose among a cohort of injection drug users in a Canadian setting. *Drug and Alcohol Dependence* 132, 603-609.
- Pacchiarotti I, Nivoli AMA, Mazzarini L, Kotzalidis GD, Sani G, Koukopoulos A, Scott J, Strejilevich S, Sanchez-Moreno J, Murru A, Valenti M, Girardi P, Vieta E, Colom F** (2013). The symptom structure of bipolar acute episodes: In search for the mixing link. *Journal of Affective Disorders* 149, 56-66.
- Page A, Lewis G, Kidger J, Heron J, Chittleborough C, Evans J, Gunnell D** (2013). Parental socio-economic position during childhood as a determinant of self-harm in adolescence. *Social Psychiatry and Psychiatric Epidemiology*. Published online: 7 June 2013. doi: 10.1007/s00127-013-0722-y.
- Pahwa P, Mehta M, Khaitan BK, Sharma VK, Ramam M** (2013). The psychosocial impact of vitiligo in Indian patients. *Indian Journal of Dermatology, Venereology and Leprology* 79, 679-685.
- Palagini L, Mosca M, Tani C, Gemignani A, Mauri M, Bombardieri S** (2013). Depression and systemic lupus erythematosus: A systematic review. *Lupus* 22, 409-416.
- Palitsky D, Mota N, Afifi TO, Downs AC, Sareen J** (2013). The association between adult attachment style, mental disorders, and suicidality: Findings from a population-based study. *The Journal of Nervous and Mental Disease* 201, 579-586.
- Palmier-Claus Je, Ainsworth J, Machin M, Dunn G, Barkus E, Barrowclough C, Rogers A, Lewis Sw** (2013). Affective instability prior to and after thoughts about self-injury in individuals with and at-risk of psychosis: A mobile phone based study. *Archives of Suicide Research* 17, 275-287.

- Pan SW, Spittal PM** (2013). Health effects of perceived racial and religious bullying among urban adolescents in China: A cross-sectional national study. *Global Public Health* 8, 685-697.
- Park B, Kim SY, Shin JY, Sanson-Fisher RW, Shin DW, Cho J, Park JH** (2013). Suicidal ideation and suicide attempts in anxious or depressed family caregivers of patients with cancer: A nationwide survey in Korea. *PLoS ONE* 8, e60230.
- Park JI, Han MI, Kim MS, Yoon MS, Ko SH, Cho HC, Chung YC** (2013). Predictors of suicidal ideation in older individuals receiving home-care services. *International Journal of Geriatric Psychiatry*. Published online: 13 August 2013. doi: 10.1002/gps.4012.
- Park SP** (2013). Psychiatric comorbidity in patients with epilepsy. *Neurology Asia* 18, 35-37.
- Park Y-M, Lee S-H** (2013). Can the loudness dependence of auditory evoked potentials and suicidality be used to differentiate between depressive patients with and without bipolarity. *Psychiatry Investigation* 10, 143-147.
- Patrick DL, Bell JF, Huang JY, Lazarakis NC, Edwards TC** (2013). Bullying and quality of life in youths perceived as gay, lesbian, or bisexual in Washington state, 2010. *American Journal of Public Health* 103, 1255-1261.
- Patros CH, Hudec KL, Alderson RM, Kasper LJ, Davidson C, Wingate LR** (2013). Symptoms of attention-deficit/hyperactivity disorder (ADHD) moderate suicidal behaviors in college students with depressed mood. *Journal of Clinical Psychology* 69, 980-993.
- Pavao J, Turchik JAP, Hyun JKPM, Karpenko J, Saweikis M, McCutcheon S, Kane V, Kimerling R** (2013). Military sexual trauma among homeless veterans. *Journal of General Internal Medicine* 28, 536-541.
- Pelizzo G, Nakib G, Veggiotti P, Savasta S, Raffaele A, Calcaterra V** (2013). Suicide attempt in pre-pubertal age. What quality of life in a child with incurable disease? *Child: Care, Health and Development*. Published online: 18 April 2013. doi: 10.1111/cch.12067.
- Perczel Forintos D, Rozsa S, Pilling J, Kopp M** (2013). Proposal for a short version of the Beck Hopelessness Scale based on a national representative survey in Hungary. *Community Mental Health Journal*. Published online: 12 June 2013. doi: 10.1007/s10597-013-9619-1.
- Perumal N, Balan N, Stanfield A** (2013). Psychopharmacology in children with intellectual disability and autism - a cross-sectional analysis (2010). *International Journal of Developmental Disabilities* 59, 11-19.
- Peters JR, Upton BT, Baer RA** (2013). Brief report: Relationships between facets of impulsivity and borderline personality features. *Journal of Personality Disorders* 27, 547-552.
- Peterson TL, Chatters LM, Taylor RJ, Nguyen AW** (2013). Subjective well-being of older African Americans with DSM IV psychiatric disorders. *Journal of Happiness Studies*. Published online: 20 August 2013. doi: 10.1007/s10902-013-9470-7.
- Pfeiffer PN, Kim HM, Ganoczy D, Zivin K, Valenstein M** (2013). Treatment-resistant depression and risk of suicide. *Suicide and Life-Threatening Behavior* 43, 356-365.
- Pietrzak RH, Tracy M, Galea S, Kilpatrick DG, Ruggiero KJ, Hamblen JL, Southwick SM, Norris FH** (2012). Resilience in the face of disaster: Prevalence and longitudinal course of mental disorders following hurricane Ike. *PLoS ONE* 7, e38964.
- PleckaÖstlund M, Backman O, Marsk R, Stockeld D, Lagergren J, Rasmussen F, Naslund E** (2013). Increased admission for alcohol dependence after gastric bypass surgery compared with restrictive bariatric surgery. *JAMA Surgery* 148, 374-377.
- Pompili M, Serafini G, Palermo M, Stefani H, Seretti Me, Lester D, Amore M, Girardi P** (2013). Hypothalamic pituitary adrenal axis and prolactin abnormalities in suicidal behavior. *CNS and Neurological Disorders Drug Targets*. Published online: 27 August 2013. doi: 10.2174/18715273113129990098.

- Pope CJ, Xie B, Sharma V, Campbell MK** (2013). A prospective study of thoughts of self-harm and suicidal ideation during the postpartum period in women with mood disorders. *Archives of Women's Mental Health*. Published online: 20 June 2013. doi: 10.1007/s00737-013-0370-y.
- Popovic D, Torrent C, Goikolea JM, Cruz N, Sanchez-Moreno J, Gonzalez-Pinto A, Vieta E** (2013). Clinical implications of predominant polarity and the polarity index in bipolar disorder: A naturalistic study. *Acta Psychiatrica Scandinavica*. Published online: 19 July 2013. doi: 10.1111/acps.12179.
- Posick C, Farrell A, Swatt ML** (2013). Do boys fight and girls cut? A general strain theory approach to gender and deviance. *Deviant Behavior* 34, 685-705.
- Postolache TT, Cook TB** (2013). Is latent infection with toxoplasma gondii a risk factor for suicidal behavior? *Expert Review of Anti-Infective Therapy* 11, 339-342.
- Poteat VP, Sinclair KO, DiGiovanni CD, Koenig BW, Russell ST** (2013). Gaystraight alliances are associated with student health: A multischool comparison of LGBTQ and heterosexual youth. *Journal of Research on Adolescence* 23, 319-330.
- Pradhan SN, Malla DP, Shrestha MR** (2013). Study of personality factors in attempted suicide. *Journal of Nepal Health Research Council* 11, 56-61.
- Preuss UW, Wurst FM, Ridinger M, Rujescu D, Fehr C, Koller G, Bondy B, Wodarz N, Soyka M, Zill P** (2013). Association of functional DBH genetic variants with alcohol dependence risk and related depression and suicide attempt phenotypes: Results from a large multicenter association study. *Drug and Alcohol Dependence*. Published online: 30 July 2013. doi: 10.1016/j.drugalcdep.2013.07.002.
- Puhl RM, King KM** (2013). Weight discrimination and bullying. *Best Practice and Research Clinical Endocrinology and Metabolism* 27, 117-127.
- Putnam-Hornstein E, Needell B, Rhodes AE** (2013). Understanding risk and protective factors for child maltreatment: The value of integrated, population-based data. *Child Abuse & Neglect* 37, 116-119.
- Puzia ME, Kraines MA, Liu RT, Kleiman EM** (2013). Early life stressors and suicidal ideation: Mediation by interpersonal risk factors. *Personality and Individual Differences*. Published online: 7 September 2013. doi: 10.1016/j.paid.2013.08.027.
- Racine M, Choiniere M, Nielson WR** (2013). Predictors of suicidal ideation in chronic pain patients: An exploratory study. *Clinical Journal of Pain*. Published online: 24 July 2013. doi: 10.1097/AJP.0b013e31829e9d4d.
- Rajapakse T, Griffiths K, Christensen H** (2013). Characteristics of non-fatal self-poisoning in Sri Lanka: A systematic review. *BMC Public Health* 13, 331.
- Rallis BA, Deming CA, Glenn JJ, Nock MK** (2012). What is the role of dissociation and emptiness in the occurrence of nonsuicidal self-injury? *Journal of Cognitive Psychotherapy* 26, 287-298.
- Randall JR, Rowe BH, Dong KA, Nock MK, Colman I** (2013). Assessment of self-harm risk using implicit thoughts. *Psychological Assessment* 25, 714-721.
- Rao KN, Kulkarni RR, Begum S** (2013). Comorbidity of psychiatric and personality disorders in first suicide attempters. *Indian Journal of Psychological Medicine* 35, 75-79.
- Reynders A, Kerkhof AJ, Molenberghs G, Van Audenhove C** (2013). Attitudes and stigma in relation to help-seeking intentions for psychological problems in low and high suicide rate regions. *Social Psychiatry and Psychiatric Epidemiology*. Published online: 30 July 2013. doi: 10.1007/s00127-013-0745-4.
- Rezaei L, Ali Hosseini S, Rassafiani M, Najafi F, Shakeri J, Khankeh HR** (2013). Why self-immolation? A qualitative exploration of the motives for attempting suicide by self-immolation. *Burns*. Published online: 24 July 2013. doi: 10.1016/j.burns.2013.06.016.



- Richard-Devantoy S, Berlim MT, Jollant F** (2013). A meta-analysis of neuropsychological markers of vulnerability to suicidal behavior in mood disorders. *Psychological Medicine*. Published online: 9 September 2013. doi: 10.1017/S0033291713002304.
- Richard-Devantoy S, Olié E, Guillaume S, Bechara A, Courtet P, Jollant F** (2013). Distinct alterations in value-based decision-making and cognitive control in suicide attempters: Toward a dual neurocognitive model. *Journal of Affective Disorders*. Published online: 19 July 2013. doi: 10.1016/j.jad.2013.06.052.
- Riihimäki K, Vuorilehto M, Melartin T, Haukka J, Isometsä E** (2013). Incidence and predictors of suicide attempts among primary-care patients with depressive disorders: A 5-year prospective study. *Psychological Medicine*. Published online: 10 April 2013. doi: 10.1017/S0033291713000706.
- Risal A, Sharma PP, Karki R** (2013). Psychiatric illnesses among the patients admitted for self-poisoning in a tertiary care hospital of Nepal. *Journal of Advances in Internal Medicine* 2, 10.
- Ritchie K, Norton J, Mann A, Carrière I, Ancelin M-L** (2013). Late-onset agoraphobia: General population incidence and evidence for a clinical subtype. *The American Journal of Psychiatry* 170, 790-798.
- Rivers I, Noret N** (2013). Potential suicide ideation and its association with observing bullying at school. *Journal of Adolescent Health* 53, S32-S36.
- Rivlin A, Fazel S, Marzano L, Hawton K** (2013). The suicidal process in male prisoners making near-lethal suicide attempts. *Psychology, Crime and Law* 19, 305-327.
- Rivlin A, Ferris R, Marzano L, Fazel S, Hawton K** (2013). A typology of male prisoners making near-lethal suicide attempts. *Crisis* 34, 335-347.
- Rivlin A, Hawton K, Marzano L, Fazel S** (2013). Psychosocial characteristics and social networks of suicidal prisoners: Towards a model of suicidal behaviour in detention. *PLoS ONE* 8, e68944.
- Roberts ME, Tchanturia K, Treasure JL** (2013). Is attention to detail a similarly strong candidate endophenotype for anorexia nervosa and bulimia nervosa? *The World Journal of Biological Psychiatry* 14, 452-463.
- Rogerson B, Copeland J, Buttner P, Bohanna I, Cadet-James Y, Sarnyai Z, Clough AR** (2013). An exploratory study of cannabis withdrawal among Indigenous Australian prison inmates: Study protocol. *British Medical Journal Open*. Published online: 28 May 2013. doi: 10.1136/bmjopen-2013-002951.
- Rojas Y** (2013). School performance and gender differences in suicidal behaviour - a 30-year follow-up of a Stockholm cohort born in 1953. *Gender and Education*. Published online: 17 May 2013. doi: 10.1080/09540253.2013.797955.
- Rönkä AR, Taanila A, Koironen M, Sunnari V, Rautio A** (2013). Associations of deliberate self-harm with loneliness, self-rated health and life satisfaction in adolescence: Northern Finland birth cohort 1986 study. *International Journal of Circumpolar Health* 72, 21085.
- Rosenberg K** (2013). Suicidal behavior remains common even in treated teens. *American Journal of Nursing* 113, 17.
- Rosmarin DH, Bigda-Peyton JS, Öngür D, Pargament KI, Björgvinsson T** (2013). Religious coping among psychotic patients: Relevance to suicidality and treatment outcomes. *Psychiatry Research*. Published online: 14 May 2013. doi: 10.1016/j.psychres.2013.03.023i.
- Rosser S, Frede S, Conrad WF, Heaton PC** (2013). Development, implementation, and evaluation of a pharmacist-conducted screening program for depression. *Journal of the American Pharmacists Association* 53, 22-29.
- Rowe CA, Walker KL, Britton PC, Hirsch JK** (2012). The relationship between negative life events and suicidal behavior. *Crisis* 34, 233-241.

- Saberi P, Comfort M, Sheon N, Johnson MO** (2013). Qualitative study of the quality of sleep in marginalized individuals living with HIV. *Patient Preference and Adherence* 7, 499-507.
- Sabodash V, Mendez MF, Fong S, Hsiao JJ** (2013). Suicidal behavior in dementia: A special risk in semantic dementia. *American Journal of Alzheimers Disease and Other Dementias* 28, 592-599.
- Sachs-Ericsson N, Hames JL, Joiner TE, Corsentino E, Rushing NC, Palmer E, Gotlib IH, Selby EA, Zarit S, Steffens DC** (2013). Differences between suicide attempters and nonattempters in depressed older patients: Depression severity, white-matter lesions, and cognitive functioning. *American Journal of Geriatric Psychiatry*. Published online: 18 January 2013. doi: 10.1016/j.jagp.2013.01.063.
- Sadeh N, McNeil DE** (2013). Facets of anger, childhood sexual victimization, and gender as predictors of suicide attempts by psychiatric patients after hospital discharge. *Journal of Abnormal Psychology* 122, 879-890.
- Saint Onge JM, Cepeda A, Lee King PA, Valdez A** (2013). The relationship between trajectories of family/cultural stressors and depression and suicidal ideation among substance using Mexican-American adults. *American Journal of Community Psychology*. Published online: 1 August 2013. doi: 10.1007/s10464-013-9592-4.
- Saito M, Klibert J, Langhinrichsen-Rohling J** (2013). Suicide proneness in American and Japanese college students: Associations with suicide acceptability and emotional expressivity. *Death Studies* 37, 848-865.
- Saldias A, Power K, Gillanders DT, Campbell CW, Blake RA** (2013). The mediatory role of maladaptive schema modes between parental care and non-suicidal self-injury. *Cognitive Behaviour Therapy* 42, 244-257.
- Salvo GL, Castro S A** (2013). Association of loneliness, impulsivity and alcohol use with suicidal behavior in adolescents. *Revista Medica de Chile* 141, 428-434.
- Sandy PT** (2013). Motives for self-harm: Views of nurses in a secure unit. *International Nursing Review* 60, 358-365.
- Sappok T, Budczies J, Dziobek I, Bölte S, Dosen A, Diefenbacher A** (2013). The missing link: Delayed emotional development predicts challenging behavior in adults with intellectual disability. *Journal of Autism and Developmental Disorders*. Published online: 4 September 2013. doi: 10.1007/s10803-013-1933-5.
- Sar V, Akyuz G, Ozturk E, Alioglu F** (2013). Dissociative depression among women in the community. *Journal of Trauma & Dissociation* 14, 423-438.
- Saren J, Henriksen CA, Stein MB, Afifi TO, Lix LM, Enns MW** (2013). Common mental disorder diagnosis and need for treatment are not the same: Findings from a population-based longitudinal survey. *Psychological Medicine* 43, 1941-1951.
- Saurina C, Bragulat B, Saez M, Lopez-Casasnovas G** (2013). A conditional model for estimating the increase in suicides associated with the 2008-2010 economic recession in England. *Journal of Epidemiology and Community Health* 67, 779-787.
- Schinka KC, van Dulmen MHM, Mata AD, Bossarte R, Swahn M** (2013). Psychosocial predictors and outcomes of loneliness trajectories from childhood to early adolescence. *Journal of Adolescence*. Published online: 3 September 2013. doi: 10.1016/j.adolescence.2013.08.002.
- Seghatoleslam T, Farzaneh E, Rezaee O, Sajadfar F, Mehrpour O** (2013). Factors related to suicide attempts by poisoning in Iranian children. *Indian Journal of Forensic Medicine and Toxicology* 7, 129-132.
- Seifsafari S, Firoozabadi A, Ghanizadeh A, Salehi A** (2013). A symptom profile analysis of depression in a sample of Iranian patients. *Iranian Journal of Medical Sciences* 38, 22-29.

- Selby EA** (2013). Chronic sleep disturbances and borderline personality disorder symptoms. *Journal of Consulting and Clinical Psychology* 81, 941-947.
- Serretti A, Chiesa A, Calati R, Linotte S, Sentissi O, Papageorgiou K, Kasper S, Zohar J, De Ronchi D, Mendlewicz J, Amital D, Montgomery S, Souery D** (2013). Erratum to: Influence of family history of major depression, bipolar disorder, and suicide on clinical features in patients with major depression and bipolar disorder. *European Archives of Psychiatry and Clinical Neuroscience* 263, 617.
- Shang L, Li J, Li Y, Wang T, Siegrist J** (2013). Stressful psychosocial school environment and suicidal ideation in Chinese adolescents. *Social Psychiatry and Psychiatric Epidemiology*. Published online: 28 June 2013. doi: 10.1007/s00127-013-0728-5.
- Sheftall AH, Mathias CW, Furr RM, Dougherty DM** (2013). Adolescent attachment security, family functioning, and suicide attempts. *Attachment and Human Development* 15, 368-383.
- Sher L** (2013). Low testosterone levels may be associated with suicidal behavior in older men while high testosterone levels may be related to suicidal behavior in adolescents and young adults: A hypothesis. *International Journal of Adolescent Medicine and Health* 25, 263-268.
- Shingleton RM, Eddy KT, Keshaviah A, Franko DL, Swanson SA, Yu JS, Krishna M, Nock MK, Herzog DB** (2013). Binge/purge thoughts in nonsuicidal self-injurious adolescents: An ecological momentary analysis. *International Journal of Eating Disorders*. Published online: 3 June 2013. doi: 10.1002/eat.22142.
- Shrivastava A, Bureau Y, Rewari N, Johnston M** (2013). Clinical risk of stigma and discrimination of mental illnesses: Need for objective assessment and quantification. *Indian Journal of Psychiatry* 55, 178-182.
- Shtayermman O, Fayda MG, Knight KL** (2012). Risk factors for suicidal ideation among college students: 6-month follow-up. *International Quarterly of Community Health Education* 33, 69-82.
- Simsek Z, Demir C, Er G, Munir KM** (2013). Evaluation of attempted suicide in emergency departments in Sanliurfa Province, Southeastern Turkey. *Journal of Public Health* 12, 325-331.
- Sinclair SJ, Slavin-Mulford J, Antonius D, Stein MB, Siefert CJ, Haggerty G, Malone JC, O'Keefe S, Blais MA** (2013). Development and preliminary validation of the level of care index (LOCI) from the personality assessment inventory (PAI) in a psychiatric sample. *Psychological Assessment* 25, 606-617.
- Singareddy R, Krishnamurthy VB, Vgontzas AN, Fernandez-Mendoza J, Calhoun SL, Shaffer ML, Bixler EO** (2013). Subjective and objective sleep and self-harm behaviors in young children: A general population study. *Psychiatry Research*. Published online: 23 April 2013. doi: 10.1016/j.psychres.2013.03.036.
- Solnick SJ, Hemenway D** (2013). Soft drinks, aggression and suicidal behaviour in U.S. high school students. *International Journal of Injury Control and Safety Promotion*. Published online: 8 July 2013. doi: 10.1080/17457300.2013.815631.
- Stallones L, Doenges T, Dik BJ, Valley MA** (2013). Occupation and suicide: Colorado, 2004-2006. *American Journal of Industrial Medicine*. Published online: 20 July 2013. doi: 10.1002/ajim.22228.
- Storholm ED, Siconolfi DE, Halkitis PN, Moeller RW, Eddy JA, Bare MG** (2013). Sociodemographic factors contribute to mental health disparities and access to services among young men who have sex with men in New York city. *Journal of Gay and Lesbian Mental Health* 17, 294-313.
- Stringer B, van Meijel B, Eikelenboom M, Koekkoek B, M.M Licht C, Kerkhof AJFM, Penninx BWJH, Beekman ATF** (2013). Recurrent suicide attempts in patients with depressive and anxiety disorders: The role of borderline personality traits. *Journal of Affective Disorders* 151, 23-30.
- Stroppa A, Moreira-Almeida A** (2013). Religiosity, mood symptoms, and quality of life in bipolar disorder. *Bipolar Disorders*. Published online: 22 April 2013. doi: 10.1111/bdi.12069.

- Sueki H** (2013). The effect of suicide-related internet use on users' mental health. *Crisis* 34, 348-353.
- Suokas JT, Suvisaari JM, Gissler M, Löfman R, Linna MS, Raevuori A, Haukka J** (2013). Mortality in eating disorders: A follow-up study of adult eating disorder patients treated in tertiary care, 1995-2010. *Psychiatry Research*. Published online: 16 August 2013. doi: 10.1016/j.psychres.2013.07.042.
- Supple AJ, Graves K, Daniel S, Kiang L, Su J, Cavanaugh AM** (2013). Ethnic, gender, and age differences in adolescent nonfatal suicidal behaviors. *Death Studies* 37, 830-847.
- Swahn MH, Bossarte RM, Palmier JB, Yao H** (2013). Co-occurring physical fighting and suicide attempts among U.S. High school students: Examining patterns of early alcohol use initiation and current binge drinking. *The Western Journal of Emergency Medicine* 14, 341-346.
- Swann AC** (2013). Activated depression: Mixed bipolar disorder or agitated unipolar depression? *Current Psychiatry Reports* 15, 376.
- Swanson SA, Colman I** (2013). Association between exposure to suicide and suicidality outcomes in youth. *Canadian Medical Association Journal* . Published online: 21 May 2013. doi:10.1503/cmaj.121377.
- Swift KD, Hall CL, Marimuttu V, Redstone L, Sayal K, Hollis C** (2013). Transition to adult mental health services for young people with attention deficit/hyperactivity disorder (ADHD): A qualitative analysis of their experiences. *BMC Psychiatry* 13, 74.
- Swinkels CM, Ulmer CS, Beckham JC, Buse N, Calhoun PS** (2013). The association of sleep duration, mental health, and health risk behaviors among U.S. Afghanistan/Iraq era veterans. *Sleep* 36, 1019-1025.
- Tait RJ, Brinker J, Moller CI, French DJ** (2013). Rumination, substance use, and self-harm in a representative Australian adult sample. *Journal of Clinical Psychology*. Published online: 9 July 2013. doi: 10.1002/jclp.22025.
- Taliaferro LA, Muehlenkamp JJ** (2013). Risk and protective factors that distinguish adolescents who attempt suicide from those who only consider suicide in the past year. *Suicide and Life-Threatening Behavior*. Published online: 15 July 2013. doi: 10.1111/sltb.12046.
- Tarantino N, Kuperminc GP, Parrott DJ, Latzman RD** (2013). Family support mediates the association between substance use severity and suicidal ideation in early adult emergency department patients. *International Journal of Mental Health and Addiction*. Published online: 18 June 2013. doi: 10.1007/s11469-013-9444-3.
- Tarescavage AM, Windover A, Ben-Porath YS, Boutacoff LI, Marek RJ, Ashton K, Merrell J, Lavery M, Heinberg LJ** (2013). Use of the mmpi-2-rf suicidal/death ideation and substance abuse scales in screening bariatric surgery candidates. *Psychological Assessment*. Published online: 5 August 2013. doi: 10.1037/a0034045.
- Teismann T, Dorrman W** (2013). Suicidality: Risk assessment and crisis intervention. *Psychotherapeut* 58, 297-311.
- Thekiso TB, Heron EA, Masood B, Murphy M, McLoughlin DM, Kennedy N** (2013). Mauling of the "celtic tiger": Clinical characteristics and outcome of first-episode depression secondary to the economic recession in Ireland. *Journal of Affective Disorders*. Published online: 12 August 2013. doi: 10.1016/j.jad.2013.06.024.
- Thoma BC, Huebner DM** (2013). Health consequences of racist and antigay discrimination for multiple minority adolescents. *Cultural Diversity and Ethnic Minority Psychology*. Published online: 3 June 2013. doi: 10.1037/a0031739.
- Thompson RG, Alonzo D, Wall M, Greenstein E, Hasin DS** (2013). Alcohol/drug use disorders and poverty as prospective predictors of first-time suicide attempt in the United States. *Alcoholism* 37, 85A.

- Torchalla I, Strehlau V, Li K, Aube Linden I, Noel F, Krausz M** (2013). Posttraumatic stress disorder and substance use disorder comorbidity in homeless adults: Prevalence, correlates, and sex differences. *Psychology of Addictive Behaviors*. Published online: 5 August 2013. doi: 10.1037/a0033674.
- Torres AR, Shavitt RG, Torresan RC, Ferrão YA, Miguel EC, Fontenelle LF** (2013). Clinical features of pure obsessive-compulsive disorder. *Comprehensive Psychiatry* 54, 1042-1052.
- Troister T, Davis MP, Lowndes A, Holden RR** (2013). A five-month longitudinal study of psychache and suicide ideation: Replication in general and high-risk university students. *Suicide and Life-Threatening Behavior*. Published online: 8 July 2013. doi: 10.1111/sltb.12043.
- Tucker RP, Wingate LR, O'Keefe VM, Mills AC, Rasmussen K, Davidson CL, Grant DM** (2013). Rumination and suicidal ideation: The moderating roles of hope and optimism. *Personality and Individual Differences* 55, 606-611.
- Tunnard C, Rane LJ, Wooderson SC, Markopoulou K, Poon L, Fekadu A, Juruena M, Cleare AJ** (2013). The impact of childhood adversity on suicidality and clinical course in treatment-resistant depression. *Journal of Affective Disorders*. Published online: 20 July 2013. doi: 10.1016/j.jad.2013.06.037.
- Üçok A, Karadayi G, Emiroglu B, Sartorius N** (2013). Anticipated discrimination is related to symptom severity, functionality and quality of life in schizophrenia. *Psychiatry Research*. Published online: 22 March 2013. doi: 10.1016/j.psychres.2013.02.022.
- Undheim AM, Sund AM** (2013). Erratum to: Involvement in bullying as predictor of suicidal ideation among 12- to 15-year-old Norwegian adolescents. *European Child & Adolescent Psychiatry* 22, 367-367.
- Van Dulmen M, Mata A, Claxton S, Klipfel K, Schinka K, Swahn M, Bossarte R** (2013). Longitudinal associations between violence and suicidality from adolescence into adulthood. *Suicide and Life-Threatening Behavior*. Published online: 1 June 2013. doi: 10.1111/sltb.12036.
- Van Meter AR, Henry DB, West AE** (2013). What goes up must come down: The burden of bipolar depression in youth. *Journal of Affective Disorders* 150, 1048-1054.
- van Ours JC, Williams J, Fergusson D, Horwood LJ** (2013). Cannabis use and suicidal ideation. *Journal of Health Economics* 32, 524-537.
- Vargas HO, Nunes SOV, de Castro MRP, Vargas MM, Barbosa DS, Bortolasci CC, Venugopal K, Dodd S, Berk M** (2013). Oxidative stress and inflammatory markers are associated with depression and nicotine dependence. *Neuroscience Letters* 544, 136-140.
- Vasquez F, Salirosas CH, Nicolas Y, Falconi S, Vite V** (2012). Personality disorders and suicidal behaviour. *European Neuropsychopharmacology* 22, S218.
- Verduin F, Engelhard EAN, Rutayisire T, Stronks K, Scholte WF** (2013). Intimate partner violence in Rwanda: The mental health of victims and perpetrators. *Journal of Interpersonal Violence* 28, 1839.
- Victor SE, Klonsky ED** (2013). Daily emotion in non-suicidal self-injury. *Journal of Clinical Psychology*. Published online: 3 September 2013. doi: 10.1002/jclp.22037.
- Wagner B, Klinitzke G, Braehler E, Kersting A** (2013). Extreme obesity is associated with suicidal behavior and suicide attempts in adults: Results of a population-based representative sample. *Depression and Anxiety*. Published online: 10 April 2013. doi: 10.1002/da.22105.
- Wakefield JC, Schmitz MF** (2013). Predictive validation of single-episode uncomplicated depression as a benign subtype of unipolar major depression. *Acta Psychiatrica Scandinavica*. Published online: 17 August 2013. doi: 10.1111/acps.12184.
- Wang KT, Wong YJ, Fu C-C** (2013). Moderation effects of perfectionism and discrimination on interpersonal factors and suicide ideation. *Journal of Counseling Psychology* 60, 367-378.

- Wang XL, Yip PS, Chan CL** (2013). Suicide prevention for local public and volunteer relief workers in disaster-affected areas. *Journal of Public Health Management and Practice*. Published online: 11 June 2013. doi: 10.1097/PHH.0b013e31829a303c.
- Watkins AM, Lizotte AJ** (2013). Does household gun access increase the risk of attempted suicide? Evidence from a national sample of adolescents. *Youth and Society* 45, 324-346.
- Watkins HB, Meyer TD** (2013). Is there an empirical link between impulsivity and suicidality in bipolar disorders? A review of the current literature and the potential psychological implications of the relationship. *Bipolar Disorders* 15, 542-558.
- Weber T, Eberle J, Messelhaeuser U, Schiffmann L, Nies C, Schabram J, Zielke A, Holzer K, Rottler E, Henne-Bruns D, Keller M, von Wietersheim J** (2013). Parathyroidectomy, elevated depression scores, and suicidal ideation in patients with primary hyperparathyroidism results of a prospective multicenter study. *JAMA Surgery* 148, 109-115.
- Wedig MM, Frankenburg FR, Bradford Reich D, Fitzmaurice G, Zanarini MC** (2013). Predictors of suicide threats in patients with borderline personality disorder over 16 years of prospective follow-up. *Psychiatry Research* 208, 252-256.
- Weintraub D, Duda JE, Carlson K, Luo P, Sagher O, Stern M, Follett KA, Reda D, Weaver FM** (2013). Suicide ideation and behaviours after STN and GPI DBS surgery for parkinson's disease: Results from a randomised, controlled trial. *Journal of Neurology, Neurosurgery, and Psychiatry* 84, 1113-1118.
- Wen C, Wang W-Q, Ding L-J, Feng L, Wong JC-M, Kua E-H** (2012). Suicidal and help-seeking behavior in Xiamen, south China. *Asia-Pacific Psychiatry* 5, 168-174.
- Wesselhoeft R, Sørensen MJ, Heiervang ER, Bilenberg N** (2013). Subthreshold depression in children and adolescents - a systematic review. *Journal of Affective Disorders* 151, 7-22.
- Wherry JN, Baldwin S, Junco K, Floyd B** (2013). Suicidal thoughts/behaviors in sexually abused children. *Journal of Child Sexual Abuse* 22, 534.
- Wolff J, Frazier EA, Esposito-Smythers C, Burke T, Sloan E, Spirito A** (2013). Cognitive and social factors associated with NSSI and suicide attempts in psychiatrically hospitalized adolescents. *Journal of Abnormal Child Psychology* 41, 1005-1013.
- Wolff JJ, Hazlett HC, Lightbody AA, Reiss AL, Piven J** (2013). Repetitive and self-injurious behaviors: Associations with caudate volume in autism and fragile x syndrome. *Journal of Neurodevelopmental Disorders* 5, 12.
- Woodhead EL, Cronkite RC, Moos RH, Timko C** (2013). Coping strategies predictive of adverse outcomes among community adults. *Journal of Clinical Psychology*. Published online: 29 April 2013. doi: 10.1002/jclp.21924.
- Woods AM, Zimmerman L, Carlin E, Hill A, Kaslow NJ** (2013). Motherhood, reasons for living, and suicidality among African American women. *Journal of Family Psychology* 27, 600-606.
- Woodward EN, Pantalone DW, Bradford J** (2013). Differential reports of suicidal ideation and attempts of questioning adults compared to heterosexual, lesbian, gay, and bisexual individuals. *Journal of Gay and Lesbian Mental Health* 17, 278-293.
- Wu CY, Chang CK, Huang HC, Liu SI, Stewart R** (2013). The association between social relationships and self-harm: A case-control study in Taiwan. *BMC Psychiatry* 13, 101.
- Wupperman P, Fickling M, Klemanski DH, Berking M, Whitman JB** (2013). Borderline personality features and harmful dysregulated behavior: The mediational effect of mindfulness. *Journal of Clinical Psychology* 69, 903-911.
- Yadegarfar M, Ho R, Bahramabadian F** (2013). Influences on loneliness, depression, sexual-risk behaviour and suicidal ideation among Thai transgender youth. *Culture, Health and Sexuality* 15, 726-737.

- Yen C-F, Liu T-L, Ko C-H, Wu Y-Y, Cheng C-P** (2013). Mediating effects of bullying involvement on the relationship of body mass index with social phobia, depression, suicidality, and self-esteem and sex differences in adolescents in Taiwan. *Child Abuse and Neglect*. Published online: 3 September 2013. doi: 10.1016/j.chiabu.2013.07.015.
- Yerevanian BI, Choi YM** (2013). Impact of psychotropic drugs on suicide and suicidal behaviors. *Bipolar Disorders* 15, 594-621.
- Yoo YS, Cho OH, Cha KS** (2013). Associations between overuse of the internet and mental health in adolescents. *Nursing and Health Sciences*. Published online: 29 August 2013. doi: 10.1111/nhs.12086.
- You J, Lin MP, Leung F** (2013). Functions of nonsuicidal self-injury among Chinese community adolescents. *Journal of Adolescence* 36, 737-745.
- Younes N, Chan Chee C, Turbelin C, Hanslik T, Passerieux C, Melchior M** (2013). Particular difficulties faced by GPS with young adults who will attempt suicide: A cross-sectional study. *BMC Family Practice* 14, 68.
- Zaki LF, Coifman KG, Rafaeli E, Berenson KR, Downey G** (2013). Emotion differentiation as a protective factor against nonsuicidal self-injury in borderline personality disorder. *Behavior Therapy* 44, 529.
- Zelaya de Migliorisi L, Piris de Almirón L, Migliorisi B** (2012). Suicide attempts in children and adolescents. A mask of child abuse? *Pediatrics* 39, 167-172.
- Zeller MH, Reiter-Purtill J, Jenkins TM, Ratcliff MB** (2013). Adolescent suicidal behavior across the excess weight status spectrum. *Obesity* 21, 1039-1045.
- Zhang J, Lester D, Zhao S, Zhou C** (2013). Suicidal ideation and its correlates: Testing the interpersonal theory of suicide in Chinese students. *Archives of Suicide Research* 17, 236-241.
- Zhang J, Tao M** (2013). Relative deprivation and psychopathology of Chinese college students. *Journal of Affective Disorders* 150, 903-907.
- Zhang J, Zhao S, Lester D, Zhou C** (2013). Life satisfaction and its correlates among college students in China: A test of social reference theory. *Asian Journal of Psychiatry*. Published online: 23 July 2013. doi: 10.1016/j.ajp.2013.06.014.
- Zhang XY, Al Jurdi RK, Zoghbi AW, Chen DC, Xiu MH, Tan YL, Yang FD, Kosten TR** (2013). Prevalence, demographic and clinical correlates of suicide attempts in Chinese medicated chronic inpatients with schizophrenia. *Journal of Psychiatric Research* 47, 1370-1375.
- Zimmerman GM** (2013). Does violence toward others affect violence toward oneself? Examining the direct and moderating effects of violence on suicidal behavior. *Social Problems* 60, 357-382.

## Prevention

- Allan BA, Steger MF, Shin JY** (2013). Thanks? Gratitude and well-being over the thanksgiving holiday among college students. *Journal of Positive Psychology* 8, 91-102.
- Alonzo D, Stanley B** (2013). A novel intervention for treatment of suicidal individuals. *Psychiatric Services* 64, 494.
- Baek JH, Eisner LR, Nierenberg AA** (2013). Smoking and suicidality in subjects with major depressive disorder: Results from the national epidemiologic survey on alcohol and related conditions (NESARC). *Journal of Affective Disorders* 150, 1158-1166.
- Berger E, Hasking P, Martin G** (2013). 'Listen to them': Adolescents' views on helping young people who self-injure. *Journal of Adolescence* 36, 935-945.
- Crepeau-Hobson F** (2013). An exploratory study of suicide risk assessment practices in the school setting. *Psychology in the Schools* 50, 810-822.
- Freeman SA, Rosenbluth B, Cotton L** (2013). Teen dating abuse: Recognition and interventions. *National Association of School Nurses* 28, 79-82.
- Hoffman RM, Osborn CJ, West JD** (2013). Clinical supervision of counselors-in-training working with suicidal clients: A grounded theory investigation. *Clinical Supervisor* 32, 105-127.
- Kleiman EM, Adams LM, Kashdan TB, Riskind JH** (2013). Grateful individuals are not suicidal: Buffering risks associated with hopelessness and depressive symptoms. *Personality and Individual Difference* 55, 595-599.
- Neunhäuserer D, Sturm J, Baumgartlinger MM, Niederseer D, Ledl-Kurkowski E, Steidle E, Plöderl M, Fartacek C, Kralovec K, Fartacek R, Niebauer J** (2013). Hiking in suicidal patients: Neutral effects on markers of suicidality. *American Journal of Medicine* 126, 927-930.
- Noguchi M, Iwase T, Suzuki E, Kishimoto Y, Takao S** (2013). Social support and suicidal ideation in Japan: Are home visits by commissioned welfare volunteers associated with a lower risk of suicidal ideation among elderly people in the community? *Social Psychiatry and Psychiatric Epidemiology*. Published online: 18 August 2013. doi: 10.1007/s00127-013-0752-5.
- Poteat VP, Sinclair KO, Digiovanni CD, Koenig BW, Russell ST** (2013). Gay-straight alliances are associated with student health: A multischool comparison of LGBTQ and heterosexual youth. *Journal of Research on Adolescence* 23, 319-330.
- Suzuki Y, Kato Ta, Sato R, Fujisawa D, Aoyama-Uehara K, Hashimoto N, Yonemoto N, Fukasawa M, Otsuka K** (2013). Effectiveness of brief suicide management training programme for medical residents in Japan: A cluster randomized controlled trial. *Epidemiology and Psychiatric Sciences*. Published online: 18 July 2013. doi: 10.1017/S2045796013000334.
- Wang J, Häusermann M, Berrut S, Weiss MG** (2013). The impact of a depression awareness campaign on mental health literacy and mental morbidity among gay men. *Journal of Affective Disorders* 150, 306-312.



## Care and support

- Anonymous** (2012). Information from your family doctor. Help for people who are thinking about suicide. *American Family Physician* 85, 610.
- Alavi A, Sharifi B, Ghanizadeh A, Dehbozorgi G** (2013). Effectiveness of cognitive-behavioral therapy in decreasing suicidal ideation and hopelessness of the adolescents with previous suicidal attempts. *Iranian Journal of Pediatrics* 23, 467-472.
- Andover MS** (2012). Advances in conceptualization and treatment of nonsuicidal self-injury (NSSI): Introduction to the special issue. *Journal of Cognitive Psychotherapy* 26, 283-286.
- Andover MS** (2012). A cognitive-behavioral approach to case formulations for nonsuicidal self-injury. *Journal of Cognitive Psychotherapy* 26, 318-330.
- Armey MF** (2012). Ecological momentary assessment and intervention in nonsuicidal self-injury: A novel approach to treatment. *Journal of Cognitive Psychotherapy* 26, 299-317.
- Banerjee S, Hellier J, Romeo R, Dewey M, Knapp M, Ballard C, Baldwin R, Bentham P, Fox C, Holmes C, Katona C, Lawton C, Lindsay J, Livingston G, McCrae N, Moniz-Cook E, Murray J, Nurock S, Orrell M, O'Brien J, Poppe M, Thomas A, Walwyn R, Wilson K, Burns A** (2013). Study of the use of antidepressants for depression in dementia: The hta-sadd trial- a multi-centre, randomised, double-blind, placebo-controlled trial of the clinical effectiveness and cost-effectiveness of sertraline and mirtazapine. *Health Technology Assessment* 17, 1-43.
- Barnicot K, Priebe S** (2013). Post-traumatic stress disorder and the outcome of dialectical behaviour therapy for borderline personality disorder. *Personality and Mental Health* 7, 181-190.
- Bedics JD, Korslund KE, Sayrs JHR, McFarr LM** (2013). The observation of essential clinical strategies during an individual session of dialectical behavior therapy. *Psychotherapy* 50, 454-457.
- Bertol E, Vaiano F, Furlanetto S, Mari F** (2013). Cross-reactivities and structure-reactivity relationships of six benzodiazepines to EMIT<sup>®</sup> immunoassay. *Journal of Pharmaceutical and Biomedical Analysis* 84, 168-172.
- Birgit W, Horn AB, Andreas M** (2013). Internet-based versus face-to-face cognitive-behavioral intervention for depression: A randomized controlled non-inferiority trial. *Journal of Affective Disorders*. Published online: 23 July 2013. doi: 10.1016/j.jad.2013.06.032i.
- Biskin RS** (2013). Treatment of borderline personality disorder in youth. *Journal of the Canadian Academy of Child and Adolescent Psychiatry* 22, 230-234.
- Bocchetta A, Ardaur R, Carta P, Ligas F, Sardu C, Pani A, Del Zompo M** (2013). Duration of lithium treatment is a risk factor for reduced glomerular function: A cross-sectional study. *BMC Medicine* 11, 33.
- Bohus M, Dyer AS, Priebe K, Krüger A, Kleindienst N, Schmahl C, Niedtfeld I, Steil R** (2013). Dialectical behaviour therapy for post-traumatic stress disorder after childhood sexual abuse in patients with and without borderline personality disorder: A randomised controlled trial. *Psychotherapy and Psychosomatics* 82, 221-233.
- Braham LG, Heasley JF, Akiens S** (2013). An evaluation of night confinement in a high secure hospital. *Mental Health Review Journal* 18, 21-31.
- Britton PC, Bossarte RM, Thompson C, Kemp J, Conner KR** (2013). Influences on call outcomes among veteran callers to the national veterans crisis line. *Suicide and Life-Threatening Behavior*. Published online: 24 April 2013. doi: 10.1111/sltb.12033.
- Brown JF, Brown MZ, Dibiasio P** (2013). Treating individuals with intellectual disabilities and challenging behaviors with adapted dialectical behavior therapy. *Journal of Mental Health Research in Intellectual Disabilities* 6, 280-303.

- Bursztein Lipsicas C, Mäkinen IH, Wasserman D, Apter A, Bobes J, Kerkhof A, Michel K, Renberg ES, van Heeringen K, Varnik A, Schmidtke A** (2013). Immigration and recommended care after a suicide attempt in Europe: Equity or bias? *European Journal of Public Health*. Published online: 27 June 2013. doi: 10.1093/eurpub/ckt090.
- Callaghan S, Ryan C, Kerridge I** (2013). Risk of suicide is insufficient warrant for coercive treatment for mental illness. *International Journal of Law and Psychiatry*. Published online: 28 June 2013. doi: 10.1016/j.ijlp.2013.06.021.
- Carrier N, Kabbaj M** (2013). Sex differences in the antidepressant-like effects of ketamine. *Neuropharmacology* 70, 27-34.
- Carsky M** (2013). Supportive psychoanalytic therapy for personality disorders. *Psychotherapy* 50, 443-448.
- Chakravarthy B, Menchine M, Thompson DE, Rajeev S, Santos B-J** (2013). Psychiatric patient disposition agreement between the emergency physician and the psychiatry consultant. *Crisis* 34, 354-362.
- Chang E, Eddins-Folensbee F, Porter B, Coverdale J** (2013). Utilization of counseling services at one medical school. *Southern Medical Journal* 106, 449-453.
- Chaudhry IB, Husain N, Afsar S, Fayyaz H, Husain M, Hamirani M, Ansari S, Chaudhry N** (2013). A brief psychological intervention for prevention of self-harm: RCT from Pakistan. *Journal of Psychosomatic Research* 74, 540.
- Chavan BS, Garg R, Bhargava R** (2012). Role of 24 hour telephonic helpline in delivery of mental health services. *Indian Journal of Medical Science* 66, 116-125.
- Chen WJ, Ho CK, Shyu SS, Chen CC, Lin GG, Chou LS, Fang YJ, Yeh PY, Chung TC, Chou FH** (2013). Employing crisis postcards with case management in Kaohsiung, Taiwan: 6-month outcomes of a randomised controlled trial for suicide attempters. *BMC Psychiatry* 13, 191.
- Chen WJ, Shyu SS, Lin GG, Chen CC, Ho CK, Lee MB, Chou FH** (2013). The predictors of suicidality in previous suicide attempters following case management services. *Suicide and Life-Threatening Behavior*. Published online: 3 May 2013. doi: 10.1111/sltb.12031.
- Christensen H, Farrer L, Batterham PJ, Mackinnon A, Griffiths KM, Donker T** (2013). The effect of a web-based depression intervention on suicide ideation: Secondary outcome from a randomised controlled trial in a helpline. *British Medical Journal Open*. Published online: 28 June 2013. doi: 10.1136/bmjopen-2013-002886.
- Chun TH, Katz ER, Duffy SJ** (2013). Pediatric mental health emergencies and special health care needs. *Pediatric Clinics of North America*. Published online: 12 July 2013. doi:10.1016/j.pcl.2013.06.006.
- Cipriani A, Giralda F, Agrimi E, Barichello A, Beneduce R, Bighelli I, Bisoffi G, Bisogno A, Bortoloso P, Boso M, Calandra C, Cascone L, Corbascio C, Parise VF, Gardellin F, Gennaro D, Hanife B, Lintas C, Lorusso M, Luchetta C, Lucii C, Cernuto F, Tozzi F, Marsilio A, Maio F, Mattei C, Moretti D, Appino MG, Nose M, Occhionero G, Papanti D, Pecile D, Purgato M, Prestia D, Restaino F, Sciarma T, Ruberto A, Strizzolo S, Tamborini S, Todarello O, Ziero S, Zotos S, Barbui C** (2013). Effectiveness of lithium in subjects with treatment-resistant depression and suicide risk: A protocol for a randomised, independent, pragmatic, multicentre, parallel-group, superiority clinical trial. *BMC Psychiatry* 13, 212.
- Cipriani A, Hawton K, Stockton S, Geddes JR** (2013). Lithium in the prevention of suicide in mood disorders: Updated systematic review and meta-analysis. *British Medical Journal* 346, f3646.
- Coppola M, Mondola R** (2013). Is methoxydine a new rapid acting antidepressant for the treatment of depression in alcoholics? *Medical Hypotheses* 81, 10-14.

- Corona CD, Jobs DA, Nielsen AC, Pedersen CM, Jennings KW, Lento RM, Brazaitis KA** (2013). Assessing and treating different suicidal states in a Danish outpatient sample. *Archives of Suicide Research* 17, 302-312.
- Cottrell D** (2013). Engaging young people in treatment after self-harm. *Archives of Disease in Childhood* 98, 749-750.
- Cuijpers P** (2013). Review: No reliable evidence of the effect of psychotherapy upon suicide risk in people with depression. *Evidence-Based Mental Health* 16, 73.
- Cutcliffe JR, McKenna H, Keeney S, Stevenson C, Jordan J** (2013). 'Straight from the horse's mouth': Rethinking and reconfiguring services in northern Ireland in response to suicidal young men. *Journal of Psychiatry and Mental Health Nursing* 20, 466-472.
- De Leo D, Draper BM, Snowdon J, Kölves K** (2013). Contacts with health professionals before suicide: Missed opportunities for prevention? *Comprehensive Psychiatry* 54, 1117-1123.
- de Vries U, Lehmkuhl G, Petermann F** (2013). Mental disorders in adolescence: Current trends in therapy. *Praxis der Kinderpsychologie und Kinderpsychiatrie* 62, 505-522.
- Durand VM, Hieneman M, Clarke S, Wang M, Rinaldi ML** (2013). Positive family intervention for severe challenging behavior i: A multisite randomized clinical trial. *Journal of Positive Behavior Interventions* 15, 133-143.
- Eastman P, Le B** (2013). Palliative care after attempted suicide in the absence of premorbid terminal disease: A case series and review of the literature. *Journal of Pain and Symptom Management* 45, 305-309.
- Fazzino TL, Rabinowitz T, Althoff RR, Helzer JE** (2013). Monitoring daily affective symptoms and memory function using interactive voice response in outpatients receiving electroconvulsive therapy. *Journal of ECT*. Published online: 14 June 2013. doi: 10.1097/YCT.0b013e3182972bbb.
- Fiedorowicz JG, Tate J, Miller AC, Franklin EM, Gourley R, Rosenbaum M** (2013). A medical interviewing curriculum intervention for medical students' assessment of suicide risk. *Academic Psychiatry*. Published online: 24 May 2013. doi: 10.1176/appi.ap.11110200.
- Fiorillo A, Sampogna G, Del Gaudio L, Luciano M, Del Vecchio V** (2013). Efficacy of supportive family interventions in bipolar disorder: A review of the literature. *Journal of Psychopathology* 19, 134-142.
- Fischer G, Brunner R, Parzer P, Resch F, Kaess M** (2013). Short-term psychotherapeutic treatment in adolescents engaging in non-suicidal self-injury: A randomized controlled trial. *Trials* 14, 294.
- Fournier JC, DeRubeis RJ, Hollon SD, Gallop R, Shelton RC, Amsterdam JD** (2013). Differential change in specific depressive symptoms during antidepressant medication or cognitive therapy. *Behaviour Research and Therapy* 51, 392-398.
- Fowler JC** (2013). Core principles in treating suicidal patients. *Psychotherapy* 50, 268-272.
- Fujisawa D, Suzuki Y, Kato TA, Hashimoto N, Sato R, Aoyama-Uehara K, Fukasawa M, Tomita M, Watanabe K, Kashima H, Otsuka K** (2013). Suicide intervention skills among Japanese medical residents. *Academic Psychiatry*. Published online: 24 May 2013. doi: 10.1176/appi.ap.10110154.
- Gallo JJ, Morales KH, Bogner HR, Raue PJ, Zee J, Bruce ML, Reynolds CF, 3rd** (2013). Long term effect of depression care management on mortality in older adults: Follow-up of cluster randomized clinical trial in primary care. *British Medical Journal* 346, f2570.
- Garlow SJ, Kinkead B, Thase ME, Judd LL, Rush AJ, Yonkers KA, Kupfer DJ, Frank E, Schettler PJ, Rapaport MH** (2013). Fluoxetine increases suicide ideation less than placebo during treatment of adults with minor depressive disorder. *Journal of Psychiatric Research* 47, 1199-1203.

- Gentile S** (2013). Adverse effects associated with second-generation antipsychotic long-acting injection treatment: A comprehensive systematic review. *Pharmacotherapy*. Published online: 17 June 2013. doi: 10.1002/phar.1313.
- Ginnis KB, White EM, Ross AM, Wharff EA** (2013). Family-based crisis intervention in the emergency department: A new model of care. *Journal of Child and Family Studies*. Published online: 11 September 2013. doi: 10.1007/s10826-013-9823-1.
- Gonzales AH, Bergstrom L** (2013). Adolescent non-suicidal self-injury (NSSI) interventions. *Journal of Child and Adolescent Psychiatric Nursing* 26, 124-130.
- Gooding PA, Sheehy K, Tarrier N** (2013). Perceived stops to suicidal thoughts, plans, and actions in persons experiencing psychosis. *Crisis* 34, 273-281.
- Gradus JL, Suvak MK, Wisco BE, Marx BP, Resick PA** (2013). Treatment of posttraumatic stress disorder reduces suicidal ideation. *Depression and Anxiety*. Published online: 1 May 2013. doi: 10.1002/da.22117.
- Gratz KL, Levy R, Tull MT** (2012). Emotion regulation as a mechanism of change in an acceptance-based emotion regulation group therapy for deliberate self-harm among women with borderline personality pathology. *Journal of Cognitive Psychotherapy* 26, 365-380.
- Gratz KL, Tull MT, Levy R** (2013). Randomized controlled trial and uncontrolled 9-month follow-up of an adjunctive emotion regulation group therapy for deliberate self-harm among women with borderline personality disorder. *Psychological Medicine*. Published online: 28 August 2013. doi: 10.1017/S0033291713002134.
- Guitteny-Collas M, Sauvaget A, Bulteau S, Arnould J-F, Le Floch R, Mauduit N, Duteille F, Vanelle J-M** (2013). Consultation-liaison psychiatry interventions for suicide attempt by self-immolation: Prevalence and clinical profile in a department of burn care and plastic surgery. *Journal of Psychosomatic Research* 74, 546.
- Halcomb ME, Gould TD, Grahame NJ** (2013). Lithium, but not valproate, reduces impulsive choice in the delay-discounting task in mice. *Neuropsychopharmacology* 38, 1937-1944.
- Handley TE, Kay-Lambkin FJ, Baker AL, Lewin TJ, Kelly BJ, Inder KJ, Attia JR, Kavanagh DJ** (2013). Incidental treatment effects of CBT on suicidal ideation and hopelessness. *Journal of Affective Disorders* 151, 275-283.
- Harihar C, Dasari P, Srinivas JS** (2013). Intramuscular ketamine in acute depression: A report on two cases. *Indian Journal of Psychiatry* 55, 186-188.
- Harned MS, Valenstein HR** (2013). Treatment of borderline personality disorder and co-occurring anxiety disorders. *F1000 Prime Reports* 5, 15.
- Hasselberg N, Gråwe RW, Johnson S, alty-Benth J, Ruud T** (2013). Psychiatric admissions from crisis resolution teams in Norway: A prospective multicentre study. *BMC Psychiatry* 13, 117.
- Holmstroem C** (2013). A short introduction to understanding and supporting children and young people who self-harm. *British Journal of Social Work* 43, 815-816.
- Hopko DR, Funderburk JS, Shorey RC, McIndoo CC, Ryba MM, File AA, Benson K, Vitulano M** (2013). Behavioral activation and problem-solving therapy for depressed breast cancer patients: Preliminary support for decreased suicidal ideation. *Behavior Modification*. Published online: 29 August 2013. doi: 10.1177/0145445513501512.
- Howland RH** (2013). Therapies for obesity and medication-associated weight gain. *Journal of Psychosocial Nursing and Mental Health Services* 51, 13-16.
- Idusohan-Moizer H, Sawicka A, Dendle J, Albany M** (2013). Mindfulness-based cognitive therapy for adults with intellectual disabilities: An evaluation of the effectiveness of mindfulness in reducing symptoms of depression and anxiety. *Journal of Intellectual Disability Research*. Published online: 10 September 2013. doi: 10.1111/jir.12082.

- Imai H, Furukawa TA, Okumiya K, Wada T, Fukutomi E, Sakamoto R, Fujisawa M, Ishimoto Y, Kimura Y, Chen WL, Tanaka M, Matsubayashi K** (2013). The postcard intervention against depression among community-dwelling older adults: Study protocol for a randomized controlled trial. *Trials* 14, 202.
- Isacsson G, Ahlner J** (2013). Antidepressants and the risk of suicide in young persons - prescription trends and toxicological analyses. *Acta Psychiatrica Scandinavica*. Published online: 17 June 2013. doi: 10.1111/acps.12160.
- Johnson NL, Rodriguez D** (2013). Children with autism spectrum disorder at a pediatric hospital: A systematic review of the literature. *Pediatric Nursing* 39, 131-141.
- Kamie ski Ł** (2013). Helping the postmodern ajax: Is managing combat trauma through pharmacology a Faustian bargain? *Armed Forces and Society* 39, 395-414.
- Karanges EA, Kashem MA, Sarker R, Ahmed EU, Ahmed S, Van Nieuwenhuijzen PS, Kemp AH, McGregor IS** (2013). Hippocampal protein expression is differentially affected by chronic paroxetine treatment in adolescent and adult rats: A possible mechanism of "paradoxical" antidepressant responses in young persons. *Frontiers in Pharmacology* 4, 86.
- Kaur N, Chou T, Corse AK, Arulpragasam AR, Deckersbach T, Evans KC** (2013). Deep brain stimulation for treatment-resistant depression. *Psychiatric Annals* 43, 358-365.
- Kinch S, Kress VE** (2012). The creative use of chain analysis techniques in counseling clients who engage in nonsuicidal self-injury. *Journal of Creativity in Mental Health* 7, 343-354.
- Leenarts LEW, Diehle J, Doreleijers TAH, Jansma EP, Lindauer RJL** (2013). Evidence-based treatments for children with trauma-related psychopathology as a result of childhood maltreatment: A systematic review. *European Child & Adolescent Psychiatry* 22, 269-283.
- Lomas C** (2013). A place to feel secure. *Nursing Standard* 27, 20-21.
- Long B, Witterholt S** (2013). An overview of dialectical behavior therapy. *Psychiatric Annals* 43, 152-157.
- Loveridge SM** (2013). Use of a safe kit to decrease self-injury among adolescent inpatients: A pilot study. *Journal of Psychosocial Nursing and Mental Health Services* 51, 32-36.
- Ludwig A, Lucero-Obusan C, Schirmer P, Holodniy M** (2013). Characteristics of veterans accessing the veterans affairs telephone triage who have depression or suicidal ideation: Opportunities for intervention. *Online Journal of Public Health Informatics* 5, 4454.
- Lytle S, Stagno SJ, Daly B** (2013). Repetitive foreign body ingestion: Ethical considerations. *Journal of Clinical Ethics* 24, 91-97.
- Ma YY, Mak KY** (2012). Management of depression in cancer patients? *Hong Kong Practitioner* 34, 154-159.
- Malish RG, Czech RL, Cole DW** (2013). Screening for and treatment of suicide risk relevant to primary care. *Annals of Internal Medicine* 159, 307.
- Matarazzo BB, Wortzel HS, Dorsey Holliman BA, Brenner LA** (2013). Evidence-based intervention strategies for veterans and military personnel with traumatic brain injury and co-morbid mental health conditions: A systematic review. *Brain Impairment* 14, 42-50.
- Matorin S** (2013). Clinical practice with suicidal clients. *Social Work* 58, 189.
- Miller LG, McGlothlin JM, West JD** (2013). Taking the fear out of suicide assessment and intervention: A pedagogical and humanistic practice. *The Journal of Humanistic Counseling* 52, 106-121.
- Miller M, Hempstead K, Nguyen T, Barber C, Rosenberg-Wohl S, Azrael D** (2013). Method choice in nonfatal self-harm as a predictor of subsequent episodes of self-harm and suicide: Implications for clinical practice. *American Journal of Public Health* 103, e61-e68.

- Mitchell SL, Kader M, Darrow SA, Haggerty MZ, Keating NL** (2013). Evaluating question, persuade, refer (QPR) suicide prevention training in a college setting. *Journal of College Student Psychotherapy* 27, 138-148.
- Morgan S, Rickard E, Noone M, Boylan C, Carthy A, Crowley S, Butler J, Guerin S, Fitzpatrick C** (2013). Parents of young people with self-harm or suicidal behaviour who seek help — a psychosocial profile. *Child and Adolescent Psychiatry and Mental Health* 7, 13.
- Moss L, Vaidya N** (2013). Does comorbid alcohol and substance abuse affect electroconvulsive therapy outcome in the treatment of mood disorders? *Journal of ECT*. Published online: 15 July 2013. doi: 10.1097/YCT.0b013e31829aaeb8.
- Muneer A** (2013). Treatment of the depressive phase of bipolar affective disorder: A review. *Journal of the Pakistan Medical Association* 63, 763-769.
- Muriungi SK, Ndeti DM** (2013). Effectiveness of psycho-education on depression, hopelessness, suicidality, anxiety and substance use among basic diploma students at Kenya medical training college. *South African Journal of Psychiatry* 19, 41-50.
- Neece CL, Berk MS, Combs-Ronto LA** (2013). Dialectical behavior therapy and suicidal behavior in adolescence: Linking developmental theory and practice. *Professional Psychology* 44, 257.
- Nishiyama A, Matsumoto H** (2013). Quetiapine reduces irritability and risk of suicide in patients with agitated depression. *Tokai Journal of Experimental and Clinical Medicine* 38, 93-96.
- Norelli LJ, Smith HS, Sher L, Blackwood TA** (2013). Buprenorphine in the treatment of non-suicidal self-injury: A case series and discussion of the literature. *International Journal of Adolescent Medicine and Health* 25, 323-330.
- Opitz-Welke A, Konrad N** (2013). Psychiatric problems in prisoners: Screening, diagnosis, treatment, and prevention. *Minerva Psichiatrica* 54, 129-135.
- Ougrin D, Boege I, Stahl D, Banarsee R, Taylor E** (2013). Randomised controlled trial of therapeutic assessment versus usual assessment in adolescents with self-harm: 2-year follow-up. *Archives of Disease in Childhood* 98, 772-776.
- Perry JC, Bond M, Presniak MD** (2013). Alliance, reactions to treatment, and counter-transference in the process of recovery from suicidal phenomena in long-term dynamic psychotherapy. *Psychotherapy Research* 23, 592-605.
- Pineda J, Dadds MR** (2013). Family intervention for adolescents with suicidal behavior: A randomized controlled trial and mediation analysis. *Journal of the American Academy of Child and Adolescent Psychiatry* 52, 851-862.
- Prasko J, Ociskova M, Kamaradova D, Sedlackova Z, Cerna M, Mainerova B, Sandoval A** (2013). Bipolar affective disorder and psychoeducation. *Neuro endocrinology Letters* 34, 83-96
- Qureshi NA, Al-Bedah AM** (2013). Mood disorders and complementary and alternative medicine: A literature review. *Neuropsychiatric Disease and Treatment* 9, 639-658.
- Ramful S** (2013). Comparing community based and hospital based treatment in psychiatry: What does my experience reveal? *African Journal of Psychiatry* 16, 55-56.
- Ranahan P** (2013). "Why did you call for them?" Child and youth care professionals' practice of flooding the zone during encounters with suicidal adolescents. *Child Care in Practice* 19, 138-161.
- Razykov I, Hudson M, Baron M, Thombs BD, Canadian Scleroderma Research G** (2013). Utility of the patient health questionnaire-9 to assess suicide risk in patients with systemic sclerosis. *Arthritis Care Research* 65, 753-758.
- Ribeiro JD, Bodell LP, Hames JL, Hagan CR, Joiner TE** (2013). An empirically based approach to the assessment and management of suicidal behavior. *Journal of Psychotherapy Integration* 23, 207-221.

- Richardson-Vejlgaard R, Broudy C, Brodsky B, Fertuck E, Stanley B** (2013). Predictors of psychotherapy alliance in borderline personality disorder. *Psychotherapy Research* 23, 539-546.
- Robertson K, Elcock S, Milburn C, Annesley P, Jones J, Völlm BA** (2013). An evaluation of the staff training within the trauma and self injury (TASI) programme in the national high secure healthcare service for women (NHSHSW). *Journal of Forensic Practice* 15, 141-150.
- Ryan CJ, Large MM** (2013). Suicide risk assessment: Where are we now? *The Medical Journal of Australia* 198, 462-463.
- Sagud M, Mihaljevic-Peles A, Uzun S, Cusa BV, Kozumplik O, Kudlek-Mikulic S, Mustapic M, Barisic I, Muck-Seler D, Pivac N** (2013). The lack of association between components of metabolic syndrome and treatment resistance in depression. *Psychopharmacology*. Published online: 12 April 2013. doi: 10.1007/s00213-013-3085-x.
- Salamati P, Razavi SM, Shokraneh F, Mohazzab Torabi S, Laal M, Hadjati G, Khaji A, Rahimi Movaghar V** (2013). Mortality and injuries among Iranians in Iraq-Iran war: A systematic review. *Archives of Iranian Medicine* 16, 542-550.
- Salvadore G, Singh JB** (2013). Ketamine as a fast acting antidepressant: Current knowledge and open questions. *CNS Neuroscience and Therapeutics* 19, 428-436.
- Sareen J, Isaak C, Bolton SL, Enns MW, Elias B, Deane F, Munro G, Stein MB, Chateau D, Gould M, Katz LY** (2013). Gatekeeper training for suicide prevention in first nations community members: A randomized controlled trial. *Depression and Anxiety*. Published online: 12 June 2013. doi: 10.1002/da.22141.
- Saulsberry A, Marko-Holguin M, Blomeke K, Hinkle C, Fogel J, Gladstone T, Bell C, Reinecke M, Corden M, Van Voorhees BW** (2013). Randomized clinical trial of a primary care internet-based intervention to prevent adolescent depression: One-year outcomes. *Journal of the Canadian Academy of Child and Adolescent Psychiatry* 22, 106-117
- Saunders KE, Hawton K** (2013). Clinical assessment and crisis intervention for the suicidal bipolar disorder patient. *Bipolar Disorders* 15, 575-583.
- Sauvaget A, Guitteny M, Bulteau S, Cornet-Lemoine N, Bossis ML, Giffaud S, Vanelle JM** (2013). Consultation-liaison psychiatry interventions for the assessment of inpatients with suicidal behaviour: A prospective study in general hospital. *Journal of Psychosomatic Research* 74, 557-558.
- Schechter M, Goldblatt M, Maltsberger JT** (2013). The therapeutic alliance and suicide: When words are not enough. *British Journal of Psychotherapy* 29, 315-328.
- Shimane T** (2013). The pharmacist as gatekeeper: Combating medication abuse and dependence. *Yakugaku Zasshi* 133, 617-630.
- Snoyman P, Aicken B, Ware J, Spilsbury G** (2013). Staff use of mandatory notification as a means of reducing suicide and self-harm in NSW correctional centres. *Psychiatry, Psychology and Law* 20, 255-272.
- Soutullo C, Figueroa-Quintana A** (2013). When do you prescribe antidepressants to depressed children? *Current Psychiatry Reports* 15, 366.
- Stahl SM** (2013). Mechanism of action of ketamine. *CNS Spectrums* 18, 171-174.
- Stötter A, Mitsche M, Endler PC, Oleksy P, Kamenschek D, Mosgoeller W, Haring C** (2013). Mindfulness-based touch therapy and mindfulness practice in persons with moderate depression. *Body, Movement and Dance in Psychotherapy* 8, 183-198.
- Sun FK, Chiang CY, Lin YH, Chen TB** (2013). Short-term effects of a suicide education intervention for family caregivers of people who are suicidal. *Journal of Clinical Nursing*. Published online: 20 June 2013. doi: 10.1111/jocn.12092.

- Suttajit S, Srisurapanont M, Xia J, Suttajit S, Maneeton B, Maneeton N** (2013). Quetiapine versus typical antipsychotic medications for schizophrenia. *Cochrane Database of Systematic Reviews* 5, CD007815.
- Tallaksen DW, Braten K, Tveiten S** (2013). "... you are not particularly helpful as a helper when you are helpless" a qualitative study of public health nurses and their professional competence related to suicidal adolescents. *Vard i Norden* 33, 46-50.
- Taub DJ, Servaty-Seib HL, Miles N, Lee JY, Morris CAW, Prieto-Welch SL, Werden D** (2013). The impact of gatekeeper training for suicide prevention on university resident assistants. *Journal of College Counseling* 16, 64-78.
- Taylor M, Hor K** (2012). How to predict and treat suicidal behaviour in schizophrenia. *European Neuropsychopharmacology* 22, S149.
- Vogel T, Lanquillon S, Graf M** (2013). When and why should mentally ill prisoners be transferred to secure hospitals: A proposed algorithm. *International Journal of Law and Psychiatry* 36, 281-286.
- Wang Y, Zhu X, Cai L, Wang Q, Wang M, Yi J, Yao S** (2013). Screening cluster a and cluster b personality disorders in Chinese high school students. *BMC Psychiatry* 13, 116.
- Washburn JJ, Gebhardt M, Styer DM, Juzwin KR, Gottlieb L** (2012). Co-occurring disorders in the treatment of nonsuicidal self-injury: An evidence-informed approach. *Journal of Cognitive Psychotherapy* 26, 348-364.
- Williams AD, Andrews G** (2013). The effectiveness of internet cognitive behavioural therapy (ICBT) for depression in primary care: A quality assurance study. *PLoS ONE* 8, e57447.
- Wortzel HS, Matarazzo B, Homaifar B** (2013). A model for therapeutic risk management of the suicidal patient. *Journal of Psychiatric Practice* 19, 323-326.
- Zhang H, Neelarambam K, Schwenke TJ, Rhodes MN, Pittman DM, Kaslow NJ** (2013). Mediators of a culturally-sensitive intervention for suicidal African American women. *Journal of Clinical Psychology in Medical Settings*. Published online: 18 July 2013. doi: 10.1007/s10880-013-9373-0.



## Case Reports

- Aalouane R, Rammouz I, Hafidi H, Boujraf S** (2013). Genital self-mutilation in an attempt of suicide by a patient with a borderline personality. *Journal of Neurosciences in Rural Practice* 4, 199-203.
- Abdul Rashid SN, Martinez RM, Ampanozi G, Thali MJ, Bartsch C** (2013). A rare case of suicide by gunshot with nasal entry assessed by classical autopsy, post-mortem computed tomography (PMCT) and post-mortem magnetic resonance imaging (PMMR). *Journal of Forensic Radiology and Imaging* 1, 63-67.
- Ananda S, Shaohua Z, Liang L** (2013). Fatal barium chloride poisoning: Four cases report and literature review. *American Journal of Forensic Medicine and Pathology* 34, 115-118.
- Antelmi E, Fabbri M, Cretella L, Guarino M, Stracciari A** (2013). Late onset bipolar disorder due to a lacunar state. *Behavioural Neurology*. Published online: 20 August 2013. doi: 10.3233/BEN-130359.
- Araz C, Çekmen N, Erdemli O, Soylu L, Atalay F, Demirba TA, Demirbag A, Celep B** (2013). Severe gastrointestinal burn with hydrochloric acid. *Journal of Research in Medical Sciences* 18, 449-452 .
- Arefi M, Allahyar Parsa V, Yousefinejad V, Darvishi N** (2013). Intravascular hemolysis after aluminum phosphide poisoning. *Indian Journal of Forensic Medicine and Toxicology* 7, 240-242
- Arslan ED, Demir A, Yilmaz F, Kavalci C, Karakilic E, Celikel E** (2013). Treatment of quetiapine overdose with intravenous lipid emulsion. *The Keio Journal of Medicine* 62, 53-57.
- Arteaga TL, Amo C, González CS, Sánchez DH** (2013). Nonconvulsive status epilepticus and psychotic symptoms: Case report. *Rivista di Psichiatria* 48, 268-270 .
- Aslam M, Maurya SP** (2013). Ecg changes in a case of attempted partial hanging. *Journal of Forensic and Legal Medicine* 20, 546-547.
- Aundhakar SC, Mahajan SK, Mhaskar DM, Agrawal SM** (2013). Hypotonia - a rare complication of 2, 4-d amine poisoning. *Indian Journal of Forensic Medicine and Toxicology* 7, 171-173 .
- Avci D, Cetinkaya A, Karahan S, Oguzhan N, Karagoz H, Basak M, Erden A** (2013). Suicide commitment with metformin: Our experience with five cases. *Renal Failure* 35, 863-865.
- Averna L, Argo A, Cascino FM, Nicosia A, D'Anna T, Procaccianti P** (2012). Suspected child abuse: Unusual death in western country. Suicide or homicide? *Capsula Eburnea* 2012, 52-54.
- Barbera N, Fisichella M, Bosco A, Indorato F, Spadaro G, Romano G** (2013). A suicidal poisoning due to tramadol. A metabolic approach to death investigation. *Journal of Forensic and Legal Medicine* 20, 555-558.
- Beasley DMG, Schep LJ, Slaughter RJ, Temple WA, Michel JM** (2013). Full recovery from a potentially lethal dose of mercuric chloride. *Journal of Medical Toxicology*. Published online: 13 June 2013. doi: 10.1007/s13181-013-0311-1.
- Bedford PJ** (2013). CT findings in two nail gun suicides. *Journal of Forensic Radiology and Imaging* 1, 22-24.
- Behera C, Rautji R, Krishna K, Kumar A, Gupta S** (2013). Suicide note on the palm: Three case reports and discussion of medico-legal aspects. *Medicine, Science, and the Law*. Published online: 28 August 2013. doi: 10.1177/0025802413496410.
- Bicker W, Monticelli F, Bauer A, Roider G, Keller T** (2013). Quantification of aconitine in post-mortem specimens by validated liquid chromatography-tandem mass spectrometry method: Three case reports on fatal monkshood poisoning. *Drug Testing and Analysis*. Published online: 10 June 2013. doi: 10.1002/dta.1501.
- Bioh G, Gallagher MM, Prasad U** (2013). Survival of a highly toxic dose of caffeine. *British Medical Journal Case Reports*. Published online: 8 February 2013. doi: 10.1136/bcr-2012-007454.

- Boels D, Monteil-Ganiere C, Turcant A, Bretaudeau M, Harry P** (2013). Triketone toxicity: A report on two cases of sulcotriene poisoning. *Human and Experimental Toxicology* 32, 778-782.
- Bologa C, Lionte C, Coman A, Sorodoc L** (2013). Lipid emulsion therapy in cardiodepressive syndrome after diltiazem overdose—case report. *American Journal of Emergency Medicine* 31, E3.
- Bonsignore A, Bernucci LV, Canepa M, Ventura F** (2013). Suicide due to four speargun shots: A case report. *American Journal of Forensic Medicine and Pathology* 34, 201-204.
- Burrows S, Perron S, Susser S** (2013). Suicide following an infestation of bed bugs. *American Journal of Case Reports* 14, 176-178.
- Carmassi C, Shear MK, Socci C, Corsi M, Dell'osso L, First MB** (2013). Complicated grief and manic comorbidity in the aftermath of the loss of a son. *Journal of Psychiatric Practice* 19, 419-428.
- Carnovale C, Pellegrino P, Perrone V, Antoniazzi S, Pozzi M, Nisic A, Clementi E, Radice S** (2013). Neurological and psychiatric adverse events with prucalopride: Case report and possible mechanisms. *Journal of Clinical Pharmacy and Therapeutics*. Published online: 25 July 2013. doi: 10.1111/jcpt.12087.
- Carr RB** (2013). Two war-torn soldiers: Combat-related trauma through an intersubjective lens. *American Journal of Psychotherapy* 67, 109-133.
- Catalano F, Mariano F, Maina G, Bianco C, Nuzzo J, Stella M** (2013). An unusual case of extensive self-inflicted cement burn. *Annals of Burns and Fire Disasters* 26, 40-43.
- Cavari Y, Landau D, Sofer S, Leibson T, Lazar I** (2013). Organophosphate poisoning-induced acute renal failure. *Pediatric Emergency Care* 29, 646-647.
- Cheng HM, Park JH, Hernstadt D** (2013). Akathisia: A life-threatening side effect of a common medication. *British Medical Journal Case Reports*. Published online: 21 May 2013. doi: 10.1136/bcr-2012-007713.
- Chien J, Ostermann G, Turkel SB** (2013). Sodium oxybate-induced psychosis and suicide attempt in an 18-year-old girl. *Journal of Child and Adolescent Psychopharmacology* 23, 300-301.
- Crockford DN, Berg A** (2013). Diagnosis and treatment of depression in patients with substance use disorders. *Canadian Journal of Addiction Medicine* 4, 18-21.
- Cullen KR, Westlund MK, Lariviere LL, Klimes-Dougan B** (2013). An adolescent with nonsuicidal self-injury: A case and discussion of neurobiological research on emotion regulation. *American Journal of Psychiatry* 170, 828-831.
- Dawson AJ, Iliopoulou A, Gonzalez S** (2013). Elemental mercury toxicity due to aspiration following intentional massive ingestion. *Acute Medicine* 12, 93-95.
- Dogan FS, Onur OE, Altinok AD, Güneysel O** (2012). Insulin glargine overdose. *Journal of Pharmacology and Pharmacotherapeutics* 3, 333-335.
- Fairman N, Irwin SA** (2013). A retrospective case series of suicide attempts leading to hospice admission. *Palliative and Supportive Care* 11, 273-276.
- Fernando T, Winskog C, Byard RW** (2013). An unusual pattern of decomposition associated with suicidal electrocution in a bath. *Journal of Forensic Sciences* 58, 1085-1087.
- Forcen FE** (2013). Schizencephaly and borderline personality disorder. *The Journal of Neuropsychiatry and Clinical Neurosciences* 25, 1.
- Furukawa S, Sakaguchi I, Morita S, Nakagawa T, Takaya A, Wingenfeld L, Nishi K** (2013). Suicidal ligature strangulation without an auxiliary mechanism. Reports of two cases with a cotton rope or a T-shirt and staining results of the brains using anti HSP-70, CIRBP, RBM3, HIF1-alpha, SIRT 1 and p53 antibodies. *Romanian Journal of Legal Medicine* 21, 9-14.
- Gerkin DG** (2013). Struggling in silence: Physician suicide. *Tennessee Medicine* 106, 7-8.

- Glucksman ML** (2013). Case presentation: Long-term treatment. *Psychodynamic Psychiatry* 41, 385-392.
- Gottzein AK, Musshoff F, Madea B** (2013). Systematic toxicological analysis revealing a rare case of captan ingestion. *Journal of Forensic Science* 58, 1099-1103.
- Govindaraju RC, Patil RT, Srivastava A** (2013). Successfully treated bizarre self-mutilation with disembowelment - case report with review of literature. *Journal of Forensic and Legal Medicine* 20, 588-590.
- Grimshaw B, Wennike N, Dayer M** (2013). Ricin poisoning: A case of internet-assisted parasuicide. *British Journal of Hospital Medicine* 74, 532-533.
- Hangartner S, Eggert S, Dussy F, Wyler D, Briellmann T** (2013). Chloroquine and diazepam for her last sleep. *Drug Testing and Analysis*. Published online: 12 July 2013. doi: 10.1002/dta.1509.
- Hasaniya NW, Premaratne S, Premaratne ID, Judson McNamara J** (2013). A rare case of hepatic duct injury from blunt abdominal trauma. *American Journal of Case Reports* 14, 106-108.
- Hedjazi A, Hoseinzadeh A, Zarenezhad M, Hassanzadeh R, Mahmoudi D, Ghadipasha M** (2013). A report of five cases of self-mutilation for the purpose of insurance fraud. *Journal of Forensic and Legal Medicine* 20, 640-643.
- Hejna P, Ublova M, Vorisek V** (2013). Black esophagus: Acute esophageal necrosis in fatal haloperidol intoxication. *Journal of Forensic Sciences* 58, 1367-1369
- Hess C, Madea B, Daldrup T, Musshoff F** (2013). Determination of hypoglycaemia induced by insulin or its synthetic analogues post mortem. *Drug Testing and Analysis*. Published online: 11 July 2013. doi: 10.1002/dta.1500.
- Hirakawa A, Takeyama N, Iwatsuki S, Iwata T, Kano H** (2013). Delayed myocardial injury following acute hydrogen sulfide intoxication. *Japanese Journal of Toxicology* 26, 44-48.
- Holm AC** (2013). Neurodegenerative and psychiatric overlap in frontotemporal lobar degeneration: A case of familial frontotemporal dementia presenting with catatonia. *International Psychogeriatrics*. Published online: 20 August 2013. doi: 10.1017/S1041610213001403.
- Hsiao JJ, Kaiser N, Fong SS, Mendez MF** (2013). Suicidal behavior and loss of the future self in semantic dementia. *Cognitive and Behavioral Neurology* 26, 85-92.
- Jakhar JK, Dhatarwal SK, Malik A, Sharma Y** (2013). An unusual case of railway suicide. *Medico - Legal Update* 13, 33-35.
- Jakhar JK, Paliwal PK, Pal V** (2012). Suicide pact by hanging: A case report. *Journal of Indian Academy of Forensic Medicine* 34, 367-369.
- Jayaprasad S, Metikurke V** (2013). An unusual case of suicide attempt using intravenous injection of kerosene. *Indian Journal of Psychological Medicine* 35, 98-100.
- Juneja D, Singh O, Bhasin A, Gupta M, Saxena S, Chaturvedi A** (2012). Severe suicidal digoxin toxicity managed with resin hemoperfusion: A case report. *Indian Journal of Critical Care Medicine* 16, 231-233.
- Kaliskan M, Karnecki K, Tomczak E, Gos T, Jankowski Z** (2013). Complex suicide by self-stabbing with subsequent drowning in the sea. *Journal of Forensic Sciences* 58, 1370-1373.
- Kim SW, Kim JH, Han Z-A** (2013). Self-inflicted trans-oral intracranial stab wound. *Brain Injury* 27, 1206-1209.
- Koike S, Sasaki R** (2013). Multi-modal brain imaging showing brain damage to the orbitofrontal cortex and left hemisphere, in a case of prolonged hypoglycemia-induced transient hemiplegia followed by persistent encephalopathy. *Psychiatry and Clinical Neurosciences* 67, 360-362.
- Koschny R, Hecceg M, Stremmel W, Eisenbach C** (2013). Fatal course of a suicidal intoxication with hydrochloric acid. *Case Reports in Gastroenterology* 7, 89-96.

- Kose A, Yildirim C, Kose B, Gunay N, Zengin S** (2012). Can agricultural drugs be used against lice? Accident, suicide or truth? Case presentations. *Eastern Journal of Medicine* 17, 53-58.
- Kwon JK, Lee SR, Lee HM, Lee JM, Lee JC** (2013). Vallecular rupture with cervical spine fracture after a failed hanging suicide attempt. *American Journal of Forensic Medicine and Pathology* 34, 205-206.
- Lalanne L, Elowe J, Danion J-M, Vidailhet P, Foucher J** (2013). A suicide attempt in a context of bipolar symptoms leading to a diagnosis of sneddon syndrome. *Journal of Neuropsychiatry and Clinical Neurosciences* 25, E11-E12.
- Lim H, Weinberg L, Tan CO, Tay S, Kolivas C, Peyton P** (2013). Airway strategies for lung isolation in a patient with high-velocity nail gun injuries to the right cardiac ventricle and floor of the mouth: A case report. *Journal of Medical Case Reports* 7, 137.
- Liu H, Kan B, Jian X, Zhang W, Zhou Q, Wang J** (2013). Parasuicidal poisoning by intramuscular injection of insecticide: A case report. *Experimental and Therapeutic Medicine* 6, 696-698.
- Lung DD, Scott BJ, Wu AH, Gerona RR** (2013). Prolonged ventilatory failure and flaccid quadriplegia following ingestion of poison hemlock. *Muscle & Nerve*. Published online: 4 June 2013. doi: 10.1002/mus.23916.
- Maddry JK, Breyer K, Cook KM, Heard K** (2013). Monomorphic ventricular tachycardia after intentional citalopram overdose. *American Journal of Emergency Medicine* 31, e5.
- Magdalan J, Zawadzki M, Słoka T, Soza ski T** (2013). Suicidal overdose with relapsing clomipramine concentrations due to a large gastric pharmacobezoar. *Forensic Science International* 229, e19-e22.
- Mahmoud B, Shwayder T** (2013). Acute generalized exanthematous pustules induced by overdose of oral acetaminophen for suicide attempt. *Journal of the American Academy of Dermatology* 68, AB41.
- Majumdar BB, Guha G, Ray AN, Bala B** (2012). Toxic intracerebral demyelination in a case of suicidal cypermethrin poisoning. *Annals of Tropical Medicine and Public Health* 5, 615-617.
- Malliwal RS, Bhattacharya S** (2013). Durable cell: A case of multiple aa battery ingestion as a mode of deliberate self-harm. *Journal of the Royal Society of Medicine* 4, 28.
- Marnierides A, Zagelidou E, Leontari R** (2013). An unusual case of multiple-gunshot suicide of an alcohol-intoxicated cancer sufferer with prolonged physical activity. *Journal of Forensic Sciences* 58, 537-539.
- Mateus M, de Pablo H, Vaz N** (2013). An investigation on body displacement after two drowning accidents. *Forensic Science International* 229, e6-e12.
- Mishra KK, Reddy S, Khairkar P** (2013). Genital self-mutilation in suicidal attempt: A rare sequel of hypochondriacal delusion of infection with HIV. *International Journal of STD and AIDS*. Published online: 10 September 2013. doi: 10.1177/0956462413501647.
- Miyauchi M, Hayashida M, Hirata K, Yokota H** (2013). Gastric lavage guided by ultrathin transnasal esophagogastroduodenoscopy in a life-threatening case of tobacco extract poisoning: A case report. *Journal of Nippon Medical School* 80, 307-311.
- Nand N, Kumar H** (2013). A rare presentation of 2, 4-dichlorophenoxyacetic acid (2, 4-d). *Indian Academy of Clinical Medicine* 14, 171-172 .
- Nithin M, Rani S** (2013). Suspension without a knot in the noose. *Medicine, Science and the Law*. Published online: 8 August 2013. doi: 10.1177/0025802413491248.
- Okic M, Johnson T, Crifasi JA, Long C, Mitchell EK** (2013). Swift onset of central nervous system depression and asystole following an overdose of guaifenesin. *Journal of Analytical Toxicology* 37, 318-319.

- Oluwole Lo, Dada Mu, Obadeji A** (2013). Self-inflicted bilateral orchidectomy precipitated by erotic bizarre delusions: A case report. *African Journal of Psychiatry* 16, 91-89.
- Paul R, Talukdar A, Bhattacharya R, Santra G** (2013). Gamma-benzene hexachloride poisoning leading to acute hepatorenal decompensation. *British Medical Journal Case Reports*. Published online: 7 August 2013. doi: 10.1136/bcr-2013-009851.
- Polacco M, D'Alessio P, Ausania F, Zobel B, Pascali VL, d'Aloja E, Miscusi M, De-Giorgio F** (2013). Virtual autopsy in hanging. *American Journal of Forensic Medicine and Pathology* 34, 107-109.
- Robiony M** (2013). Minimally invasive surgery: Endoscopic removal of a bullet from the orbital apex. *Orbit*. Published online: 10 May 2013. doi: 10.3109/01676830.2013.777461.
- Rossi R, De-Giorgio F, Grassi VM, Pascali VL, Lancia M** (2013). An unusual suicide: Asphyxia by methane gas. *American Journal of Forensic Medicine and Pathology* 34, 83-85.
- Ruiz-Sandoval JL, Chiquete E, Alvarez-Palazuelos LE, Andrade-Ramos MA, Rodriguez-Rubio LR** (2013). Atypical forms of the osmotic demyelination syndrome. *Acta Neurologica Belgica* 113, 19-23.
- Rupp W-R, Thierauf A, Nadjem H, Vogt S** (2013). Suicide by carbon dioxide. *Forensic Science International* 231, e30-e32.
- Sams RN, Carver HW, 2nd, Catanese C, Gilson T** (2013). Suicide with hydrogen sulfide. *American Journal of Forensic Medicine and Pathology* 34, 81-82.
- Sanganalmath PU, Nagaraju PM, Mohan BM** (2013). HPTLC method for the assay of thiopental in post-mortem blood in a fatal case of suicide. *Journal of Pharmaceutical and Biomedical Analysis* 80, 89-93.
- Santra R, Chaudhuri PR, Dhali D, Mondal S** (2012). Suicidality and suicide attempt in a young female on long-term sertraline treatment. *Indian Journal of Psychological Medicine* 34, 391-393.
- Saran S, Philip R, Patidar P, Gutch M, Agroiya P, Agarwal P, Gupta K** (2012). Atypical presentations of wolframs syndrome. *Indian Journal of Endocrinology and Metabolism* 16, s504-s505.
- Schauer SG, Varney SM** (2013). Gabapentin overdose in a military beneficiary. *Military Medicine* 178, e133-e135.
- Schyma C, Albalooshi Y, Madea B** (2013). Extended suicide by use of a chain saw. *Forensic Science International* 228, e16-e19.
- Shekunov J, Geske JR, Bostwick JM** (2013). Inpatient medical-surgical suicidal behavior: A 12-year case-control study. *General Hospital Psychiatry* 35, 423-426.
- Shrestha UK, Sapkota S, Thapa P** (2013). First presentation of ebstein's anomaly in an 80-year-old female patient and unusual occurrence of psychiatric illness in her male offsprings. *Journal of Advances in Internal Medicine* 2, 21.
- Sinkovi A, Vrbnjak M, Svenssek F, Kirbis S** (2013). Lithium and venlafaxine poisoning - a case report. *Central European Journal of Medicine* 8, 591-596.
- Sreedhar Reddy S, Sudhakar S, Sanjeev K, Mahesh G, Pal Singh U** (2013). Unusual cut-throat injury in a couple with psychiatric illness: A case report. *Indian Journal of Forensic Medicine and Toxicology* 7, 187-188.
- Straka L, Novomesky F, Gavel A, Mlynar J, Hejna P** (2013). Suicidal nitrogen inhalation by use of scuba full-face diving mask. *Journal of Forensic Science* 58, 1384-1387.
- Sunil, Behera C, Dhankar V** (2012). Fatal wrist cut with decapitation by train: An unusual combination of methods in unplanned complex suicide. *Journal of South India Medicolegal Association* 5, 30-32.
- Svingos RS, Fernandez EM, Reeder DN, Parker JJ** (2013). Life-threatening hypoglycemia associated with intentional insulin ingestion. *Pharmacotherapy* 33, e28-e33.

- Szawarski P** (2013). Classic cases revisited: The suicide of Kerrie Woollorton 1f05 2c06. *Journal of the Intensive Care Society* 14, 211-214.
- Tharakanath VR, Prabhakar YVS, Kumar KS, Babu NK** (2013). Clinical and radiological findings in chlorfenapyr poisoning. *Annals of Indian Academy of Neurology* 16, 252-254.
- Uzman S, Uludag Yanaral TU, Topta M, Koç A, Ta A, Bican G** (2013). Acute isoniazid intoxication: An uncommon cause of convulsion, coma and acidosis. *Tuberkuloz ve Toraks* 61, 50-53.
- Viswanathan S** (2013). Unusual complications of quinalphos poisoning. *Case Reports in Emergency Medicine* 2013, 809174.
- Xie L, Peng L, Fu D, Zhou M, Zhu Q** (2013). Fatal multiple organ failure and disseminated intravascular coagulation in acute chromated copper arsenate poisoning. *Clinical Toxicology* 51, 186-187.
- Yaprak M, Turan MN, Sezer TO, Tatar E, Sozbilen EM, Toz H, Hoscokun C** (2013). Use of suicidal deaths as kidney donors: A single-center experience. *Transplantation Proceedings* 45, 872-874.
- Zorro A** (2013). Suicidal strangulation by double ligature: A case report. *Medicine Science and the Law*. Published online: 19 September 2013. doi: 10.1177/0025802413499151.
- Zsoldos CM, Basamania CJ, Bal GK** (2013). Shoulder fusion after a self-inflicted gunshot wound: An injury pattern and treatment option. *Bone and Joint Journal* 95, 820-824.

## Miscellaneous

- Abel SM, Ramsey S** (2013). Patterns of skeletal trauma in suicidal bridge jumpers: A retrospective study from the southeastern United States. *Forensic Science International* 231, 399.
- Abo Amer AA, Abdel Maksod YH, El Bakry ST, El-Yamany WHM** (2013). Anxiety and depression among children with chronic diseases. *Middle East Current Psychiatry* 20, 146-155.
- Adedeji TO, Tobih JE, Olaosun AO, Sogebi OA** (2013). Corrosive oesophageal injuries: A preventable menace. *The Pan African Medical Journal* 15, 11.
- Afzali MH, Birmes P, Vautier S** (2013). French “mental health in the general population” survey: Suicide risk levels and their stability. *Psychology and Health* 28, 163-163.
- Ahern NR, Mechling B** (2013). Sexting: Serious problems for youth. *Journal of Psychosocial Nursing and Mental Health Services* 51, 22-30.
- Alaghebandan R, Lari AR, Dinn NA** (2013). Suicidal behavior by burns among women: The silent scream of women in Iran. *American Journal of Epidemiology* 177, S85.
- Albayrak Y, Unsal C, Beyazyuz M** (2013). Relationships between use of long acting antipsychotics and sociodemographic and clinical characteristics of patients with schizophrenia. *Bulletin of Clinical Psychopharmacology* 23, 171-179.
- Aldrich RS, Harrington NG, Cerel J** (2013). The willingness to intervene against suicide questionnaire. *Death Studies*. Published online: 9 August 2013. doi: 10.1080/07481187.2012.738763.
- Alfsen GC** (2013). Medical autopsies after deaths outside hospital. *Tidsskr Nor Lægeforen* 133, 756-759.
- Ali S, Mouton CD, Jabeen S, Zeng Q, Galloway G, Mendelson J** (2013). Suicide, depression, and CYP2D6: How are they linked? *Current Psychiatry* 12, 16-19.
- Ambade VN, Kukde HG, Malani A, Tumram NK, Borkar JL, Batra AK, Meshram SK** (2013). Decomposed and non-decomposed bodies retrieved from water: A comparative approach. *Medicine, Science and the Law* 53, 12-18.
- Andorno R** (2013). Nonphysician-assisted suicide in Switzerland. *Cambridge Quarterly of Healthcare Ethics* 22, 246-253.
- Andrés González D, Boals A, Jenkins SR, Schuler ER, Taylor D** (2013). Psychometrics and latent structure of the IDS and QIDS with young adult students. *Journal of Affective Disorders* 149, 217-220.
- Anne George M, McCormick R, Lalonde CE, Jin A, Brussoni M** (2013). The risc research project: Injury in first nations communities in British Columbia, Canada. *International Journal of Circumpolar Health*. Published online: 5 August 2013. doi: 10.3402/ijch.v72i0.21182.
- Anonymous** (2013). Risk factors associated with suicide in current and former U.S. military personnel. *Journal of the American Medical Association* 310, 496-506.
- Anonymous** (2013). Suicide prevention changes focus. *State Legislatures* 39, 8.
- Antypa N, Serretti A, Rujescu D** (2013). Serotonergic genes and suicide: A systematic review. *European Neuropsychopharmacology* 23, 1125-1142.
- Aoki Y, Malcolm E, Yamaguchi S, Thornicroft G, Henderson C** (2013). Mental illness among journalists: A systematic review. *International Journal of Social Psychiatry* 59, 377-390.
- Aponte-Rivera V, Dunlop BW, Ramirez C, Kelley ME, Schneider R, Blastos B, Larson J, Mercado F, Mayberg H, Craighead WE** (2013). Enhancing Hispanic participation in mental health clinical research: Development of a Spanish-speaking depression research site. *Depression and Anxiety*. Published online: 19 August 2013. doi: 10.1002/da.22153.

- Appelqvist-Schmidlechner K, Henriksson M, Parkkola K, Stengard E** (2013). Predictors of completing compulsory military service among men who have received a temporary exemption from service. *Military Medicine* 178, 549-556.
- Arie S** (2013). Health effects of Greece's austerity measures are "worse than imagined," report researchers. *British Medical Journal* 346, f2740.
- Arroyo-Carrero DM, Dike C** (2013). Missouri supreme court reverses judgment on a wrongful-death claim following a suicide. *Journal of the American Academy of Psychiatry and the Law* 41, 134-136.
- Artis L, Smith JR** (2013). Emergency department staff attitudes toward people who self-harm: Exploring the influences of norms and identity. *Advanced Emergency Nursing Journal* 35, 259-269.
- Asano NMJ** (2013). Psychiatric disorders in patients with systemic lupus erythematosus. *Arquivos de Neuro-Psiquiatria* 71, 200.
- Austin AE, Byard RW** (2013). Skin messages in suicide - an unusual occurrence. *Journal of Forensic and Legal Medicine* 20, 618-620.
- Azzopardi PS, Kennedy EC, Patton GC, Power R, Roseby RD, Sawyer SM, Brown AD** (2013). The quality of health research for young Indigenous Australians: Systematic review. *Medical Journal of Australia* 199, 57-63.
- Bach H, Huang Y-y, Underwood MD, Dwork AJ, Mann JJ, Arango V** (2013). Elevated serotonin and 5-HIAA in the brainstem and lower serotonin turnover in the prefrontal cortex of suicides. *Synapse*. Published online: 29 June 2013. doi: 10.1002/syn.21695.
- Baehr A** (2013). Between "self-murder" and "suicide": The modern etymology of self-killing. *Journal of Social History* 46, 620-632.
- Baethge C, Cassidy F** (2013). Fighting on the side of life: A special issue on suicide in bipolar disorder (editorial). *Bipolar Disorders* 15, 453-456.
- Bagge CLP, Littlefield AKMA, Rosellini AJMA, Coffey SFP** (2013). Relations among behavioral and questionnaire measures of impulsivity in a sample of suicide attempters. *Suicide and Life-Threatening Behavior* 43, 460.
- Baker TG, Lewis SP** (2013). Responses to online photographs of non-suicidal self-injury: A thematic analysis. *Archives of Suicide Research* 17, 223-235.
- Ball CG, Dixon E, Parry N, Salim A, Pasley J, Inaba K, Kirkpatrick AW** (2013). Celebrity traumatic deaths: Are gangster rappers really "gangsta"? *Canadian Journal of Surgery* 56, e59-e62.
- Balon R** (2013). Suicide: Global perspectives from the WHO world mental health surveys. *Annals of Clinical Psychiatry* 25, 155-157.
- Bandyopadhyay S, Green E** (2013). Fertility and wealth in early colonial India: Evidence from widow suicides (SATIS) in Bengal. *Economics Letters* 120, 302.
- Bani-Fatemi A, Gonçalves VF, Zai C, de Souza R, Le Foll B, Kennedy JL, Wong AH, De Luca V** (2013). Analysis of CpG SNPs in 34 genes: Association test with suicide attempt in schizophrenia. *Schizophrenia Research* 147, 262-268.
- Bantjes J, Kagee A** (2013). Epidemiology of suicide in South Africa: Setting an agenda for future research. *South African Journal of Psychology* 43, 238-251.
- Barber C, Azrael D, Hemenway D** (2013). A truly national national violent death reporting system. *Injury Prevention* 19, 225-226.
- Bareiss W** (2013). "Mauled by a bear": Narrative analysis of self-injury among adolescents in U.S. news, 2007-2012. *Health*. Published online: 28 August 2013. doi: 10.1177/1363459313497608.
- Batterham PJ, Calcar AL, Christensen H** (2013). Correlates of suicide stigma and suicide literacy in the community. *Suicide and Life-Threatening Behavior* 43, 406-417.



- Beaton S, Forster P, Maple M** (2013). Suicide bereavement and the media. *Advances in Mental Health* 11, 204-206.
- Bell R, Roer JP, Buchner A** (2013). Adaptive memory: The survival-processing memory advantage is not due to negativity or mortality salience. *Memory and Cognition* 41, 490-502.
- Ben Park BC, Lester D** (2013). Suicides by fire in South Korea. *Burns* 39, 826-827.
- Benson O, Gibson S, Brand SL** (2013). The experience of agency in the feeling of being suicidal. *Journal of Consciousness Studies* 20, 56-79.
- Benzmiller H** (2013). The cyber-samaritans: Exploring criminal liability for the “innocent” bystanders of cyberbullying. *Northwestern University Law Review* 107, 927-962.
- Bereiter J** (2013). Nonsuicidal self-injury. *Bulletin of the Menninger Clinic* 77, 185-186.
- Berg AT, Nickels K, Wirrell EC, Geerts AT, Callenbach PMC, Arts WF, Rios C, Camfield PR, Camfield CS** (2013). Mortality risks in new-onset childhood epilepsy. *Pediatrics* 132, 124-131.
- Berghoefer A** (2013). Lithium and suicide. *British Medical Journal* 347, f4449.
- Berk L, Berk M, Dodd S, Kelly C, Cvetkovski S, Jorm AF** (2013). Evaluation of the acceptability and usefulness of an information website for caregivers of people with bipolar disorder. *BMC Medicine*. Published online: 11 July 2013. doi: 10.1186/1741-7015-11-162.
- Berthold D** (2013). Suicide, silence and authorship in Camus. *Journal of European Studies* 43, 141.
- Bhaumik S** (2013). Mental health bill is set to decriminalise suicide in India. *British Medical Journal* 347, f5349.
- Bird SM** (2013). Counting the dead: Properly and promptly. *The Lancet* 381, 1719.
- Blacker A, Bodenstein Y, Budensen L, Booth C, Claassen CA, Colpe L, Crosby A, Heeldn J, Heinsen R, Iselin M, Bult DJ, Katz I, Kelly B, Labbe C, Molock S, Nichols L, Pearson J, Pringle B, Robison R, Sherrill J, Shropshire K, Sims B, Sperling A, Weiblinger G, Zielinski D, Berman A, Durham M, Feldman S, Gebbia R, Grossman D, Hogan M, Insel T, Reidenberg D, Satow P, Mays R, O’Leary K, Price L, Natl Action Alliance S** (2013). The agenda development process of the United States’ national action alliance for suicide prevention research prioritization task force the national action alliance for suicide prevention research prioritization task force (RTF), Washington, DC, USA. *Crisis* 34, 147-155.
- Blosnich JR, Lee JG, Bossarte R, Silenzio VM** (2013). Asthma disparities and within-group differences in a national, probability sample of same-sex partnered adults. *American Journal of Public Health* 103, e83-e87.
- Blum K, Foster Olive M, Wang KKW, Febo M, Borsten J, Giordano J, Hauser M, Gold MS** (2013). Hypothesizing that designer drugs containing cathinones (“bath salts”) have profound neuro-inflammatory effects and dangerous neurotoxic response following human consumption. *Medical Hypotheses* 81, 450-455.
- Boccio DE, Macari AM** (2013). Fostering worth and belonging: Applying the interpersonal theory of suicide to the workplace. *Journal of Workplace Behavioral Health* 28, 234-245.
- Bogdanov SV** (2013). Comparative and legal analysis of violent crime determination in Russia. *Criminology Journal of Baikal National University of Economics and Law* 132-139.
- Boiso Moreno S, Zackrisson AL, Jakobsen Falk I, Karlsson L, Carlsson B, Tillmar A, Kugelberg FC, Ahlner J, Hägg S, Gréen H** (2013). ABCB1 gene polymorphisms are associated with suicide in forensic autopsies. *Pharmacogenetics and Genomics* 23, 463-469.
- Bonelli RM, Koenig HG** (2013). Mental disorders, religion and spirituality 1990 to 2010: A systematic evidence-based review. *Journal of Religion and Health* 52, 657-673.
- Bossarte RM, Piegari R, Hill L, Kane V** (2013). Age and suicide among veterans with a history of homelessness. *Psychiatric Services* 64, 713-714.

- Botello T, Noguchi T, Sathyavagiswaran L, Weinberger LE, Gross BH** (2013). Evolution of the psychological autopsy: Fifty years of experience at the los angeles county chief medical examiner-coroner's office. *Journal of Forensic Sciences* 58, 924-926.
- Boudreaux ED, Miller I, Goldstein AB, Sullivan AF, Allen MH, Manton AP, Arias SA, Camargo CA** (2013). The emergency department safety assessment and follow-up evaluation (ED-SAFE): Method and design considerations. *Contemporary Clinical Trials* 36, 14-24.
- Boulougouris V, Malogiannis I, Lockwood G, Zervas I, Di Giovanni G** (2013). Serotonergic modulation of suicidal behaviour: Integrating preclinical data with clinical practice and psychotherapy. *Experimental Brain Research* 230, 605-624.
- Bradley A** (2013). The undercurrent of grief and loss in care homes. *Working with Older People* 17, 130-132.
- Brancaccio MT** (2013). "The fatal tendency of civilized society": Enrico Morselli's suicide, moral statistics, and positivism in Italy. *Journal of Social History* 46, 700-715.
- Brancaccio MT, Engstrom EJ, Lederer D** (2013). The politics of suicide: Historical perspectives on suicidology before Durkheim. An introduction. *Journal of Social History* 46, 607-619.
- Breitenfeld T, Vodanovi M, Nogalo B, Breitenfeld D, Buljan D, Grubiši V** (2012). Suicides and attempts of suicide among the great composers. *Alcoholism: Journal on Alcoholism and Related Addictions* 48, 41-49.
- Bresin K, Sand E, Gordon KH** (2013). Non-suicidal self-injury from the observer's perspective: A vignette study. *Archives of Suicide Research* 17, 185-195.
- Breyer B, Kenfield S, Erickson B** (2013). The association of suicidal ideation, depression and lower urinary tract symptoms, data from the national health and nutrition examination survey (NHANES), 2005-2006 and 2007-2008. *Journal of Urology* 189, e714-e715.
- Brown SM, Elliott CG, Paine R** (2013). Response to open peer commentaries on "withdrawal of nonfutile life support after attempted suicide". *American Journal of Bioethics* 13, 3-5.
- Buser TJ, Buser JK** (2013). The hire model: A tool for the informal assessment of nonsuicidal self-injury. *Journal of Mental Health Counseling* 35, 262-281.
- Butler AM, Malone K** (2013). Attempted suicide v. Non-suicidal self-injury: Behaviour, syndrome or diagnosis? *British Journal of Psychiatry* 202, 324-325.
- Buus N, Caspersen J, Hansen R, Stenager E, Fleischer E** (2013). Experiences of parents whose sons or daughters have (had) attempted suicide. *Journal of Advanced Nursing*. Published online: 11 September 2013. doi: 10.1111/jan.12243.
- Byford S** (2013). The validity and responsiveness of the EQ-5D measure of health-related quality of life in an adolescent population with persistent major depression. *Journal of Mental Health* 22, 101-110.
- Byrne S, Heverin M, Elamin M, Bede P, Lynch C, Kenna K, Maclaughlin R, Walsh C, Al Chalabi A, Hardiman O** (2013). Aggregation of neurologic and neuropsychiatric disease in ALS kindreds: A population based case controlled cohort study of familial and sporadic ALS. *Annals of Neurology*. Published online: 9 July 2013. doi: 10.1002/ana.23969.
- Caccia S** (2013). Safety and pharmacokinetics of atypical antipsychotics in children and adolescents. *Pediatric Drugs* 15, 217-233.
- Caetano R, Kaplan M, Huguet N, Conner K, McFarland B, Giesbrecht N, Nolte KB** (2013). Ethnicity, drinking, and associated problems among suicide decedents: National violent death reporting system (NVDRS) 2003-2009. *Alcoholism-Clinical and Experimental Research* 37, 296-296
- Caine ED** (2013). Caine responds: On alcohol and suicide. *American Journal of Public Health*. Published online: 18 July 2013. doi: 10.2105/AJPH.2013.301444.

- Cantrell L, Lucas J** (2013). Successful suicide by non-pharmaceutical toxins over a 12-year period. *Clinical Toxicology* 51, 671-671.
- Celada P, Bortolozzi A, Artigas F** (2013). Serotonin 5-HT1A receptors as targets for agents to treat psychiatric disorders: rationale and current status of research. *CNS Drugs* 27, 703-716.
- Cerimele JM, Chwastiak LA, Chan YF, Harrison DA, Unützer J** (2013). The presentation, recognition and management of bipolar depression in primary care. *Journal of General Internal Medicine*. Published online: 9 July 2013. doi: 10.1007/s11606-013-2545-7.
- Chachamovich E, Haggarty J, Cargo M, Hicks J, Kirmayer LJ, Turecki G** (2013). A psychological autopsy study of suicide among Inuit in Nunavut: Methodological and ethical considerations, feasibility and acceptability. *International Journal of Circumpolar Health* 72, 20078.
- Chan J** (2013). A suicide survivor: The life of a Chinese worker. *New Technology, Work and Employment* 28, 84-99.
- Chandley MJ, Szebeni K, Szebeni A, Crawford J, Stockmeier CA, Turecki G, Miguel-Hidalgo JJ, Ordway GA** (2013). Gene expression deficits in pontine locus coeruleus astrocytes in men with major depressive disorder. *Journal of Psychiatry and Neuroscience* 38, 276-284.
- Chau K, Baumann M, Chau N** (2013). Socioeconomic inequities patterns of multi-morbidity in early adolescence. *International Journal of Equity Health* 12, 65.
- Cheung M, Leung P, Tsui V** (2013). Japanese Americans' health concerns and depressive symptoms: Implications for disaster counseling. *Social Work* 58, 201-211.
- Chibishev A, Pereska Z, Chibisheva V, Simonovska N** (2012). Corrosive poisonings in adults. *Materia Socio-Medica* 24, 125-130.
- Choi D, Tolova V, Socha E, Samenow CP** (2013). Substance use and attitudes on professional conduct among medical students: A single-institution study. *Academic Psychiatry* 37, 191-195.
- Christensen H, Batterham PJ, Griffiths KM, Gosling J, Hehir KK** (2013). Research priorities in mental health. *Australian and New Zealand Journal of Psychiatry* 47, 355-362.
- Christodoulou NG, Christodoulou GN** (2013). Financial crises: Impact on mental health and suggested responses. *Psychotherapy and Psychosomatics* 82, 279-284.
- Cipriani G, Vedovello M, Lucetti C, Di Fiorino A, Nuti A** (2013). Dementia and suicidal behavior. *Aggression and Violent Behavior*. Published online: 4 August 2013. doi: 10.1016/j.avb.2013.07.016.
- Cleaver K** (2013). Attitudes of emergency care staff towards young people who self-harm: A scoping review. *International Emergency Nursing*. Published online: 24 May 2013. doi: 10.1016/j.ienj.2013.04.001.
- Cliquennois G, Champetier B** (2013). A new risk management for prisoners in France: The emergence of a death-avoidance approach. *Theoretical Criminology* 17, 397-415.
- Cochran J, Geltman PL, Ellis H, Brown C, Anderton S, Montour J, Vargas M, Komatsu K, Senseman C, Cardozo BL, Sivilli TI, Blanton C, Shetty S, Taylor E, Lankau E, Trong A** (2013). Suicide and suicidal ideation among Bhutanese refugees -United States, 2009-2012. *Morbidity and Mortality Weekly Report* 62, 533-536.
- Cohen M** (2013). Organisational processes around the investigation of serious events. *Psychiatrist* 37, 217-220.
- Coid JW, Ullrich S, Keers R, Bebbington P, Destavola BL, Kallis C, Yang M, Reiss D, Jenkins R, Donnelly P** (2013). Gang membership, violence, and psychiatric morbidity. *American Journal of Psychiatry* 170, 985-993.
- Cole-King A, Green G, Gask L, Hines K, Platt S** (2013). Suicide mitigation: A compassionate approach to suicide prevention. *Advances in Psychiatric Treatment* 19, 276-283.
- Cole-King A, Parker V, Williams H, Platt S** (2013). Suicide prevention: Are we doing enough? *Advances in Psychiatric Treatment* 19, 284-291.

- Condran G, Wray M, Klugman J** (2013). The role of medicolegal systems in producing geographic variation in suicide rates. *Social Science Quarterly* 94, 462-489.
- Coppola M, Mondola R** (2013). Is methoxydine a new rapid acting antidepressant for the treatment of depression in alcoholics? *Medical Hypotheses* 81, 10-14.
- Corazza O, Assi S, Schifano F** (2013). From “special k” to “special m”: The evolution of the recreational use of ketamine and methoxetamine. *CNS Neuroscience and Therapeutics* 19, 454-460.
- Corbo AM, Zweifel KL** (2013). Sensationalism or sensitivity: Reporting suicide cases in the news media. *Studies in Communication Sciences* 13, 67-74.
- Corcoran P, Heavey B, Griffin E, Perry JJ, Arensman E** (2013). Psychotropic medication involved in intentional drug overdose: Implications for treatment. *Neuropsychiatry* 3, 285-293.
- Cornelius J, Haas G, Appelt C, Walker J, Fox L, Salloum I** (2013). Suicidal ideations associated with PTSD on PTSD checklist but not on SCID among Sud veterans. *American Journal on Addictions* 22, 307-307.
- Corruble E** (2013). Study results and the discriminant validity of DSM-IV bereavement exclusion. *Psychiatric Annals* 43, 272-275.
- Costales JL, Sher L** (2013). Do testosterone and brain-derived neurotrophic factor interactions play a role in the pathophysiology of suicidal behavior? *Australian and New Zealand Journal of Psychiatry*. Published online 16 September 2013. doi: 10.1177/0004867413504833.
- Coster D, Lester D** (2013). Last words: Analysis of suicide notes from an RECBT perspective: An exploratory study. *Journal of Rational - Emotive and Cognitive - Behavior Therapy*. Published online: 20 June 2013. doi: 10.1007/s10942-013-0166-z.
- Cramer RJ, Johnson SM, McLaughlin J, Rausch EM, Conroy MA** (2013). Suicide risk assessment training for psychology doctoral programs: Core competencies and a framework for training. *Training and Education in Professional Psychology* 7, 1-11.
- Crepeau-Hobson MF, Leech NL** (2013). The impact of exposure to peer suicidal self-directed violence on youth suicidal behavior: A critical review of the literature. *Suicide and Life-Threatening Behavior*. Published online: 28 August 2013. doi: 10.1111/sltb.12055.
- Crowe M, Inder M, Moor S, Luty SE, Carter J** (2013). Suicide attempts in young people with bipolar disorder: Results from a psychotherapy intervention and three years follow-up. *Bipolar Disorders* 15, 97.
- Crump C, Ioannidis JP, Sundquist K, Winkleby MA, Sundquist J** (2013). Mortality in persons with mental disorders is substantially overestimated using inpatient psychiatric diagnoses. *Journal of Psychiatric Research* 47, 1298-1303.
- Crump C, Sundquist K, Winkleby MA, Sundquist J** (2013). Mental disorders and risk of accidental death. *The British Journal of Psychiatry* 203, 297-302.
- Czyz EK, Horwitz AG, Eisenberg D, Kramer A, King CA** (2013). Self-reported barriers to professional help seeking among college students at elevated risk for suicide. *Journal of American College Health* 61, 398-406.
- Davis DS** (2013). Alzheimer disease and pre-emptive suicide. *Journal of Medical Ethics*. Published online: 10 July 2013. doi: 10.1136/medethics-2012-101022.
- De Berardis D, Marini S, Piersanti M, Cavuto M, Perna G, Valchera A, Mazza M, Fornaro M, Iasevoli F, Martinotti G, Di Giannantonio M** (2012). The relationships between cholesterol and suicide: An update. *ISRN Psychiatry* 2012, 387901-387901.
- De Giorgi A, Fabbian F, Piazza G, Faccini A, Menegatti AM, Storari A, Grassi L, Manfredini R** (2013). Acute renal failure secondary to suicidal behavior: A systematic minireview of case reports referred to the ED. *The American Journal of Emergency Medicine* 31, 1283-1284.

- de la Grandmaison GL, Marchaut J, Watier L, Mediouni Z, Charlier P** (2013). Frequency and nature of testicular and paratesticular lesions in forensic autopsies. *Medicine, Science and the Law*. Published online: 6 August 2013. doi: 10.1177/0025802412473598.
- De Silva S, Parker A, Purcell R, Callahan P, Liu P, Hetrick S** (2013). Mapping the evidence of prevention and intervention studies for suicidal and self-harming behaviors in young people. *Crisis* 34, 223-232.
- De Simone J, Markowitz S, Xu J** (2013). Child access prevention laws and nonfatal gun injuries. *Southern Economic Journal* 80, 5-25.
- Debbaut K, Kryszynska K, Andriessen K** (2013). Characteristics of suicide hotspots on the Belgian railway network. *International Journal of Injury Control and Safety Promotion*. Published online: 10 September 2013. doi: 10.1080/17457300.2013.825630.
- Dell'Osso B, Benatti B, Buoli M, Altamura AC, Marazziti D, Hollander E, Fineberg N, Stein DJ, Pallanti S, Nicolini H, Ameringen MV, Lochner C, Hranov G, Karamustafalioglu O, Hranov L, Menchon JM, Zohar J** (2013). The influence of age at onset and duration of illness on long-term outcome in patients with obsessive-compulsive disorder: A report from the international college of obsessive compulsive spectrum disorders (ICOCs). *European Neuropsychopharmacology* 23, 865-871.
- Demirci S, Dogan KH, Koc S** (2013). Evaluation of forensic deaths during the month of Ramadan in Konya, Turkey, between 2000 and 2009. *American Journal of Forensic Medicine and Pathology* 34, 267-270.
- den Dunnen W, Stewart SL, Currie M, Willits E, Baiden P** (2013). Predictors of out-of-home placement following residential treatment. *Children and Youth Services Review* 35, 518-524.
- Desmet B, Hoste V** (2013). Emotion detection in suicide notes. *Expert Systems with Applications* 40, 6351-6358
- Deuter K, Galley P, Champion A, Gordon A, Halczuk T, Jackson A, Jones A, Legg L, Murison J, Newman C, Procter N, Williamson P** (2013). Risk assessment and risk management: Developing a model of shared learning in clinical practice. *Advances in Mental Health* 11, 157-162.
- Di Marco F** (2013). Act or disease? The making of modern suicide in early twentieth-century Japan. *Journal of Japanese Studies* 39, 325-358.
- Diderich HM, Fekkes M, Verkerk PH, Pannebakker FD, Velderman MK, Sorensen PJG, Baeten P, Oudesluys-Murphy AM** (2013). A new protocol for screening adults presenting with their own medical problems at the emergency department to identify children at high risk for maltreatment. *Child Abuse and Neglect*. Published online: 11 June 2013. doi: 10.1016/j.chiabu.2013.04.005.
- Dobry Y, Braquehais MD, Sher L** (2013). Bullying, psychiatric pathology and suicidal behavior. *International Journal of Adolescent Medicine and Health* 25, 295-299.
- Dolan M, Whitworth H** (2013). Childhood sexual abuse, adult psychiatric morbidity, and criminal outcomes in women assessed by medium secure forensic service. *Journal of Child Sexual Abuse* 22, 191-208.
- Donatone B, Rachlin K** (2013). An intake template for transgender, transsexual, genderqueer, gender nonconforming, and gender variant college students seeking mental health services. *Journal of College Student Psychotherapy* 27, 200-211.
- Downing B** (2013). Suicides. *Yale Review* 101, 51.
- Dresser R** (2013). Pre-emptive suicide, precedent autonomy and preclinical alzheimer disease. *Journal of Medical Ethics*. Published online: 22 July 2013. doi: 10.1136/medethics-2013-101615.
- du Roscoät E, Beck F** (2013). Efficient interventions on suicide prevention: A literature review. *Revue d'Epidemiologie et de Sante Publique* 61, 363-374.

- Dudarev AA, Chupakhin VS, Odland JO** (2013). Health and society in Chukotka: An overview. *International Journal of Circumpolar Health* 72, 20469.
- Dyer C** (2013). Dignitas accepts the first case of suicide for dementia from the UK. *British Medical Journal* 346, f3595.
- Eggertson L** (2013). Nunavut youth saturated in the realities of suicide. *Canadian Medical Association Journal* 185, 943-944.
- Ellis O** (2013). Suicidal memes. *British Medical Journal* 346, f4039.
- Ellis TE** (2013). Suicide movies: Social patterns, 1900-2009. *Bulletin of the Menninger Clinic* 77, 191-193.
- Elman I, Borsook D, Volkow ND** (2013). Pain and suicidality: Insights from reward and addiction neuroscience. *Progress in Neurobiology* 109, 1-27.
- Engel CC** (2013). Suicide, mental disorders, and the U.S. military: Time to focus on mental health service delivery. *Journal of the American Medical Association* 310, 484-485.
- Enoch M-A, Hodgkinson CA, Gorodetsky E, Goldman D, Roy A** (2013). Independent effects of 5' and 3' functional variants in the serotonin transporter gene on suicidal behavior in the context of childhood trauma. *Journal of Psychiatric Research* 47, 900-907.
- Erkalp K, Ozdemir H, Abut Y, Süren M, Saidoglu L** (2013). Suicide attempt after deliberate self-poisoning in the ICU. *Journal of Anesthesia and Clinical Research* 4, 1000284.
- Erkol Z, Canturk N, Oguz H, Ince H, Buken B, Gorucu G** (2013). High-intent suicide and the Beck's suicide intent scale: A case report. *African Journal of Psychiatry* 16, 167-169.
- Erlangsen A** (2013). Media reporting on suicide: Challenges and opportunities. *Acta Psychiatrica Scandinavica*. Published online: 17 August 2013. doi: 10.1111/acps.12132.
- Esquith SL** (2013). Sacrifice, dignity, and suicide. *Political Theory* 41, 336-342.
- Fadum EA, Stanley B, Rossow I, Mork E, Tormoen AJ, Mehlum L** (2013). Use of health services following self-harm in urban versus suburban and rural areas: A national cross-sectional study. *British Medical Journal Open* 3, e002570.
- Fawcett J** (2013). Suicide and anxiety in DSM-5. *Depression and Anxiety*. Published online: 3 April 2013. doi: 10.1002/da.22058.
- Fazili R, Rashid AF** (2012). Alprazolam as a suicidal drug-a new trend. *Journal of Punjab Academy of Forensic Medicine and Toxicology* 12, 79-81.
- Fernandez-Cabana M, Garcia-Caballero A, Alves-Perez MT, Garcia-Garcia MJ, Mateos R** (2013). Suicidal traits in Marilyn Monroe's fragments an LIWC analysis. *Crisis* 34, 124-130.
- Fernando RN** (2013). Maternal suicide is the leading cause of pregnancy-related deaths in Sri Lanka. *Journal of Obstetrics and Gynaecology Research*. Published online: 5 September 2013. doi: 10.1111/jog.12134.
- Fine TH, Contractor AA, Tamburrino M, Elhai JD, Prescott MR, Cohen GH, Shirley E, Chan PK, Goto T, Slembariski R, Liberzon I, Galea S, Calabrese JR** (2013). Validation of the telephone-administered PHQ-9 against the in-person administered SCID-I major depression module. *Journal of Affective Disorders* 150, 1001-1007.
- Finkelstein Y, Hutson JR, Freedman SB, Wax P, Brent J, on behalf of the Toxicology Investigators Consortium Case R** (2013). Drug-induced seizures in children and adolescents presenting for emergency care: Current and emerging trends. *Clinical Toxicology* 51, 761-766.
- Firat C, Geyik Y** (2013). Surgical modalities in gunshot wounds of the face. *The Journal of Craniofacial Surgery* 24, 1322-1326.
- Fisch M** (2013). Tokyo's commuter train suicides and the society of emergence. *Cultural Anthropology* 28, 320-343.

- Fitzpatrick SJ, Kerridge IH** (2013). Challenges to a more open discussion of suicide. *Medical Journal of Australia* 198, 470-471.
- Flcury M-J, Grenier G, Bamvita J-M, Tremblay J** (2013). Typology of persons with severe mental disorders. *BMC Psychiatry* 13, 137.
- Fu K-W, Cheng Q, Wong PWC, Yip PSF** (2013). Responses to a self-presented suicide attempt in social media. *Crisis*. Published online: 19 July 2013. doi: 10.1027/0227-5910/a000221.
- Furman-Reznic M, Kugel C** (2013). Delayed diagnosis of self-inflicted cuts - a case report. *Journal of Forensic and Legal Medicine* 20, 806-808.
- Furukawa S, Wingenfeld L, Sakaguchi I, Nakagawa T, Takaya A, Morita S, Yamasaki S, Nishi K** (2013). The assessment of the location of carotid bifurcation. *Indian Journal of Forensic Medicine and Toxicology* 7, 180-182.
- Galvao Y, Mathias CW, Sheftall AH, Olvera RL, Sallum I, Dougherty DM** (2013). Different types of suicidal thoughts among adolescent psychiatric patients who drink alcohol. *Alcoholism-Clinical and Experimental Research* 37, 328.
- Ganzini L, Denneson LM, Press N, Bair MJ, Helmer DA, Poat J, Dobscha SK** (2013). Trust is the basis for effective suicide risk screening and assessment in veterans. *Journal of General Internal Medicine* 28, 1215-1221.
- Gao K, Chan P, Conroy C, Serrano M, Kemp D, Ganocy S, Calabrese JR** (2013). Self-reported and clinician-inquired suicidal ideation in patients with major depressive disorder or bipolar disorder. *Bipolar Disorders* 15, 132-133.
- Garlich FM** (2013). Bradycardia and respiratory depression from suicidal overdose of veterinary products. *Clinical Toxicology* 51, 676-677.
- Gautam A, Nath Gupta U, Chandra S, Singh B** (2013). Corrosive poisoning: No calm after the storm. *Journal, Indian Academy of Clinical Medicine* 14, 46-49.
- Geoffroy PA, Arnulf I, Etain B, Henry C** (2013). Kleine-levin syndrome and bipolar disorder: A differential diagnosis of recurrent and resistant depression. *Bipolar Disorders*. Published online 6 September 2013. doi: 10.1111/bdi.12119.
- Gjelsvik B, Heyerdahl F, Hawton K** (2013). Deliberate self-poisoning with prescribed drugs is not related to medical severity of acts. *Journal of Clinical Psychiatry* 74, 630-630.
- Glancy DL, Chen A** (2013). ECG of the month. Electrocardiogram in an attempted suicide. Sinus bradycardia with an atrial escape complex, followed by a junctional escape rhythm with isorhythmic atrioventricular dissociation; voltage criteria for left ventricular hypertrophy. *The Journal of the Louisiana State Medical Society* 165, 166-167.
- Glenn CR, Klonsky ED** (2013). Nonsuicidal self-injury disorder: An empirical investigation in adolescent psychiatric patients. *Journal of Clinical Child and Adolescent Psychology* 42, 496-507.
- Glue P, Al-Shaqsi S, Hancock D, Gale C, Strong B, Schep L** (2013). Hospitalisation associated with use of the synthetic cannabinoid k2. *The New Zealand Medical Journal* 126, 18-23.
- Gold KJ, Sen A, Schwenk TL** (2013). Authors' response to letter to the editor "details on suicide among U.S. physicians: Data from the national violent death reporting system". *General Hospital Psychiatry* 35, 449-449.
- Goldney RD** (2013). A retrospective of publications addressing suicidal behaviour in the Australian and New Zealand Journal of Psychiatry, 1967-2012. *Australian and New Zealand Journal of Psychiatry* 47, 431-434.
- Goltz DB** (2013). It gets better: Queer futures, critical frustrations, and radical potentials. *Critical Studies in Media Communication* 30, 135-151.
- Goltz DB** (2013). 'Sensible' suicide, brutal selfishness, and John Hughes's queer bonds. *Cultural Studies - Critical Methodologies* 13, 99-109.

- Gordon F** (2013). To shorten the day: Suicide in France in the XVIIIth century. *Modern and Contemporary France* 21, 121-122.
- Gorrindo T, Goldfarb E, Chevalier L, Hoepfner BB, Birnbaum RJ, Meller B, Alpert JE, Herman J, Weiss AP** (2013). Interprofessional differences in disposition decisions: Results from a standardized web-based patient assessment. *Psychiatric Services* 64, 808-811.
- Govender RD, Schlebusch L** (2013). A suicide risk screening scale for HIV-infected persons in the immediate postdiagnosis period. *Southern African Journal of HIV Medicine* 14, 58-63.
- Gregory MJ** (2013). Dying together: Suicide pacts and other episodes of paired suicides in Yorkshire and the Humber. *British Journal of Social Work* 43, 298-316.
- Grupp-Phelan J, Delgado SV** (2013). Management of the suicidal pediatric patient: An emergency medicine problem. *Clinical Pediatric Emergency Medicine* 14, 12-19.
- Hamrin V, McGuinness TM** (2013). Motivational interviewing: A tool for increasing psychotropic medication adherence for youth. *Journal of Psychosocial Nursing and Mental Health Services* 51, 15-18.
- Happell B** (2013). Suicide: Higher than the road toll yet hidden in the shadows. *International Journal of Mental Health Nursing* 22, 193-194.
- Harper S, Charters T, Strumpf EC, Nandi A** (2013). The effect of recessions on suicide mortality in the United States. *American Journal of Epidemiology* 177, S108.
- Hart SR, Musci RJ, Ialongo N, Ballard ED, Wilcox HC** (2013). Demographic and clinical characteristics of consistent and inconsistent longitudinal reporters of lifetime suicide attempts in adolescence through young adulthood. *Depression and Anxiety*. Published online: 26 June 2013. doi: 10.1002/da.22135.
- Hartley CM, Grover KE, Pettit JW, Morgan ST, Schatte DJ** (2013). Are reports of life event stress among suicidal youth subject to cognitive bias? *Suicide and Life-Threatening Behavior*. Published online: 30 April 2013. doi: 10.1111/sltb.12034.
- Hauser M, Galling B, Correll CU** (2013). Suicidal ideation and suicide attempts in children and adolescents with bipolar disorder: A systematic review of prevalence and incidence rates, correlates, and targeted interventions. *Bipolar Disorders* 15, 507-523.
- Hawton K, Haw C** (2013). Economic recession and suicide. *British Medical Journal* 347, f5612.
- Hayes LM** (2013). Suicide prevention in correctional facilities: Reflections and next steps. *International Journal of Law and Psychiatry* 36, 188-194.
- Hazlett EA, Fernandez N, Mascitelli KA, Sasso S, New AS, Goodman M** (2013). Exaggerated affective startle modulation and severity of suicidal behavior: A potential biomarker for suicide risk? *Psychophysiology* 50, S89.
- Henderson A** (2013). The tender cut: Inside the hidden world of self-injury. *Social Science Journal* 50, 274-275.
- Hertz MF, Donato I, Wright J** (2013). Bullying and suicide: A public health approach. *Journal of Adolescent Health* 53, S1-S3.
- Hesselbrock V** (2013). Co-morbid alcohol dependence and anxiety disorder increase the risk of suicidal behavior. *Alcohol and Alcoholism* 48, 17-18.
- Hewitt J** (2013). Why are people with mental illness excluded from the rational suicide debate? *International Journal of Law and Psychiatry*. Published online: 6 July 2013. doi: 10.1016/j.ijlp.2013.06.006.
- Hines K, Cole-King A, Blaustein M** (2013). Hey kid, are you ok? A story of suicide survived. *Advances in Psychiatric Treatment* 19, 292-294.
- Hoertel N, Le Strat Y, Lavaud P, Dubertret C, Limosin F** (2013). Generalizability of clinical trial results for bipolar disorder to community samples: Findings from the national epidemiologic survey on alcohol and related conditions. *Journal of Clinical Psychiatry* 74, 265-270.



- Hoffmire CA, Piegari RI, Bossarte RM** (2013). Misclassification of veteran status on Washington state death certificates for suicides from 1999 to 2008. *Annals of Epidemiology* 23, 298-300.
- Hogeland W** (2013). Suicide pact 56 men put their lives on the line by signing the declaration of independence. *American History* 48, 32-37.
- Holmes J, Fear NT, Harrison K, Sharpley J, Wessely S** (2013). Suicide among Falkland war veterans. *British Medical Journal* 346, f3204.
- Holzman RS** (2013). Perioperative care of adolescents. *Current Opinion in Anaesthesiology* 26, 333-339.
- Homaifar B, Matarazzo B, Wortzel HS** (2013). Therapeutic risk management of the suicidal patient: Augmenting clinical suicide risk assessment with structured instruments. *Journal of Psychiatric Practice* 19, 406-409.
- Hong Y, Zhang C, Li X, Liu W, Zhou Y** (2013). Partner violence and psychosocial distress among female sex workers in China. *PLoS ONE* 8, e62290.
- Horowitz LM, Bridge JA, Pao M** (2013). What is meant by “increased risk for suicide”?-reply. *Journal of the American Medical Association Pediatrics* 167, 676.
- Horowitz LM, Snyder DJ, Pao M, Rosenstein DL** (2013). Response-suicide screening in general hospitals. *Psychosomatics*. Published online: 8 August 2013. doi: 10.1016/j.psym.2013.06.005.
- Howard J, Rabie G** (2013). Are the rights of children and young people to reach their potential severely compromised by school exclusion? *Community Practitioner* 86, 31-35.
- Huang J, Valdimarsdottir U, Fall K, Ye W, Fang F** (2013). Pancreatic cancer risk after loss of a child: A register-based study in Sweden during 1991-2009. *American Journal of Epidemiology* 178, 582-589.
- Hutchings S** (2013). Serializing national cohesion: Channel 1’s Shkola and the contradictions of post-Soviet consensus management. *Russian Review* 72, 470-491.
- In-Albon T, Ruf C, Wilhelm FH, Schmid M** (2013). Do adolescents with non-suicidal self-injury have deficits in facial mimicry? *Psychophysiology* 50, S4.
- Inagaki M, Ohtsuki T, Yonemoto N, Kawashima Y, Saitoh A, Oikawa Y, Kurosawa M, Muramatsu K, Furukawa TA, Yamada M** (2013). Validity of the patient health questionnaire (PHQ)-9 and PHQ-2 in general internal medicine primary care at a Japanese rural hospital: A cross-sectional study. *General Hospital Psychiatry*. Published online: 9 September 2013. doi: 10.1016/j.genhosppsych.2013.08.001.
- Innamorati M, Pompili M, Di Vittorio C, Baratta S, Masotti V, Badaracco A, Conwell Y, Girardi P, Amore M** (2013). Suicide in the old elderly: Results from one Italian county. *American Journal of Geriatric Psychiatry*. Published online: 24 July 2013. doi: 10.1016/j.jagp.2013.03.003.
- Jafarzadeh M, Nasri Nasrabadi Z, Sheikhzadi A, Abbaspour A, Vasigh S, Yousefinejad V, Marashi SM** (2013). Is there a role for progesterone in the management of acute organophosphate poisoning during pregnancy? *Medical Hypotheses* 80, 804-805.
- Jakubczyk A, Klimkiewicz A, Wnorowska A, Serafin P, Brower KJ, Wojnar M** (2013). History of child abuse and suicide attempts in alcohol dependent patients. *Alcohol and Alcoholism* 48, 18.
- James BO** (2013). Suicide & tuberculosis. *Indian Journal of Medical Research* 138, 182-183.
- James Ryan C, Large M** (2013). Suicide screening in general hospitals. *Psychosomatics*. Published online: 8 July 2013. doi: 10.1016/j.psym.2013.04.002.
- Jansson Å** (2013). From statistics to diagnostics: Medical certificates, melancholia, and “suicidal propensities” in Victorian psychiatry. *Journal of Social History* 46, 716-731.
- Jellinger KA** (2013). Organic bases of late-life depression: A critical update. *Journal of Neural Transmission* 120, 1109-1125.

- Jeon HJ, Park JH, Shim EJ** (2013). Permissive attitude toward suicide and future intent in individuals with and without depression: Results from a nationwide survey in Korea. *Journal of Nervous and Mental Disease* 201, 286-291.
- Jiang Y, Hill J, Perez B, Viner-Brown S** (2013). Adult suicide and circumstances in Rhode Island, 2004-2010. *Rhode Island Medical Journal* 96, 36-38.
- Jiménez-Chafey MI, Serra-Taylor J, Irizarry-Robles CY** (2013). University mental health professionals in Puerto Rico: Suicide experiences, attitudes, practices, and intervention skills. *Journal of College Student Psychotherapy* 27, 238-253.
- Jimenez XF** (2013). Patients with borderline personality disorder who are chronically suicidal: Therapeutic alliance and therapeutic limits. *American Journal of Psychotherapy* 67, 185-201.
- Jobes DA** (2013). Reflections on suicide among soldiers. *Psychiatry Interpersonal and Biological Processes* 76, 126-131.
- Johnson BS, Boudiab LD, Freundl M, Anthony M, Gmerek GB, Carter J** (2013). Enhancing veteran-centered care: A guide for nurses in non-va settings. *American Journal of Nursing* 113, 24-39.
- Johnston ME, Nelson C, Shrivastava A** (2013). Dimensions of suicidality: Analyzing the domains of the sis-map suicide risk assessment instrument and the development of a brief screener. *Archives of Suicide Research* 17, 212-222.
- Jureidini J, Tonkin A, Jureidini E** (2013). Combination pharmacotherapy for psychiatric disorders in children and adolescents: Prevalence, efficacy, risks and research needs. *Paediatric Drugs* 15, 377-391.
- Kakissis J** (2013). Europe's basket case. *Foreign Policy* 201, 84-87.
- Kamali M, Bernard K, Harrington G, Ryan K, Marshall D, McInnis MG** (2013). Higher levels of self reported motor impulsivity in bipolar disorder with a history of suicide attempts. *Bipolar Disorders* 15, 133.
- Kang HJ, Kim JM, Lee JY, Kim SY, Bae KY, Kim SW, Shin IS, Kim HR, Shin MG, Yoon JS** (2013). BDNF promoter methylation and suicidal behavior in depressive patients. *Journal of Affective Disorders*. Published online 13 August 2013. doi: 10.1016/j.jad.2013.08.001.
- Kanwar J, Okusaga O, Giegling I, Konte B, Vaswani D, Sleemi A, Vaswani R, Hartmann AM, Friedl M, Hong LE, Reeves G, Stephens S, Dixon L, Rujescu D, Postolache TT** (2013). In patients with schizophrenia, non-fatal suicidal self-directed violence is positively associated with present but not past smoking. *Schizophrenia Research* 149, 194-195.
- Kaplan MS, McFarland BH, Huguet N, Conner KR, Caetano R, Giesbrecht N, Nolte KB** (2013). Alcohol-related suicides by gender across the age span. *Alcoholism-Clinical and Experimental Research* 37, 296A.
- Kapur N, Cooper J, O'Connor RC, Hawton K** (2013). Non-suicidal self-injury v. Attempted suicide: New diagnosis or false dichotomy? *British Journal of Psychiatry* 202, 326-328.
- Kapur N, Gunnell D, Hawton K, Nadeem S, Khalil S, Longson D, Jordan R, Donaldson I, Emsley R, Cooper J** (2013). Messages from manchester: Pilot randomised controlled trial following self-harm. *The British Journal of Psychiatry* 203, 73-74.
- Kapusta ND, Tran US, Etzersdorfer E, Sonneck G** (2013). Firearm restriction, more precise. *Archives of Suicide Research* 17, 319-320.
- Karakus M, Ulker R, Cicek V, Toremén F** (2013). Comparison of safety and emergency preparedness procedures and policies in U.S. and Turkish K-12 schools. *Anthropologist* 16, 373-393.
- Karras E, Stephens B, Kemp JE, Bossarte RM** (2013). Using media to promote suicide prevention hotlines to veteran households. *Injury Prevention*. Published online: 24 May 2013. doi: 10.1136/injuryprev-2012-040742.

- Kästner A** (2013). Saving self-murderers: Lifesaving programs and the treatment of suicides in late eighteenth-century Europe. *Journal of Social History* 46, 633-650.
- Kaufman KR, Bisen VS, Zimmerman AM, Tobia AM** (2013). Dose dependent levetiracetam induced de novo major depression with suicidal behavior. *Epilepsia* 54, 68.
- Kemal CJ, Patterson T, Molina DK** (2013). Deaths due to sharp force injuries in Bexar county, Texas, with respect to manner of death. *American Journal of Forensic Medicine and Pathology* 34, 253-259.
- Keshavan MS, Shenoy S, Li H** (2013). Suicide in Asian countries. *Asian Journal of Psychiatry* 6, 355.
- Khalilova ZL, Zainullina AG, Valiullina AR, Zakharova GG, Valinurov RG, Khusnutdinova EK** (2013). Association of ywhae gene polymorphism with suicidal behavior. *Russian Journal of Genetics* 49, 667-672.
- Kilmer DL, Lane-Tillerson C** (2013). When still waters become a soul tsunami: Using the tidal model to recover from shipwreck. *Journal of Christian Nursing* 30, 100-104.
- Kim JM, Kim SW, Kang HJ, Bae KY, Shin IS, Kim JT, Park MS, Park SW, Kim YH, Cho KH, Yoon JS** (2013). Serotonergic genes and suicidal ideation 2 weeks and 1 year after stroke in Korea. *American Journal of Geriatric Psychiatry*. Published online: 20 August 2013. doi: 10.1016/j.jagp.2013.06.001.
- Kim Y** (2013). Discussion of late-life suicide: How social workers perceive and intervene in elderly suicide. *Educational Gerontology* 39, 491-500.
- Kimura R, Ikeda S, Kumazaki H, Yanagida M, Matsunaga H** (2013). Comparison of the clinical features of suicide attempters by jumping from a height and those by self-stabbing in Japan. *Journal of Affective Disorders* 150, 695-698.
- King CA, Jiang Q, Czyz EK, Kerr DCR** (2013). Suicidal ideation of psychiatrically hospitalized adolescents has one-year predictive validity for suicide attempts in girls only. *Journal of Abnormal Child Psychology*. Published online 31 August. doi: 10.1007/s10802-013-9794-0.
- Kiviniemi M, Suvisaari J, Koivumaa-Honkanen H, Häkkinen U, Isohanni M, Hakko H** (2013). Antipsychotics and mortality in first-onset schizophrenia: Prospective Finnish register study with 5-year follow-up. *Schizophrenia Research* 150, 274-280.
- Klineberg E, Kelly MJ, Stansfeld SA, Bhui KS** (2013). How do adolescents talk about self-harm: A qualitative study of disclosure in an ethnically diverse urban population in England. *BMC Public Health* 13, 572.
- Klugman J, Condran G, Wray M** (2013). The role of medicolegal systems in producing geographic variation in suicide rates. *Social Science Quarterly* 94, 462-489.
- Knoll JL** (2013). Inpatient suicide: Identifying vulnerability in the hospital setting. *Psychiatric Times* 30, 36-37.
- Kobus AM, Heintzman J, Garvin RD** (2012). Use of standardised patients in the evaluation of a residency mood disorders curriculum: A brief report. *Mental Health in Family Medicine* 10, 45-51.
- Kodaka M, Inagaki M, Yamada M** (2013). Factors associated with attitudes toward suicide. *Crisis*. Published online: 19 July 2013. doi: 10.1027/0227-5910/a000219.
- Kopetz C, Pickover A, Magidson JF, Richards JM, Iwamoto D, Lejuez CW** (2013). Gender and social rejection as risk factors for engaging in risky sexual behavior among crack/cocaine users. *Prevention Science*. Published online: 13 June 2013. doi: 10.1007/s11121-013-0406-6.
- Kortge R, Meade T, Tennant A** (2013). Interpersonal and intrapersonal functions of deliberate self-harm (DSH): A psychometric examination of the inventory of statements about self-injury (ISAS) scale. *Behaviour Change* 30, 24-35.

- Kress VE, Adamson N, DeMarco C, Paylo MJ, Zoldan CA** (2013). The use of guided imagery as an intervention in addressing nonsuicidal self-injury. *Journal of Creativity in Mental Health* 8, 35-47.
- Kuehn BM** (2013). Preventing suicide's ripple effects takes coordinated effort. *Journal of the American Medical Association* 310, 570-571.
- Kuipers P, Appleton J, Pridmore S** (2013). Lexical analysis of coronial suicide reports: A useful foundation for theory building. *Advances in Mental Health* 11, 197-203.
- Kuroki M** (2013). The effect of sex ratios on suicide. *Health Economics*. Published online: 14 August 2013. doi: 10.1002/hec.2988.
- Lake AM, Kandasamy S, Kleinman M, Gould MS** (2013). Adolescents' attitudes about the role of mental illness in suicide, and their association with suicide risk. *Suicide and Life-Threatening Behavior*. Published online: 17 August 2013. doi: 10.1111/sltb.12052.
- Lankford A** (2013). Mass shooters in the USA, 1966-2010: Differences between attackers who live and die. *Justice Quarterly*. Published online: 20 June 2013. doi: 10.1080/07418825.2013.806675.
- Laragy G** (2013). "A peculiar species of felony": Suicide, medicine, and the law in Victorian Britain and Ireland. *Journal of Social History* 46, 732-743.
- Large M, Niessen O, Babidge N** (2012). Nails in the brain. *The American Journal of Forensic Medicine and Pathology* 33, e16.
- Large MM, Niessen OB** (2013). Suicide ideas and immediate suicide risk. *Psychiatry Research*. Published online: 23 July 2013. doi: 10.1016/j.psychres.2013.06.008.
- Latchford G, Duff AJA** (2013). Screening for depression in a single CF centre. *Journal of Cystic Fibrosis*. Published online: 26 April 2013. doi: 10.1016/j.jcf.2013.04.002.
- Lawson DM, Davis D, Brandon S** (2013). Treating complex trauma: Critical interventions with adults who experienced ongoing trauma in childhood. *Psychotherapy* 50, 331-335.
- Le-Niculescu H, Levey DE, Ayalew M, Palmer L, Gavrin LM, Jain N, Winiger E, Bhosrekar S, Shankar G, Radel M, Bellanger E, Duckworth H, Olesek K, Vergo J, Schweitzer R, Yard M, Ballew A, Shekhar A, Sandusky GE, Schork NJ, Kurian SM, Salomon DR, Niculescu AB, 3rd** (2013). Discovery and validation of blood biomarkers for suicidality. *Molecular Psychiatry*. Published online: 20 August 2013. doi: 10.1038/mp.2013.95.
- Lederer D** (2013). Sociology's "one law": Moral statistics, modernity, religion, and German nationalism in the suicide studies of Adolf Wagner and Alexander von Oettingen. *Journal of Social History* 46, 684-699.
- Lee CTC, Chen VCH, Tan HKL, Chou S-Y, Wu K-H, Chan C-H, Gossop M** (2013). Suicide and other-cause mortality among heroin users in Taiwan: A prospective study. *Addictive Behaviors* 38, 2619-2623.
- Lemon TI** (2013). Cultural differences and importance of somatic symptoms could provide hidden clues and potential management options for depressed patients with suicidal ideation. *Iranian Journal of Medical Sciences* 38, 202-203.
- Lemon TI** (2013). Suicide ideation in drug users and the role of needles exchanges and their workers. *Asian Journal of Psychiatry* 6, 429.
- Lemon TI, Shah R** (2013). Needle exchanges: An important yet forgotten outpost in suicide and self-harm prevention. *Journal of Psychosomatic Research* 74, 551-552.
- Lengel GJ, Mullins-Sweatt SN** (2013). Nonsuicidal self-injury disorder: Clinician and expert ratings. *Psychiatry Research*. Published online: 14 September 2013. doi: 10.1016/j.psychres.2013.08.047.
- Lento RM, Ellis TE, Hinnant BJ, Jobes DA** (2013). Using the suicide index score to predict treatment outcomes among psychiatric inpatients. *Suicide and Life-Threatening Behavior*. Published online: 1 June 2013. doi: 10.1111/sltb.12038.

- Lester D** (2013). A scale to measure the desire to be dead. *OMEGA* 67, 323-327.
- Lester D** (2013). An essay on loss of self versus escape from self in suicide: Illustrative cases from diaries left by those who died by suicide. *Suicidology Online* 4, 16-20.
- Levin TT, White CA, Bialer P, Charlson RW, Kissane DW** (2013). A review of cognitive therapy in acute medical settings. Part II: Strategies and complexities. *Palliative and Supportive Care* 11, 253-266.
- Levine DA, and the COA** (2013). Office-based care for lesbian, gay, bisexual, transgender, and questioning youth. *Pediatrics* 132, e297-e313.
- Lewis SP, Heath NL** (2013). Five things to know about ... Nonsuicidal self-injury. *Canadian Medical Association Journal* 185, 505.
- Liem M, Levin J, Holland C, Fox JA** (2013). The nature and prevalence of familicide in the United States, 2000-2009. *Journal of Family Violence* 28, 351-358.
- Litts DA** (2013). Suicide and veterans: What we know, how we can help. *Health Progress* 94, 24-30.
- Litzinger R** (2013). The labor question in China: Apple and beyond. *South Atlantic Quarterly* 112, 172-178.
- Liu RT, Kraines MA, Puzia ME, Massing-Schaffer M, Kleiman EM** (2013). Sociodemographic predictors of suicide means in a population-based surveillance system: Findings from the national violent death reporting system. *Journal of Affective Disorders*. Published online: 8 July 2013. doi: 10.1016/j.jad.2013.06.023.
- Loizidou E** (2013). Parallel lives. *Law, Culture and the Humanities* 9, 206-212.
- Lopez-Larson M, King JB, McGlade E, Bueler E, Stoeckel A, Epstein DJ, Yurgelun-Todd D** (2013). Enlarged thalamic volumes and increased fractional anisotropy in the thalamic radiations in veterans with suicide behaviors. *Frontiers in Psychiatry* 4, 83.
- Lopez JP, Fiori LM, Gross JA, Labonte B, Yerko V, Mechawar N, Turecki G** (2013). Regulatory role of mirnas in polyamine gene expression in the prefrontal cortex of depressed suicide completers. *International Journal of Neuropsychopharmacology*. Published online: 12 September 2013. doi: 10.1017/S1461145713000941.
- Lubke GH, Laurin C, Amin N, Hottenga JJ, Willemsen G, van Grootheest G, Abdellaoui A, Karssen LC, Oostra BA, van Duijn CM, Penninx BW, Boomsma DI** (2013). Genome-wide analyses of borderline personality features. *Molecular Psychiatry*. Published online: 27 August 2013. doi: 10.1038/mp.2013.109.
- Machlin A, Pirkis J, Spittal MJ** (2013). Which suicides are reported in the media - and what makes them "newsworthy"? *Crisis* 34, 305-313.
- Mackebach JP, Hu Y, Looman CWN** (2013). Democratization and life expectancy in Europe, 1960-2008. *Social Science and Medicine* 93, 166-175.
- Maia A, Pinto V, Alves J** (2013). Comparison between women prisoners and non-prisoners at the level of depressive symptoms and suicide attempts. *Psychology and Health* 28, 259-260.
- Mak KK, Ho CSH, Zhang MWB, Day JR, Ho RCM** (2013). Characteristics of overdose and non-overdose suicide attempts in a multi-ethnic Asian society. *Asian Journal of Psychiatry* 6, 373-379.
- Malhi GS, Bargh DM, Kuiper S, Coulston CM, Das P** (2013). Modeling bipolar disorder suicidality. *Bipolar Disorders* 15, 559-574.
- Malmin M** (2013). Warrior culture, spirituality, and prayer. *Journal of Religion and Health* 52, 740-758.
- Maloney J, Pfuhlmann B, Arensman E, Coffey C, Gusmao R, Postuvan V, Scheerder G, Sisask M, van der Feltz-Cornelis CM, Hegerl U, Schmidtke A** (2013). Media recommendations on reporting suicidal behaviour and suggestions for optimisation. *Acta Psychiatrica Scandinavica*. Published online: 17 April 2013. doi: 10.1111/acps.12131.

- Manchia M, Hajek T, O'Donovan C, Deiana V, Chillotti C, Ruzickova M, Del Zompo M, Alda M** (2013). Genetic risk of suicidal behavior in bipolar spectrum disorder: Analysis of 737 pedigrees. *Bipolar Disorders* 15, 496-506.
- Mandelli L, Serretti A** (2013). Gene environment interaction studies in depression and suicidal behavior: An update. *Neuroscience and Biobehavioral Review*. Published online: 22 July 2013. doi: 10.1016/j.neubiorev.2013.07.011.
- Mann JJ, Gibbons RD** (2013). Guns and suicide. *American Journal of Psychiatry*. Published online: 30 July 2013. doi: 10.1176/appi.ajp.2013.13060818.
- Marcus SM, Lu B, Lim S, Gibbons RD, Oquendo MA** (2013). Suicide attempts in patients with bipolar disorder tend to precede, not follow, initiation of antiepileptic drugs. *Journal of Clinical Psychiatry* 74, 630-631.
- Maremmani I, Pani PP, Giovanni Icro Maremmanni A, Pacini M, Bizzarri IV, Trogu E, Rovai L, Bacciardi S, Rugani F, Perugi G, Gerra G, Dell'Osso L** (2013). Psychopathological symptoms of heroin addicts at treatment entry. *Heroin Addiction and Related Clinical Problems* 15, 37-46.
- Marroquin B, Nolen-Hoeksema S, Miranda R** (2013). Escaping the future: Affective forecasting in escapist fantasy and attempted suicide. *Journal of Social and Clinical Psychology* 32, 446-463.
- Marshall JM, Dunstan DA** (2013). Mental health literacy of Australian rural adolescents: An analysis using vignettes and short films. *Australian Psychologist* 48, 119-127.
- Martin G** (2013). On guns and suicide. *Advances in Mental Health* 11, 118-121.
- Martin J, Cloutier PE, Levesque C, Bureau JF, Lafontaine ME, Nixon MK** (2013). Psychometric properties of the functions and addictive features scales of the Ottawa Self-Injury Inventory: A preliminary investigation using a university sample. *Psychological Assessment* 25, 1013-1018.
- Marzano L, Adler JR, Ciclitira K** (2013). Responding to repetitive, non-suicidal self-harm in an English male prison: Staff experiences, reactions, and concerns. *Legal and Criminological Psychology*. Published online: 28 August 2013. doi: 10.1111/lcrp.12025.
- Massey SH, Compton MT, Kaslow NJ** (2013). Attachment security and problematic substance use in low-income, suicidal, African American women. *American Journal on Addictions*. Published online 31 August 2013. doi: 10.1111/j.1521-0391.2013.12104.x.
- Mathews DC, Richards EM, Niciu MJ, Ionescu DE, Rasimas JJ, Zarate CA, Jr.** (2013). Neurobiological aspects of suicide and suicide attempts in bipolar disorder. *Translational Neuroscience* 4, 203-216.
- Matsushita S, Higuchi S** (2013). Suicidal ideation and behavior in Japanese patients with alcohol dependence. *Alcohol and Alcoholism* 48, 18.
- Mazur-Mosiewicz A, Hartwick C, Carlson H, Laliberte C, Tam E, Sherman EM, Brooks BL** (2013). Prevalence of symptoms of depression and suicidal ideation in pediatric neurology patients. *Clinical Neuropsychologist* 27, 632-633.
- McCall WV, Black CG** (2013). The link between suicide and insomnia: Theoretical mechanisms. *Current Psychiatry Reports* 15, 1-9.
- McGuire T, Moutier C, Downs N, Zisook S** (2013). In response to "details on suicide among U.S. physicians: Data from the national violent death reporting system". *General Hospital Psychiatry* 35, 448.
- McGuire T, Moutier C, Downs N, Zisook S** (2013). Letter to the editor of general hospital psychiatry in response to "details on suicide among U.S. physicians: Data from the national violent death reporting system". *General Hospital Psychiatry* 35, 449.
- McKnight SE** (2013). Mental health learning needs assessment: Competency-based instrument for best practice. *Issues in Mental Health Nursing* 34, 459-471.

- McMahon EM, Corcoran P, McAuliffe C, Keeley H, Perry JJ, Arensman E** (2013). Mediating effects of coping style on associations between mental health factors and self-harm among adolescents. *Crisis* 34, 242-250.
- McManama O'Brien KH** (2013). Rethinking adolescent inpatient psychiatric care: The importance of integrated interventions for suicidal youth with substance use problems. *Social Work in Mental Health* 11, 349-359.
- McNamara RK, Jandacek R, Tso P, Dwivedi Y, Ren X, Pandey GN** (2013). Lower docosahexaenoic acid concentrations in the postmortem prefrontal cortex of adult depressed suicide victims compared with controls without cardiovascular disease. *Journal of Psychiatric Research* 47, 1187-1191.
- McPhedran S, Baker J** (2013). Shooting the messenger: Authors' response. *Archives of Suicide Research* 17, 321-322.
- Medenwald D** (2013). Effect of 9/11 on suicide: Appropriateness of a time series model. *British Journal of Psychiatry* 202, 467-468.
- Meerwijk EL, Ford JM, Weiss SJ** (2013). Suicidal crises because of diminishing tolerance to psychological pain. *Brain Imaging and Behavior*. Published online: 3 May 2013. doi: 10.1007/s11682-013-9234-3.
- Mehrpour O, Farzaneh E, Hasanian-Moghaddam H, Abdollahi A, Rayesson MR, Abdollahi M** (2013). Poisoning with depilatory agents in Iran. *Journal of Research in Medical Sciences* 18, 168-169.
- Meshram AH, Dode CR, Lanjewar DN** (2013). Estimation of age of Indian adolescents by radiographic study of mandibular third molar. *Indian Journal of Forensic Medicine and Toxicology* 7, 246-250.
- Millard C** (2013). Making the cut: The production of 'self-harm' in post-1945 Anglo-Saxon psychiatry. *History of the Human Sciences* 26, 126-150.
- Miller DN, Gould K** (2013). Forgotten founder: Harry Marsh Warren and the history and legacy of the save-a-life league. *Suicidology Online* 4, 12-15.
- Mills NT, Scott JG, Wray NR, Cohen-Woods S, Baune BT** (2013). Research review: The role of cytokines in depression in adolescents: A systematic review. *Journal of Child Psychology and Psychiatry* 54, 816-835.
- Mills PD** (2013). Self-harm within inpatient psychiatric services: Most episodes are among women, involve breaking the skin and take place in private. *Evidence-Based Nursing* 16, 78-79.
- Mitka M** (2013). Lithium may decrease suicide risk. *Journal of the American Medical Association* 310, 360.
- Mohanty BB** (2013). Farmer suicides in India: Durkheim's types. *Economic and Political Weekly* 48, 45-54.
- Monte AA, Ceschi A, Bodmer M** (2013). Safety of non-therapeutic atomoxetine exposures—a national poison data system study. *Human Psychopharmacology* 28, 471-476.
- Monteith LL, Menefee DS, Pettit JW, Leopoulos WL, Vincent JP** (2013). Examining the interpersonal-psychological theory of suicide in an inpatient veteran sample. *Suicide and Life-Threatening Behavior* 43, 418-428.
- Moore E, Winter R, Indig D, Greenberg D, Kinner SA** (2013). Non-fatal overdose among adult prisoners with a history of injecting drug use in two Australian states. *Drug and Alcohol Dependence* 133, 45-51.
- Morgan AJ, Jorm AF, Reavley NJ** (2013). Beliefs of Australian health professionals about the helpfulness of interventions for mental disorders: Differences between professions and change over time. *Australian and New Zealand Journal of Psychiatry* 47, 840-848.

- Morriss R, Kapur N, Byng R** (2013). Assessing risk of suicide or self harm in adults. *British Medical Journal* 347, f4572.
- Muehlenkamp JJ** (2012). Body regard in nonsuicidal self-injury: Theoretical explanations and treatment directions. *Journal of Cognitive Psychotherapy* 26, 331-347.
- Mugisha J, Hjelmeland H, Kinyanda E, Knizek BL** (2013). Religious views on suicide among the Baganda, Uganda: A qualitative study. *Death Studies* 37, 343-361.
- Mula M, Sander JW** (2013). Suicide risk in people with epilepsy taking antiepileptic drugs. *Bipolar Disorders* 15, 622-627.
- Nabuco de Abreu L, Lafer B, Burke A, Grunebaun M, Sher L, Sullivan G, Sublette E, Mann J, Oquendo M** (2013). Comparison of comorbid anxiety disorders in suicide attempters with bipolar disorder and major depression. *Bipolar Disorders* 15, 151-152.
- Neville KL, Roan N** (2013). Nurses' attitudes toward suicide in hospitalized, medical-surgical patients. *Nursing Research* 62, e6-e7.
- Nissen B** (2013). On psychic elements in a case of autistoid perversion. *The International Journal of Psycho-Analysis* 94, 239-256.
- Norrie J, Davidson K, Tata P, Gumley A** (2013). Influence of therapist competence and quantity of cognitive behavioural therapy on suicidal behaviour and inpatient hospitalisation in a randomised controlled trial in borderline personality disorder: Further analyses of treatment effects in the boscot study. *Psychology and Psychotherapy* 86, 280-293.
- Novis F, Silva ACdO, Nardi AE, Cheniaux E** (2013). Quetiapine of non-suicidal self-injury associated with dysphoric mania and ultradian cycling bipolar disorder. *The Journal of Neuropsychiatry and Clinical Neurosciences* 25, e61-e62.
- Nye JA, Purselle D, Plisson C, Voll RJ, Stehouwer JS, Votaw JR, Kilts CD, Goodman MM, Nemeroff CB** (2013). Decreased brainstem and putamen sert binding potential in depressed suicide attempters using [(11) c]-zient pet imaging. *Depression and Anxiety*. Published online: 22 March 2013. doi: 10.1002/da.22049.
- O'Connor EA, Whitlock EP, Gaynes BN** (2013). Screening for and treatment of suicide risk relevant to primary care response. *Annals of Internal Medicine* 159, 307-308.
- O'Connor E, Gaynes BN, Burda BU, Soh C, Whitlock EP** (2013). Screening for and treatment of suicide risk relevant to primary care: A systematic review for the U.S. Preventive services task force. *Annals of Internal Medicine* 158, 741-754.
- O'Connor K** (2013). Even among the troubled. *Australian Family Physician* 42, 87.
- O'Donnell J, Pence B, Williams Q, Bengtson A, Modi R, Shirey K, Gaynes B** (2013). Coping style as a modifier of the relationship between severe life stressors and suicidal ideation among HIV-positive individuals with depression. *American Journal of Epidemiology* 177, S29.
- O'Keefe VM, Wingate LR** (2013). The role of hope and optimism in suicide risk for American Indians/Alaska natives. *Suicide and Life-Threatening Behavior*. Published online: 15 July 2013. doi: 10.1111/sltb.12044.
- O'Keefe VM, Wingate LR, Tucker RP, Rhoades-Kerswill S, Slish ML, Davidson CL** (2013). Interpersonal suicide risk for American Indians: Investigating thwarted belongingness and perceived burdensomeness. *Cultural Diversity and Ethnic Minority Psychology*. Published online: 16 September 2013. doi: 10.1037/a0033540.
- Obenson K** (2013). Suicide versus self-inflicted: Is it time to change manner of death classification? *Forensic Science, Medicine, and Pathology*. Published online: 25 August 2013. doi: 10.1007/s12024-013-9478-7.



- Odebrecht Vargas H, Vargas Nunes SO, Pizzo de Castro M, Cristina Bortolasci C, Sabbatini Barbosa D, Kaminami Morimoto H, Venugopal K, Dodd S, Maes M, Berk M** (2013). Oxidative stress and lowered total antioxidant status are associated with a history of suicide attempts. *Journal of Affective Disorders* 150, 923-930.
- Odelius CB, Ramklint M** (2013). Clinical utility of proposed non-suicidal self-injury diagnosis-a pilot study. *Nordic Journal of Psychiatry*. Published online: 26 March 2013. doi:10.3109/08039488.2013.775340.
- Ohmura Y, Kumamoto H, Tsutsui-Kimura I, Minami M, Izumi T, Yoshida T, Yoshioka M** (2013). Tansospirone suppresses impulsive action by possible blockade of the 5-HT1A receptor. *Journal of Pharmacological Sciences* 122, 84-92.
- Okano K** (2013). Revolutionary suicide and other desperate measures: Narratives of youth and violence from Japan and the United States. *Asian Studies Review* 37, 276-278.
- Oldham J** (2013). The complex problem of suicide. *Journal of Psychiatric Practice* 19, 269.
- Olie E, Courtet P, Poulain V, Guillaume S, Ritchie K, Artero S** (2013). History of suicidal behaviour and analgesic use in community-dwelling elderly. *Psychotherapy and Psychosomatics* 82, 341-343.
- Oliffe JL, Han CSE** (2013). Beyond workers' compensation: Men's mental health in and out of work. *American Journal of Men's Health*. Published online: 30 May 2013. doi: 10.1177/1557988313490786.
- Osafo J, Knizek BL, Akotia CS, Hjelmeland H** (2013). Influence of religious factors on attitudes towards suicidal behaviour in Ghana. *Journal of Religion and Health* 52, 488-504.
- Osenbach JE, O'Brien KM, Mishkind M, Smolenski DJ** (2013). Synchronous telehealth technologies in psychotherapy for depression: A meta-analysis. *Depression and Anxiety*. Published online 6 August 2013. doi: 10.1002/da.22165.
- Panczak R, Geissbühler M, Zwahlen M, Killias M, Tal K, Egger M** (2013). Homicide-suicides compared to homicides and suicides: Systematic review and meta-analysis. *Forensic Science International* 233, 28-36.
- Pandey GN** (2013). Biological basis of suicide and suicidal behavior. *Bipolar Disorders* 15, 524-541.
- Pandey GN, Rizavi HS, Ren X, Dwivedi Y, Palkovits M** (2013). Region-specific alterations in glucocorticoid receptor expression in the postmortem brain of teenage suicide victims. *Psychoneuroendocrinology*. Published online: 8 July 2013. doi: 10.1016/j.psyneuen.2013.06.020.
- Patel AP, Bansal A, Shah JV, Shah KA** (2012). Study of hanging cases in Ahmedabad region. *Journal of Indian Academy of Forensic Medicine* 34, 342-345.
- Patil P, Mezey GC, White S** (2013). Characteristics of adolescents placed under section 136 mental health act 1983. *Journal of Forensic Psychiatry and Psychology*. Published online 26: August 2013. doi: 10.1080/14789949.2013.829518.
- Patrick K** (2013). It's time to put maternal suicide under the microscope. *Canadian Medical Association Journal* 185, 1115.
- Perez J** (2013). Review: About one in five people with first-episode psychosis have a history of deliberate self-harm. *Evidence-Based Mental Health*. Published online: 31 July 2013. doi: 10.1136/eb-2013-101465.
- Perez-Algorta G, Fristad MA, Findling RL, Arnold EA, Horwitz SM, Youngstrom EA, Axelson DA** (2013). Non-suicidal self-injury in children from the longitudinal assessment of manic symptoms study. *Bipolar Disorders* 15, 152.
- Peters K, Murphy G, Jackson D** (2013). Events prior to completed suicide: Perspectives of family survivors. *Issues in Mental Health Nursing* 34, 309-316.

- Petrakis M, Joubert L** (2013). A social work contribution to suicide prevention through assertive brief psychotherapy and community linkage: Use of the Manchester short assessment of quality of life (MANSA). *Social Work in Health Care* 52, 239-257.
- Petrov K** (2013). The art of dying as an art of living: Historical contemplations on the paradoxes of suicide and the possibilities of reflexive suicide prevention. *Journal of Medical Humanities* 34, 347-368.
- Peyrot WJ, Middeldorp CM, Jansen R, Smit JH, de Geus EJC, Hottenga J-J, Willemsen G, Vink JM, Virding S, Barragan I, Ingelman-Sundberg M, Sim SC, Boomsma DI, Penninx BWJH** (2013). Strong effects of environmental factors on prevalence and course of major depressive disorder are not moderated by 5-HTTLPR polymorphisms in a large Dutch sample. *Journal of Affective Disorders* 146, 91-99.
- Phillips KA, Menard W, Bjornsson AS** (2013). Cued panic attacks in body dysmorphic disorder. *Journal of Psychiatric Practice* 19, 194-203.
- Phillips R, Spears MR, Montgomery AA, Millings A, Sayal K, Stallard P** (2013). Could a brief assessment of negative emotions and self-esteem identify adolescents at current and future risk of self-harm in the community? A prospective cohort analysis. *BMC Public Health* 13, 604.
- Pilkington PD, Reavley NJ, Jorm AF** (2013). The Australian public's beliefs about the causes of depression: Associated factors and changes over 16 years. *Journal of Affective Disorders* 150, 356-362.
- Pirkis J, Machlin A** (2013). Differing perspectives on what is important in media reporting of suicide. *The British Journal of Psychiatry* 203, 168-169.
- Pompili M, Gonda X, Serafini G, Innamorati M, Sher L, Amore M, Rihmer Z, Girardi P** (2013). Epidemiology of suicide in bipolar disorders: A systematic review of the literature. *Bipolar Disorders* 15, 4457-490.
- Pompili M, Sher L, Serafini G, Forte A, Innamorati M, Dominici G, Lester D, Amore M, Girardi P** (2013). Posttraumatic stress disorder and suicide risk among veterans: A literature review. *Journal of Nervous and Mental Disease* 201, 802-812.
- Popadiuk NE** (2013). Career counsellors and suicide risk assessment. *British Journal of Guidance and Counselling* 41, 363-374.
- Possemato K** (2013). Capsule commentary on Ganzani et al., trust is the basis for effective suicide risk screening and assessment in veterans. *Journal of General Internal Medicine* 28, 1222.
- Prabhakar D, Anzia JM, Balon R, Gabbard G, Gray E, Hatzis N, Lanouette NM, Lomax JW, Puri P, Zisook S** (2013). "Collateral damages": Preparing residents for coping with patient suicide. *Academic Psychiatry*. Published online: 7 May 2013. doi: 10.1176/appi.ap.11060110.
- Pradhan A, Mandal Bk, Tripathi Cb** (2012). Hanging: Nature of ligature material applied and type of hanging according to point of suspension. *Nepal Medical College Journal* 14, 103-106.
- Prat S, Rérolle C, Saint-Martin P** (2013). Suicide pacts: Six cases and literature review. *Journal of Forensic Sciences* 58, 1092-1098.
- Prescott M, Tamburrino M, Calabrese J, Liberzon I, Slembariski R, Shirley E, Fine T, Goto T, Chan P, Sizemore J, Kauffman J, Morgenstern H, Galea S** (2013). War- and civilian-trauma experiences and their relation with suicidal ideation among Ohio army national guard soldiers. *American Journal of Epidemiology* 177, S108.
- Preti A, Sheehan DV, Coric V, Distinto M, Pitanti M, Vacca I, Siddi A, Masala C, Petretto DR** (2013). Sheehan suicidality tracking scale (S-STSS): Reliability, convergent and discriminative validity in young Italian adults. *Comprehensive Psychiatry* 54, 842-849.
- Preuss U** (2013). History of suicide attempt as a prognostic factor for treatment outcome in alcohol-dependent individuals. *Alcohol and Alcoholism* 48, 18.

- Price JH, Thompson A, Khubchandani J, Wiblishauser M, Dowling J, Teeple K** (2013). Perceived roles of emergency department physicians regarding anticipatory guidance on firearm safety. *The Journal of Emergency Medicine* 44, 1007-1016.
- Pridmore S, Lee AYS** (2013). Inter-rater agreement of the operationalized predicaments of suicide (OPS). *Asian Journal of Psychiatry* 19, 50-56.
- Pridmore S, Walter G** (2013). Psychological autopsies. *Australian and New Zealand Journal of Psychiatry* 47, 878-879.
- Pridmore S, Walter G** (2013). The predicaments of people whose suicide was captured on film. *Malaysian Journal of Medical Sciences* 20, 63-69.
- Pritchard ED** (2013). For colored kids who committed suicide, our outrage isn't enough: Queer youth of color, bullying, and the discursive limits of identity and safety. *Harvard Educational Review* 83, 320-345.
- Procter N** (2013). Engaging refugees and asylum seekers in suicidal crisis. *Australian Nursing Journal* 20, 44-45.
- Pullen C** (2013). Queer youth suicide, culture and identity: Unliveable lives? *Sexualities* 16, 492-494.
- Puntil C, York J, Limandri B, Greene P, Arauz E, Hobbs D** (2013). Competency-based training for PMH nurse generalists: Inpatient intervention and prevention of suicide. *Journal of the American Psychiatric Nurses Association* 19, 205-210.
- Pytash KE** (2013). Using YA literature to help preservice teachers deal with bullying and suicide. *Journal of Adolescent and Adult Literacy* 56, 470-479.
- Rabany L, Weiser M, Levkovitz Y** (2013). Guilt and depression: Two different factors in individuals with negative symptoms of schizophrenia. *European Psychiatry* 28, 327-331.
- Rahu K, Auvinen A, Hakulinen T, Tekkel M, Inskip PD, Bromet EJ, Boice JD, Jr., Rahu M** (2013). Chernobyl cleanup workers from Estonia: Follow-up for cancer incidence and mortality. *Journal of Radiological Protection* 33, 395-411.
- Ramluggun P** (2013). A critical exploration of the management of self-harm in a male custodial setting: Qualitative findings of a comparative analysis of prison staff views on self-harm. *Journal of Forensic Nursing* 9, 23-34.
- Ramos MM, Greenberg C, Sapien R, Bauer-Creegan J, Hine B, Geary C** (2013). Behavioral health emergencies managed by school nurses working with adolescents. *Journal of School Health* 83, 712-717.
- Ratta-Apha W, Hishimoto A, Yoshida M, Ueno Y, Asano M, Shirakawa O, Sora I** (2013). Association study of BDNF with completed suicide in the Japanese population. *Psychiatry Research*. Published online: 11 July 2013. doi: 10.1016/j.psychres.2013.05.030.
- Reardon S** (2013). Suicidal behaviour: A treatable disease? *New Scientist* 218, 14.
- Reavley NJ, Morgan AJ, Jorm AF** (2013). Development of scales to assess mental health literacy relating to recognition of and interventions for depression, anxiety disorders and schizophrenia/psychosis. *Australian and New Zealand Journal of Psychiatry*. Published online: 6 June 2013. doi: 10.1177/0004867413491157.
- Reifels L, Bassilios B, King KE, Fletcher JR, Blashki G, Pirkis JE** (2013). Innovations in primary mental healthcare. *Australian Health Review* 37, 312-317.
- Restifo S** (2013). A review of the concepts, terminologies and dilemmas in the assessment of decisional capacity: A focus on alcoholism. *Australasian Psychiatry*. Published online: 24 July 2013. doi: 10.1177/1039856213497812.
- Reyes-Foster B** (2013). He followed the funereal steps of ixtab: The pleasurable aesthetics of suicide in newspaper journalism in Yucatán, Mexico. *Journal of Latin American and Caribbean Anthropology* 18, 251-273.

- Rezaeian M** (2013). Suicidal, homicidal and non-intentional immolations. *Burns*. Published online: 12 June 2013. doi: 10.1016/j.burns.2013.05.003.
- Rhoades KA, Chamberlain P, Roberts R, Leve LD** (2013). MTFC for high-risk adolescent girls: A comparison of outcomes in England and the United States. *Journal of Child and Adolescent Substance Abuse* 22, 435-449.
- Rhodes A** (2013). Youth suicide in Canada: Distinctions among boys and girls. *Healthcare Quarterly* 16, 11-13.
- Rhodes AM, Segre LS** (2013). Perinatal depression: A review of U.S. legislation and law. *Archives of Women's Mental Health* 16, 259-270.
- Rice TR, Sher L** (2013). Educating health care trainees and professionals about suicide prevention in depressed adolescents. *International Journal of Adolescent Medicine and Health* 25, 221-229.
- Richmond R** (2013). High rates of suicide among vets is concerning. *Australian Veterinary Journal* 91, N12-N12.
- Rihmer Z, Gonda X, Kapitany B, Dome P** (2013). Suicide in Hungary-epidemiological and clinical perspectives. *Annals of General Psychiatry* 12, 21.
- Roberts JH, Pryke R, Murphy M, Russell L** (2013). Young people who self harm by cutting. *British Medical Journal* 347, f5250.
- Robertson JE** (2013). Recent legal developments: Correctional case law: 2012. *Criminal Justice Review* 38, 256-270.
- Rodham K, Gavin J, Lewis Sp, St Denis Jm, Bandalli P** (2013). An investigation of the motivations driving the online representation of self-injury: A thematic analysis. *Archives of Suicide Research* 17, 173-183.
- Rogers JR, Waehler CA, Garrett KM** (2012). A protocol analysis of the reasons for living scale items with a sample of gay, lesbian, and bisexual adults. *Suicidology Online* 3, 72-82.
- Roma P, Pazzelli F, Pompili M, Girardi P, Ferracuti S** (2013). Shibari: Double hanging during consensual sexual asphyxia. *Archives of Sexual Behavior* 42, 895-900.
- Romanowicz M, O'Connor SS, Schak KM, Swintak CC, Lineberry TW** (2013). Use of the suicide status form-II to investigate correlates of suicide risk factors in psychiatrically hospitalized children and adolescents. *Journal of Affective Disorders*. Published online: 12 July 2013. doi: 10.1016/j.jad.2013.06.026.
- Ronis T, Frankovich J, Yen S, Sandborg C, Chira P** (2013). A pilot study of reproductive health counseling in a pediatric rheumatology clinic. *Arthritis Care and Research*. Published online: 10 September 2013. doi: 10.1002/acr.22159.
- Ruby E, Sher L** (2013). Prevention of suicidal behavior in adolescents with post-traumatic stress disorder. *International Journal of Adolescent Medicine and Health* 25, 283-293.
- Rudzinski LA, Meador KJ** (2013). Epilepsy and neuropsychological comorbidities. *Continuum* 19, 682-696.
- Ruljancic N, Mihanovic M, Cepelak I, Bakliza A** (2013). Platelet and serum calcium and magnesium concentration in suicidal and non-suicidal schizophrenic patients. *Psychiatry and Clinical Neurosciences* 67, 154-159.
- Ruljancic N, Mihanovic M, Cepelak I, Bakliza A, Curkovic KD** (2013). Platelet serotonin and magnesium concentrations in suicidal and non-suicidal depressed patients. *Magnesium Research* 26, 9-17.
- Salgado PCB, Nogueira MH, Yasuda CL, Cendes F** (2012). Screening symptoms of depression and suicidal ideation in people with epilepsy using the beck depression inventory. *Journal of Epilepsy and Clinical Neurophysiology* 18, 85-91.

- Samojłowicz D, Borowska-Solonyńko A, Golab E** (2013). Prevalence of toxoplasma gondii parasite infection among people who died due to sudden death in the capital city of Warsaw and its vicinity. *Przegląd Epidemiologiczny* 67, 29-33, 115-118.
- Samuel D, Sher L** (2013). Suicidal behavior in Indian adolescents. *International Journal of Adolescent Medicine and Health* 25, 207-212.
- Sanaei-Zadeh H** (2013). Medical image. Tramadol intoxication and tongue laceration. *The New Zealand Medical Journal* 126, 113-114.
- Sansone RA, Watts DA, Wiederman MW** (2013). Pain, pain catastrophizing, and history of intentional overdoses and attempted suicide. *Pain Practice*. Published online: 30 June 2013. doi: 10.1111/papr.12094.
- Sar V, Akyuz G, Ozturk E, Alioglu F** (2013). Dissociative depression among women in the community. *Journal of Trauma and Dissociation* 14, 423-438.
- Sarkar J** (2013). To be or not to be: Legal and ethical considerations in suicide prevention. *Advances in Psychiatric Treatment* 19, 295-301.
- Saunders K, Brand F, Lascelles K, Hawton K** (2013). The sad truth about the sadpersons scale: An evaluation of its clinical utility in self-harm patients. *Emergency Medical Journal*. Published online: 29 July 2013. doi: 10.1136/emered-2013-202781.
- Scanlon C, Adlam J** (2013). Reflexive violence. *Psychoanalysis, Culture and Society* 18, 223-241.
- Schaffer A, Sinyor M, Goldstein BI, Reis C, Levitt AJ** (2013). Presence of lethal or non-lethal levels of mood stabilizers, atypical antipsychotics, antidepressants, and benzodiazepines at time of death in bipolar disorder overdose suicides. *Bipolar Disorders* 15, 90.
- Schaffer A, Sinyor M, Goldstein BI, Reis C, Levitt AJ** (2013). Suicide deaths in bipolar disorder: Sex-based differences in demographic, clinical and suicide-specific factors. *Bipolar Disorders* 15, 137.
- Schild AHE, Pietschnig J, Tran US, Voracek M** (2013). Genetic association studies between SNPS and suicidal behavior: A meta-analytical field synopsis. *Progress in Neuro-Psychopharmacology and Biological Psychiatry* 46, 36-42.
- Schiller Y, Schulte-Körne G, Eberle-Sejari R, Maier B, Allgaier A-K** (2013). Increasing knowledge about depression in adolescents: Effects of an information booklet. *Social Psychiatry and Psychiatric Epidemiology*. Published online: 2 August 2013. doi: 10.1007/s00127-013-0706-y.
- Schlicht K, Morgan MA, Fuller J, Coates MJ, Dunbar JA** (2013). Safety and acceptability of practice-nurse-managed care of depression in patients with diabetes or heart disease in the Australian trueblue study. *British Medical Journal Open*. Published online: 8 April 2012. doi: 10.1136/bmjopen-2012-002195.
- Schlimme JE** (2013). Sense of self-determination and the suicidal experience. A phenomenological approach. *Medicine, Health Care, and Philosophy* 16, 211-223.
- Schurman R** (2013). Shadow space: Suicides and the predicament of rural India. *Journal of Peasant Studies* 40, 597-601.
- Sears C, Wilson J, Fitches A** (2013). Investigating the role of BDNF and CCK system genes in suicidality in a familial bipolar cohort. *Journal of Affective Disorders*. Published online: 23 July 2013. doi: 10.1016/j.jad.2013.07.006.
- Sekiduka-Kumano T, Kawayama T, Ito K, Shoji Y, Matsunaga K, Okamoto M, Edakuni N, Imaoka H, Uchimura N, Hoshino T** (2013). Positive association between the plasma levels of 5-hydroxyindoleacetic acid and the severity of depression in patients with chronic obstructive pulmonary disease. *BMC Psychiatry*. Published online: 31 May 2013. doi: 10.1186/1471-244X-13-159.
- Seko Y** (2013). Picturesque wounds: A multimodal analysis of self-injury photographs on flickr. *Forum : Qualitative Social Research* 14, 1-23.

- Selimbegovi L, Chatard A** (2013). The mirror effect: Self-awareness alone increases suicide thought accessibility. *Consciousness and Cognition* 22, 756-764.
- Serafini G, Pompili M, Elena Seretti M, Stefani H, Palermo M, Coryell W, Girardi P** (2013). The role of inflammatory cytokines in suicidal behavior: A systematic review. *European Neuropsychopharmacology*. Published online 26 July 2013. doi: 10.1016/j.euroneuro.2013.06.002.
- Shah A, Zarate-Escudero S** (2013). Can some aspects of the epidemiology of elderly suicides be applied to dementia. *International Psychogeriatrics*. Published online: 28 June 2013. doi: 10.1017/S1041610213001026.
- Sharp A** (2013). Exam culture and suicidal behaviour among young people. *Education and Health* 31, 7-11.
- Shepard BC** (2013). Between harm reduction, loss and wellness: On the occupational hazards of work. *Harm Reduction Journal* 10, 5.
- Sher L** (2013). High and low testosterone levels may be associated with suicidal behavior in young and older men, respectively. *Australian and New Zealand Journal of Psychiatry* 47, 492-493.
- Sher L** (2013). Psychological autopsy studies: Past, present, and future. *Australian and New Zealand Journal of Psychiatry* 47, 884.
- Shinozaki G, Romanowicz M, Mrazek DA, Kung S** (2013). HTR2A gene-child abuse interaction and association with a history of suicide attempt among Caucasian depressed psychiatric inpatients. *Journal of Affective Disorders* 150, 1200-1203.
- Shinozaki G, Romanowicz M, Passov V, Rundell J, Mrazek D, Kung S** (2013). State dependent gene-environment interaction: Serotonin transporter gene-child abuse interaction associated with suicide attempt history among depressed psychiatric inpatients. *Journal of Affective Disorders* 147, 373-378.
- Shoaib M, Khaliq ME, Noorani MM** (2013). Burn injuries and women: A public health concern. *Journal of the Pakistan Medical Association* 63, 151.
- Shojaei A, Moradi S, Alaeddini F, Khodadoost M, Barzegar A, Khademi A** (2013). Association between suicide method, and gender, age, and education level in Iran over 2006-2010. *Asia-Pacific Psychiatry*. Published online: 22 August 2013. doi: 10.1111/appy.12097.
- Siegel M, Ross CS, King Iii C** (2013). A new proxy measure for state-level gun ownership in studies of firearm injury prevention. *Injury Prevention* Published online: 16 August 2013. doi: 10.1136/injuryprev-2013-040853.
- Signorelli MS, Costanzo MC, Cinconze M, Concerto C** (2013). What kind of diagnosis in a case of mobbing: Post-traumatic stress disorder or adjustment disorder? *British Medical Journal Case Reports*. Published online: 11 June 2013. doi: 10.1136/bcr-2013-010080.
- Silkenat D** (2013). We shall be no more: Suicide and self-government in the newly, United States. *Journal of the Early Republic* 33, 161-163.
- Silva GD, Jansen K, Barbosa LP, Branco JD, Pinheiro RT, Magalhaes PV, Kapczinski F, Silva RA** (2013). Burden and related factors in caregivers of young adults presenting bipolar and unipolar mood disorder. *International Journal of Social Psychiatry*. Published online: 3 July 2013. doi: 10.1177/0020764013491740
- Siniawer EM** (2013). Revolutionary suicide and other desperate measures: Narratives of youth and violence from Japan and the United States. *Journal of Japanese Studies* 39, 185-189.
- Smith G** (2013). The nature and scope of gambling in Canada. *Addiction*. Published online: 7 May 2013. doi: 10.1111/add.12210.
- Smith NB, Kouros CD, Meuret AE** (2013). The role of trauma symptoms in nonsuicidal self-injury. *Trauma Violence Abuse*. Published online: 22 July 2013. doi: 10.1177/1524838013496332.

- Sparks JA, Duncan BL** (2013). Outside the black box: Re-assessing pediatric antidepressant prescription. *Journal of the Canadian Academy of Child and Adolescent Psychiatry* 22, 240-246.
- Squassina A, Manchia M, Chillotti C, Deiana V, Congiu D, Paribello F, Roncada P, Soggiu A, Piras C, Urbani A, Robertson GS, Keddy P, Turecki G, Rouleau GA, Alda M, Del Zompo M** (2013). Differential effect of lithium on spermidine/spermine n1-acetyltransferase expression in suicidal behaviour. *International Journal of Neuropsychopharmacology*. Published online: 17 June 2013. doi: 10.1017/S1461145713000655.
- Srebnick AG** (2013). We shall be no more: Suicide and self-government in the newly United States. *Journal of American History* 100, 193-194.
- Stack S** (2013). Understanding suicide:A sociological autopsy. *Sociology-the Journal of the British Sociological Association* 47, 413-414.
- Steinø P, Jørgensen CB, Krogh Christoffersen J** (2013). Psychiatric claims to the Danish patient insurance association have low recognition percentages. *Danish Medical Journal* 60, A4621.
- Stephenson Z, Woodhams J, Cooke C** (2013). Sex differences in predictors of violent and non-violent juvenile offending. *Aggressive Behavior*. Published online: 9 September 2013. doi: 10.1002/ab.21506.
- Stewart M, Butler A, Alphas I, Chappell PB, Feltner DE, Lenderking WR, Mahabeshwarkar AR, Makumi CW, Dubrava S** (2013). Study site experiences and attitudes toward prospective assessments of suicidal ideation and behavior in clinical trials: Results of an internet-based survey. *Innovations in Clinical Neuroscience* 10, 20S-28S.
- Stranks S, Maggi J, Zemans M** (2013). Responses of health care institutions to staff suicides. *Psychiatric Services* 64, 714-715.
- Stratta P, Rossi A** (2013). Misreporting of suicide after the L'aquila earthquake. *British Medical Journal* 346, f3179.
- Suliman S, Troeman Z, Stein DJ, Seedat S** (2013). Predictors of acute stress disorder severity. *Journal of Affective Disorders* 149, 277-281.
- Sun F-K, Long A** (2013). A suicidal recovery theory to guide individuals on their healing and recovering process following a suicide attempt. *Journal of Advanced Nursing* 69, 2030-2043.
- Svetic J, McPhedran S, De Leo D** (2013). Reviewing the revisions: What are the Australian Bureau of Statistics suicide figures really telling us? *The Medical Journal of Australia* 198, 478.
- Swogger MT, Van Orden KA, Conner KR** (2013). The relationship of outwardly directed aggression to suicidal ideation and suicide attempts across two high-risk samples. *Psychology of Violence*. Published online: 26 August 2013. doi: 10.1037/a0033212.
- Tabb KM, Gavin AR, Guo Y, Huang H, Debiec K, Katon W** (2013). Views and experiences of suicidal ideation during pregnancy and the postpartum: Findings from interviews with maternal care clinic patients. *Women and Health* 53, 519-535.
- Talat B, Mayers A, Baldwin DS** (2013). Quality of case reports of adverse drug reactions with psychotropic drugs: A 25-year review. *Human Psychopharmacology* 28, 413-420.
- Taliaferro LA, Muehlenkamp JJ, Hetler J, Edwall G, Wright C, Edwards A, Borowsky IW** (2013). Nonsuicidal self-injury among adolescents: A training priority for primary care providers. *Suicide and Life-Threatening Behavior* 43, 250-261.
- Talina M, Thomas S, Cardoso A, Aguiar P, Caldas de Almeida JM, Xavier M** (2013). CANFOR Portuguese version: Validation study. *BMC Psychiatry*. Published online: 30 May 2013. doi: 10.1186/1471-244X-13-157.
- Tamminga CA, Ivleva EI, Keshavan MS, Pearlson GD, Clementz BA, Witte B, Morris DW, Bishop J, Thaker GK, Sweeney JA** (2013). Clinical phenotypes of psychosis in the bipolar and schizophrenia network on intermediate phenotypes (B-SNIP). *American Journal of Psychiatry*. Published online: 12 July 2013. doi: 10.1176/appi.ajp.2013.12101339.

- Tanna JA, Patel PN, Kalele SD** (2013). Psychological autopsy of suicide cases in Bhavnagar region of Gujarat, India. *Medico-Legal Update* 13, 27-32.
- Taye H, Magnus D** (2013). Suicide and the sufficiency of surrogate decision makers. *American Journal of Bioethics* 13, 1-2.
- Terao T, Ishii N, Iwata N, Mizokami Y, Araki Y, Kohno K, Hatano K, Harada M** (2013). Lithium levels in drinking water and risk of suicide: Kyushu Island study. *Bipolar Disorders* 15, 141.
- Thomas KH, Davies N, Metcalfe C, Windmeijer F, Martin RM, Gunnell D** (2013). Validation of suicide and self-harm records in the clinical practice research datalink. *British Journal of Clinical Pharmacology* 76, 145-157.
- Thomason C** (2013). Pathway to reduce premature death after self-harm. *Nursing Times* 109, 23-23.
- Till B, Herberth A, Sonneck G, Vitouch P, Niederkrotenthaler T** (2013). Who identifies with suicidal film characters? Determinants of identification with suicidal protagonists of drama films. *Psychiatria Danubina* 25, 158-162.
- Toernblom AW, Werbart A, Rydelius P-A** (2013). Shame behind the masks: The parents' perspective on their sons' suicide. *Archives of Suicide Research* 17, 242-261.
- Traphagan JW** (2013). Mental health, suicide, and self-centered behavior: Focus on the Japanese family and the elderly. *Care Management Journals* 14, 158-168.
- Tsoukalas G, Laios K, Kontaxaki MI, Karamanou M, Androustos G** (2013). Suicide in the Byzantine empire. *Psychiatrike* 24, 55-60.
- Uddin S, Garg V, Nardone B, Godinez-Puig V, Kiguradze T, Temps WH, Colavincenzo M, West DP, Raisch DW, Belknap SM** (2013). Mood disorders and suicidal ideation associated with 5-alpha reductase inhibitors: A radar report. *Journal of Investigative Dermatology* 133, S166.
- Ukai K, Okajima A, Yamauchi A, Sasaki E, Yamaguchi Y, Kimura H, Aleksic B, Ozaki N** (2013). Total palliative care for a patient with multiple cerebral infarctions that occurred repeatedly in association with gastric cancer (Trousseau's Syndrome). *Palliative and Supportive Care* 11, 169-172.
- Ulas H** (2012). Schizophrenia and panic symptoms: Comorbidity and clinical correlates. *Psychiatry Research Journal* 3, 71-80.
- van Dooren K, Kinner SA, Forsyth S** (2013). Risk of death for young ex-prisoners in the year following release from adult prison. *Australian and New Zealand Journal of Public Health* 37, 377-382.
- van Dulmen MHM, Goossens L** (2013). Loneliness trajectories. *Journal of Adolescence*. Published online: 16 August 2013. doi: 10.1016/j.adolescence.2013.08.001.
- Varambally S, Naveen GH, Rao MG, Thirthalli J, Sharma R, Christopher R, Gangadhar BN** (2013). Low serum brain derived neurotrophic factor in non-suicidal out-patients with depression: Relation to depression scores. *Indian Journal of Psychiatry* 55, S397-S399.
- Venara A, Jousset N, Airagnes G, Arnaud J-P, Rougé-Maillart C** (2013). Abdominal stab wounds: Self-inflicted wounds versus assault wounds. *Journal of Forensic and Legal Medicine* 20, 270-273.
- Voelker R** (2013). Suicide awareness needed for Bhutan refugees in United States. *Journal of the American Medical Association* 310, 789-789.
- Vyas D, Lackey G, McCulloh RJ** (2013). Acute overdose: Suicide attempt. *Simulation in Healthcare* 8, 272-278.
- Wakefield JC** (2013). The DSM-5 debate over the bereavement exclusion: Psychiatric diagnosis and the future of empirically supported treatment. *Clinical Psychology Review* 33, 825-845.
- Walklate S, Petrie S** (2013). Witnessing the pain of suffering: Exploring the relationship between media representations, public understandings and policy responses to filicide-suicide. *Crime, Media, Culture*. Published online: 9 July 2013. doi: 10.1177/1741659013493917.



- Waring SK, Alison LJ, Cunningham S, Whitfield KC** (2013). The impact of accountability on motivational goals and the quality of advice provided in crisis negotiations. *Psychology Public Policy and Law* 19, 137-150.
- Wei Z, Hu C, Wei X, Yang H, Shu M, Liu T** (2013). Service utilization for mental problems in a metropolitan migrant population in China. *Psychiatric Services* 64, 645-652.
- Weinstock LM, Gaudiano BA, Melvin C, Miller IW** (2013). The coping long-term with active suicide program for bipolar disorder (CLASP-BD): A pilot randomized controlled trial. *Bipolar Disorders* 15, 149.
- Wherry JN, Baldwin S, Junco K, Floyd B** (2013). Suicidal thoughts/behaviors in sexually abused children. *Journal of Child Sexual Abuse* 22, 534-531.
- Wilkins N, Thigpen S, Lockman J, Mackin J, Madden M, Perkins T, Schut J, Van Regenmorter C, Williams L, Donovan J** (2013). Putting program evaluation to work: A framework for creating actionable knowledge for suicide prevention practice. *Translational Behavioral Medicine* 3, 149-161.
- Wintersteen MB, Berman AL, Silverman MM** (2013). What is meant by “increased risk for suicide”? *Journal of the American Medical Association Pediatrics* 167, 675-676.
- Witztum E, Stein D** (2012). Suicide in judaism with a special emphasis on modern Israel. *Religions* 3, 725-738.
- Wojnar M, Jakubczyk A, Klimkiewicz A, Wnorowska A** (2013). Differences in suicidal behavior among male and female alcoholics. *Alcohol and Alcoholism* 48, 11.
- Wojnar M, Wong MM, Brower KJ** (2013). PER3, insomnia, impulsivity, and suicide attempts in alcohol-dependent (AD) patients. *Alcoholism-Clinical and Experimental Research* 37, 263A.
- Wong WK, Upton A, Thomas MG** (2013). Neuropsychiatric symptoms are common in immunocompetent adult patients with toxoplasma gondii acute lymphadenitis. *Scandinavian Journal of Infectious Diseases* 45, 357-361.
- Wortzel HS, Arciniegas DB** (2013). A forensic neuropsychiatric approach to traumatic brain injury, aggression, and suicide. *The Journal of the American Academy of Psychiatry and the Law* 41, 274-286.
- Wortzel HS, Brenner LA, Arciniegas DB** (2013). Traumatic brain injury and chronic traumatic encephalopathy: A forensic neuropsychiatric perspective. *Behavioral Science and the Law*. Published online: 9 September 2013. doi: 10.1002/bsl.2079.
- Wray M** (2013). Understanding suicide: A sociological autopsy. *Social Science Journal* 50, 270-271.
- Wu L, Shen M, Chen H, Zhang T, Cao Z, Xiang H, Wang Y** (2013). The relationship between elder mistreatment and suicidal ideation in rural older adults in China. *The American Journal of Geriatric Psychiatry* 21, 1020-1028.
- Xenitidis K, Campbell C, Medenwald D** (2013). Effect of 9/11 on suicide: Appropriateness of a time series model. *The British Journal of Psychiatry* 202, 467-468.
- Yap MBH, Reavley NJ, Jorm AF** (2013). Associations between stigma and help-seeking intentions and beliefs: Findings from an Australian national survey of young people. *Psychiatry Research*. Published online: 5 September 2013. doi: 10.1016/j.psychres.2013.08.029.
- Yawn BP, Wollan PC, St. Sauver JL, Butterfield LC** (2013). Herpes zoster eye complications: Rates and trends. *Mayo Clinic Proceedings* 88, 562-570.
- Yerevanian BI, Choi YM** (2013). Impact of psychotropic drugs on suicide and suicidal behaviors. *Bipolar Disorders* 15, 594-621.
- Young AH** (2013). Review: Lithium reduces the risk of suicide compared with placebo in people with depression and bipolar disorder. *Evidence-Based Mental Health*. Published online: 17 September 2013. doi: 10.1136/eb-2013-101493.

- Zadavec T, Grad O** (2013). Origins of suicidality: Compatibility of lay and expert beliefs - qualitative study. *Psychiatria Danubina* 25, 149-157.
- Zai CC, Goncalves V, Tiwari AK, deLuca V, Knight J, Strauss J, Vincent J, Kennedy J** (2013). A genome-wide association of suicidal behavior in bipolar disorder. *Bipolar Disorders* 15, 141-142.
- Zajdel J, Zajdel R, Krakowiak A** (2013). Should a doctor stop rendering medical services? Principles of conduct towards patients attempting to commit suicide. Part 1 - the Polish perspective. *Annals of Agricultural and Environmental Medicine* 20, 155-160.
- Zanarini MC, Laudate CS, Frankenburg FR, Wedig MM, Fitzmaurice G** (2013). Reasons for self-mutilation reported by borderline patients over 16 years of prospective follow-up. *Journal of Personality Disorders*. Published online: 24 June 2013. doi: 10.1521/pedi\_2013\_27\_115.
- Zepf S, Gerlach A** (2013). Commentary on Kernberg's "suicide prevention for psychoanalytic institutes and societies". *Journal of the American Psychoanalytic Association* 61, 771-786.
- Zhang H, Wei X, Tao H, Mwansisya TE, Pu W, He Z, Hu A, Xu L, Liu Z, Shan B, Xue Z** (2013). Opposite effective connectivity in the posterior cingulate and medial prefrontal cortex between first-episode schizophrenic patients with suicide risk and healthy controls. *PLoS ONE* 8, e63477.
- Zhang J, Lester D, Zhao S, Zhou C** (2013). Suicidal ideation and its correlates: Testing the interpersonal theory of suicide in Chinese students. *Archives of Suicide Research* 17, 236-241.
- Zhang J, Lv J** (2013). Psychological strains and depression in Chinese rural populations. *Psychology, Health and Medicine*. Published online: 21 June 2013. doi: 10.1080/13548506.2013.808752.
- Zhang J, Zhao S** (2013). Effects of value strains on psychopathology of Chinese rural youths. *Asian Journal of Psychiatry*. Published online: 25 July 2013. doi: 10.1016/j.ajp.2013.06.007.
- Zhou X, Yan Z, Therese H** (2013). Depression and aggression in never-married men in China: A growing problem. *Social Psychiatry and Psychiatric Epidemiology* 48, 1087-1093.

